

NEW HAVEN CITY PLAN COMMISSION ADVISORY REPORT

RE: 159 PUTNAM STREET (aka 0 Putnam), Land Disposition Agreement of Sliver Lot for Side yard/ Parking (MBP 000-0000-00000) [Valdez].
REPORT: 1471-11
ADVICE: Approval

PROJECT SUMMARY:

Developer: Herman & Yamila Valdez
Disposition Price: \$435.50
Site: 1,890 S.F. (18' x 105')
Zone: RM-2
Use: Additional Land
Financing: Private
Subsidy: None
City Lead: Evan Trachten
Agency: Livable City Initiative
Phone: 946-8373

BACKGROUND:

The City acquired this parcel and proposes to sell it to Herman & Yamila Valdez who will maintain the parcel in conjunction with their adjoining lot known as 155 Putnam Street. A recent site visit shows a vacant lot currently in use as off street parking and open space in conjunction with the abutting 155 Putnam Street.

Prior CPC Action:

- Approval-(CPC File 1066-5) 157-159 Putnam Street TF-63-A Land Disposition Agreement for off-street parking (Harry Schochat).

PLANNING CONSIDERATIONS:

The Commission notes the proposed sale includes 2-garage bays of the recently renovated rear garage. Evaluation of the site was based on examination of the City Tax Map and a site visit as a survey was not submitted. The City proposes to sell the sliver lot for \$435.50 and the estimated cost of improvements is not known. The Commission has not addressed the issue of price.

ADVICE:

The Commission finds the proposed reuse of the property suitable for the site in question and therefore recommends approval.

ADOPTED: November 20, 2012
Edward Mattison
Chair

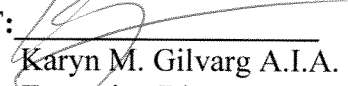
ATTEST: 
Karyn M. Gilvarg A.I.A.
Executive Director

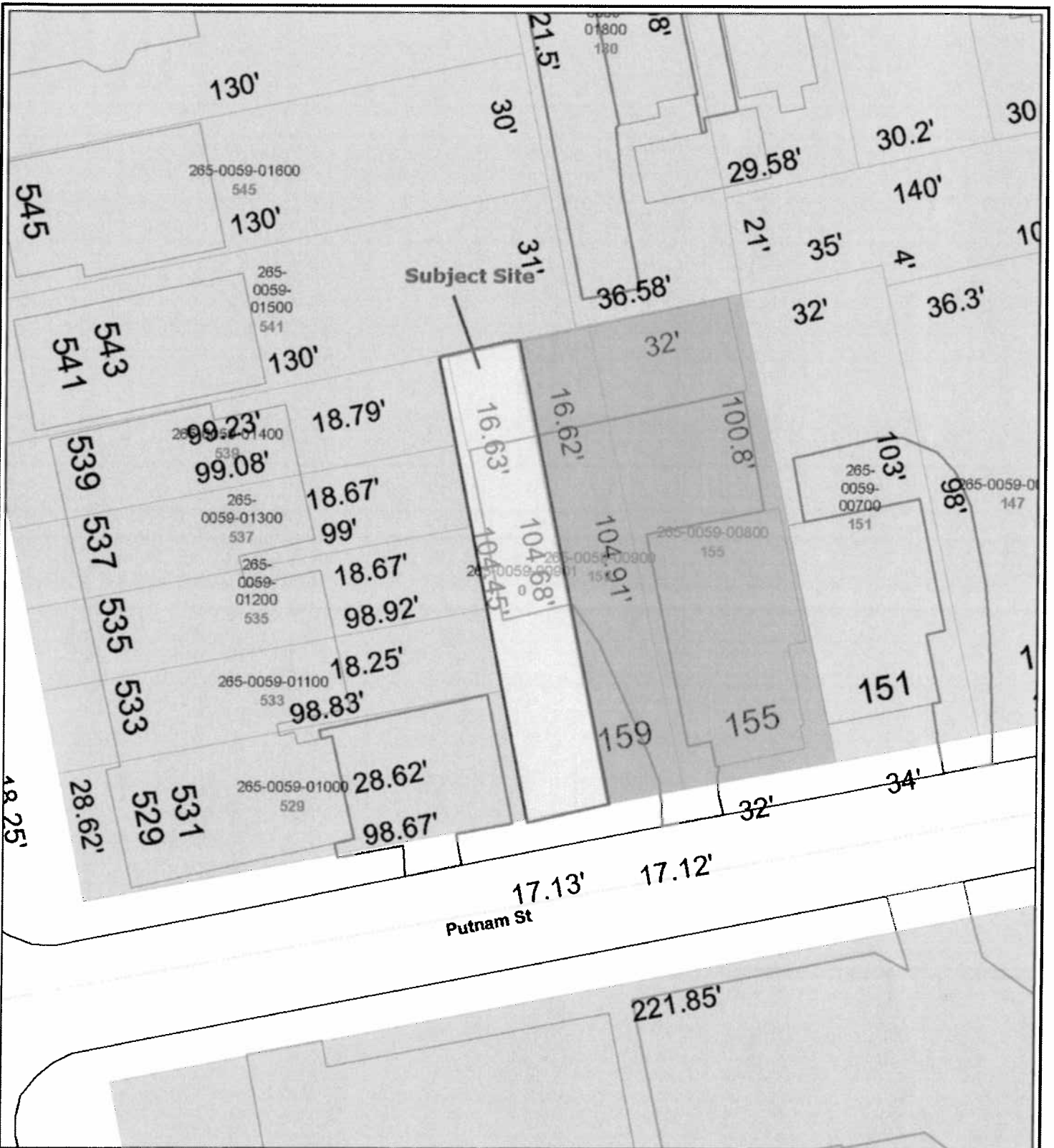

City of New Haven, Connecticut
John DeStefano Jr., Mayor



159 Putnam Street LDA

Produced by the
Office of Information Technology
Geographic Data Viewer

- | | |
|--|---|
| <ul style="list-style-type: none"> Waterway — Lake - Pond — River — Shoreline — Stream — Wetland ▨ Parcel — City Boundary Line Schools ⌘ Administration ⌘ Food Service ⌘ Private School ⌘ Public School ⌘ Fire Station ⌘ Police Station ⌘ PD Headquarters ⌘ Substation ⌘ Health Centers ⌘ Hospital ⌘ Library | <ul style="list-style-type: none"> Railroad — Railroad Track — Abandoned Railroad Track — Airport Runway — Parcel Line_2005 Parks ▨ Park ▨ Triangle ▨ Golf Course ▨ Land Trust Preserves ▨ Airport boundary ⊙ Shoreline |
|--|---|

This map is intended for illustrative and Community-Based Planning processes. Every reasonable effort has been made to assure the accuracy of the map and data provided; nevertheless, some information may not be accurate. The City of New Haven assumes no responsibility arising from the use of this information.

No warranty is made by the City of New Haven as to the accuracy, reliability or completeness of these data for individual or aggregate use with other data. Original data compiled from various sources. Spatial information may not meet national map accuracy standards. This information may be updated without notification.

Scale: 1" = 30 ft

Created: November 9, 2012

