

# WEEKLY CRIME / CFS COMPARISON REPORT

This report covers periods:

Current Week	5/30/2022	to	6/5/2022	(Monday-Sunday)
Prior Week	5/23/2021	to	5/29/2022	(Prior Week)
Last 4 Weeks	5/9/2021	to	6/5/2022	(28 Day Period)
Year to Date (YTD)	1/1/2022	to	6/5/2022	



Each period is compared to the same period in the previous year.

## Citywide

### Incident Reports

	Week to Date			Prior Week		28 days			Year to Date		
	2022	2021	Cng	2022	Cng	2022	2021	Cng	2022	2021	Cng
<b>VIOLENT CRIME:</b>											
Murder Victims	0	1	-100.0%	0	--	1	5	-80.0%	4	13	-69.2%
Felony Sex. Assault	1	1	0.0%	0	--	1	2	-50.0%	13	11	18.2%
Robbery with Firearm	1	4	-75.0%	1	0.0%	8	8	0.0%	44	41	7.3%
Other Robbery	7	4	75.0%	6	16.7%	17	16	6.3%	55	36	52.8%
Assault with Firearm Victims	2	6	-66.7%	5	-60.0%	11	13	-15.4%	35	47	-25.5%
Agg. Assault (NIBRS)	10	10	0.0%	13	-23.1%	36	37	-2.7%	123	147	-16.3%
<b>Total:</b>	<b>21</b>	<b>26</b>	<b>-19.2%</b>	<b>25</b>	<b>-16.0%</b>	<b>74</b>	<b>81</b>	<b>-8.6%</b>	<b>274</b>	<b>295</b>	<b>-7.1%</b>
<b>PROPERTY CRIME:</b>											
Burglary	10	11	-9.1%	5	100.0%	42	34	23.5%	121	200	-39.5%
MV Theft	14	3	366.7%	16	-12.5%	51	39	30.8%	261	277	-5.8%
Larceny from Vehicle	13	8	62.5%	6	116.7%	35	35	0.0%	189	196	-3.6%
Other Larceny	39	28	39.3%	42	-7.1%	163	146	11.6%	1,032	983	5.0%
<b>Total:</b>	<b>76</b>	<b>50</b>	<b>52.0%</b>	<b>69</b>	<b>10.1%</b>	<b>291</b>	<b>254</b>	<b>14.6%</b>	<b>1,603</b>	<b>1,656</b>	<b>-3.2%</b>
<b>OTHER CRIME:</b>											
Simple Assault	13	9	44.4%	10	30.0%	49	57	-14.0%	262	264	-0.8%
Prostitution	0	0	--	0	--	0	0	--	0	0	--
Drugs & Narcotics	7	10	-30.0%	3	133.3%	20	69	-71.0%	113	379	-70.2%
Vandalism	33	23	43.5%	37	-10.8%	125	113	10.6%	669	652	2.6%
Intimidation/Threatening-no	51	34	50.0%	36	41.7%	146	148	-1.4%	702	813	-13.7%
Weapons Violation	7	6	16.7%	10	-30.0%	20	24	-16.7%	104	148	-29.7%
<b>Total:</b>	<b>111</b>	<b>82</b>	<b>35.4%</b>	<b>96</b>	<b>15.6%</b>	<b>360</b>	<b>411</b>	<b>-12.4%</b>	<b>1,850</b>	<b>2,256</b>	<b>-18.0%</b>
Motor Vehicle Stops	72	182	-60.4%	112	-35.7%	418	690	-39.4%	2,978	4,918	-39.4%
Confirmed Shots Fired	8	14	-42.9%	11	-27.3%	34	38	-10.5%	127	136	-6.6%

Robbery

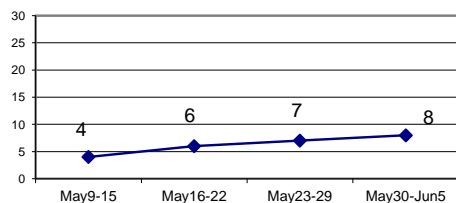

Agg. Assault (NIBRS)

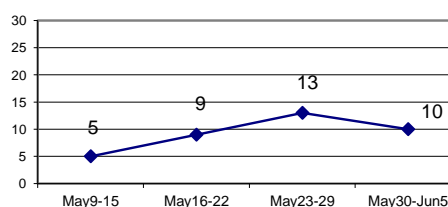

Burglary

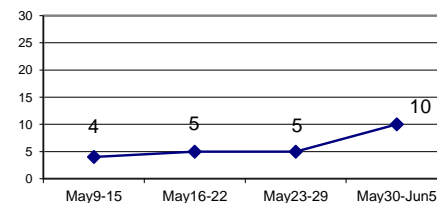

Larceny from Vehicle

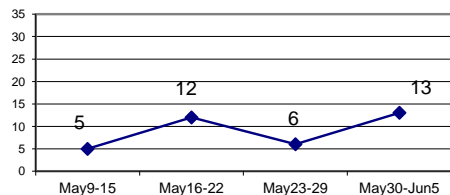

MV Theft

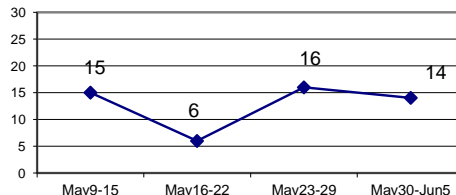

Confirmed Shots Fired

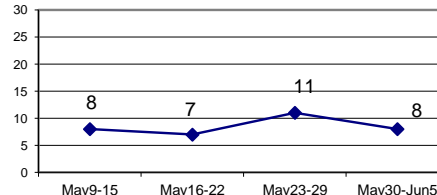

**JAN 1 TO JUN 5 COMPARISON (2011, 2012, 2013, 2014, 2015, 2016, 2017, 2018, 2019, 2020, 2021 & 2022)**

	2011	2012	2013	2014	2015	2016	2017	2018	2019	2020	2021	2022	% CHANGE 2011 & 2022
<b>HOMICIDE</b>	<b>15</b>	<b>6</b>	<b>8</b>	<b>8</b>	<b>5</b>	<b>5</b>	<b>4</b>	<b>6</b>	<b>3</b>	<b>4</b>	<b>13</b>	<b>4</b>	<b>-73.3%</b>
% change from previous year		-60.0%	33.3%	0.0%	-37.5%	0.0%	-20.0%	50.0%	-50.0%	33.3%	225.0%	-69.2%	
<b>NON-FATAL SHOOTING VICTIMS</b>	<b>61</b>	<b>40</b>	<b>25</b>	<b>26</b>	<b>20</b>	<b>23</b>	<b>25</b>	<b>20</b>	<b>29</b>	<b>31</b>	<b>47</b>	<b>35</b>	<b>-42.6%</b>
% change from previous year		-34.4%	-37.5%	4.0%	-23.1%	15.0%	8.7%	-20.0%	45.0%	6.9%	51.6%	-25.5%	
<b>CONFIRMED SHOTS FIRED</b>	<b>187</b>	<b>148</b>	<b>98</b>	<b>55</b>	<b>47</b>	<b>74</b>	<b>50</b>	<b>42</b>	<b>65</b>	<b>76</b>	<b>136</b>	<b>127</b>	<b>-32.1%</b>
% change from previous year		-20.9%	-33.8%	-43.9%	-14.5%	57.4%	-32.4%	-16.0%	54.8%	16.9%	78.9%	-6.6%	

**HOMICIDE, NON-FATAL SHOOTING VICTIMS & CONFIRMED SHOTS FIRED  
JAN 1 - JUN 5 (2011, 2012, 2013, 2014, 2015, 2016, 2017, 2018, 2019, 2020, 2021 & 2022)**

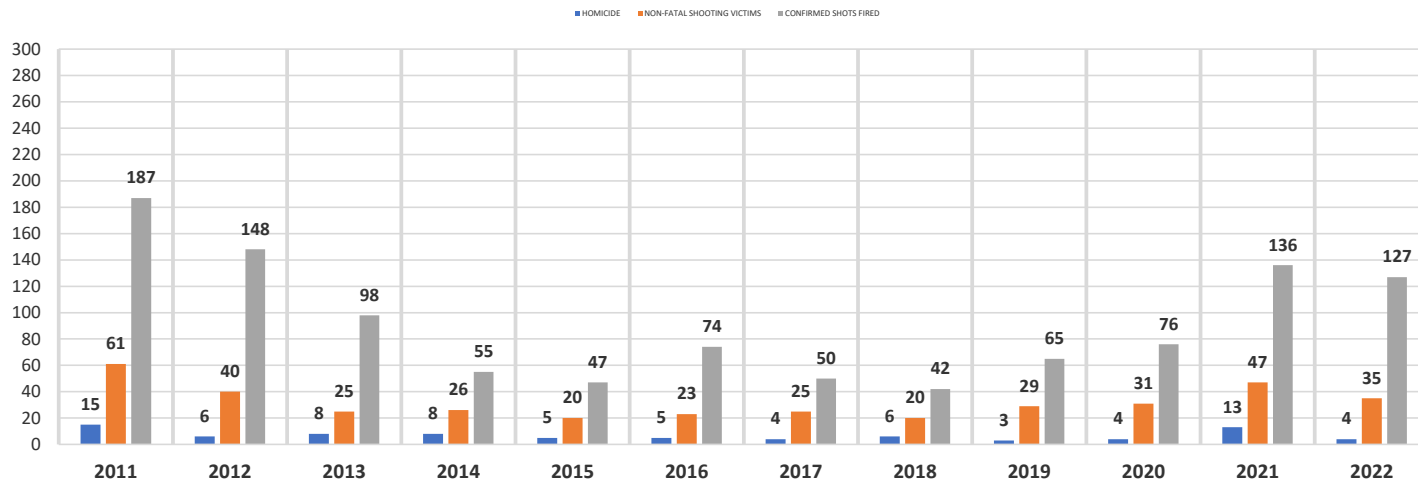

**WEEKLY CRIME / CFS COMPARISON REPORT**

*This report covers periods:*

<b>Current Week</b>	<b>5/30/2022</b>	<b>to</b>	<b>6/5/2022</b>	(Monday-Sunday)
<b>Prior Week</b>	<b>5/23/2021</b>	<b>to</b>	<b>5/29/2022</b>	(Prior Week)
<b>Last 4 Weeks</b>	<b>5/9/2021</b>	<b>to</b>	<b>6/5/2022</b>	(28 Day Period)
<b>Year to Date (YTD)</b>	<b>1/1/2022</b>	<b>to</b>	<b>6/5/2022</b>	



*Each period is compared to the same period in the previous year.*

**DISTRICT 1 - DOWNTOWN**

**Incident Reports**

	Week to Date			Prior Week		28 days			Year to Date		
	2022	2021	Cng	2022	Cng	2022	2021	Cng	2022	2021	Cng
<b>VIOLENT CRIME:</b>											
Murder Victims	0	0	--	0	--	0	0	--	0	0	--
Felony Sex. Assault	0	0	--	0	--	0	1	-100.0%	3	3	0.0%
Robbery with Firearm	0	0	--	0	--	0	0	--	1	0	--
Other Robbery	1	1	0.0%	0	--	1	1	0.0%	8	3	166.7%
Assault with Firearm Victims	0	0	--	0	--	0	0	--	1	0	--
Agg. Assault (NIBRS)	0	2	-100.0%	0	--	0	3	-100.0%	12	10	20.0%
<b>Total:</b>	<b>1</b>	<b>3</b>	<b>-66.7%</b>	<b>0</b>	<b>--</b>	<b>1</b>	<b>5</b>	<b>-80.0%</b>	<b>25</b>	<b>16</b>	<b>56.3%</b>
<b>PROPERTY CRIME:</b>											
Burglary	2	0	--	1	100.0%	6	4	50.0%	14	27	-48.1%
MV Theft	1	0	--	2	-50.0%	5	5	0.0%	26	18	44.4%
Larceny from Vehicle	2	1	100.0%	2	0.0%	6	6	0.0%	22	28	-21.4%
Other Larceny	7	8	-12.5%	12	-41.7%	35	29	20.7%	138	132	4.5%
<b>Total:</b>	<b>12</b>	<b>9</b>	<b>33.3%</b>	<b>17</b>	<b>-29.4%</b>	<b>52</b>	<b>44</b>	<b>18.2%</b>	<b>200</b>	<b>205</b>	<b>-2.4%</b>
<b>OTHER CRIME:</b>											
Simple Assault	2	2	0.0%	1	100.0%	8	4	100.0%	31	28	10.7%
Prostitution	0	0	--	0	--	0	0	--	0	0	--
Drugs & Narcotics	0	1	-100.0%	0	--	0	2	-100.0%	6	12	-50.0%
Vandalism	3	3	0.0%	5	-40.0%	12	10	20.0%	68	57	19.3%
Intimidation/Threatening	1	2	-50.0%	0	--	5	7	-28.6%	33	30	10.0%
Weapons Violation	0	1	-100.0%	0	--	0	1	-100.0%	1	6	-83.3%
<b>Total:</b>	<b>6</b>	<b>9</b>	<b>-33.3%</b>	<b>6</b>	<b>0.0%</b>	<b>25</b>	<b>24</b>	<b>4.2%</b>	<b>139</b>	<b>133</b>	<b>4.5%</b>
Motor Vehicle Stops	3	21	-85.7%	5	-40.0%	57	90	-36.7%	520	911	-42.9%
Confirmed Shots Fired	0	0	--	0	--	0	0	--	0	1	-100.0%

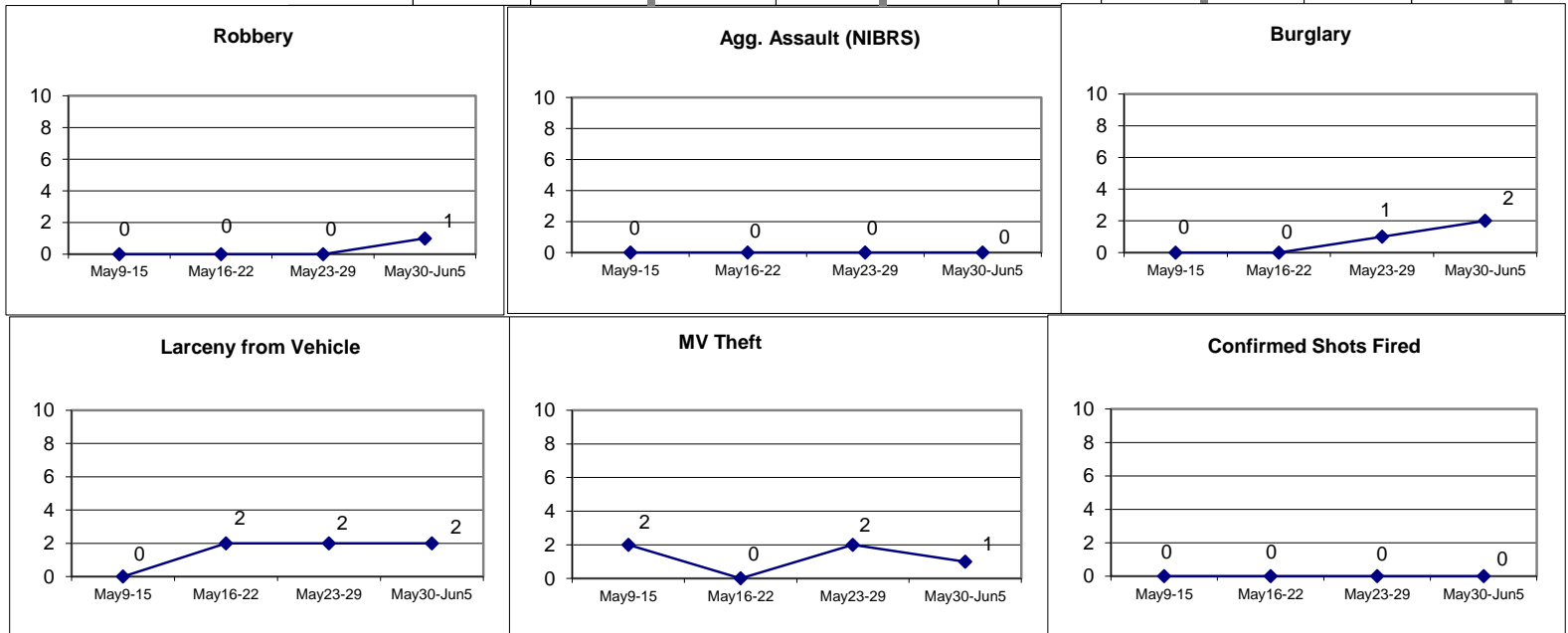



DISTRICT 1 - MAJOR CRIMES BETWEEN MAY 23 - JUN 5 2022							
CASE#	CHRG_DESC	PREM_DESC	ADDRESS	DATE	TIME	DOW	DIST
22017764	BURGLARY-BREAKING & ENTERI	RESIDENCE/HOME	42 TRUMBULL ST, APT7	5/28/2022	1335	SAT	1
22018029	BURGLARY-BREAKING & ENTERI	RESIDENCE/HOME	48 LYON ST, FL01	5/31/2022	0007	TUE	1
22018028	BURGLARY-BREAKING & ENTERI	RESIDENCE/HOME	17 LYON ST	5/31/2022	0013	TUE	1
22017195	LARCENY-FROM VEHICLE	PARKING LOT / GARAGE	360 STATE ST, FL03	5/24/2022	0612	TUE	1
22017459	LARCENY-FROM VEHICLE	STREET/HIGHWAY/ALLEYWAY	20 CHURCH ST	5/26/2022	0145	THU	1
22018170	LARCENY-FROM VEHICLE	STREET/HIGHWAY/ALLEYWAY	71 WARREN ST	6/1/2022	0944	WED	1
22018208	LARCENY-FROM VEHICLE	STREET/HIGHWAY/ALLEYWAY	STATE ST & CHAPEL ST	6/1/2022	1513	WED	1
22017284	MOTOR VEHICLE THEFT (NH STE	PARKING LOT / GARAGE	360 STATE ST, FL04	5/24/2022	2038	TUE	1
22017548	MOTOR VEHICLE THEFT (NH STE	STREET/HIGHWAY/ALLEYWAY	121 ELM ST	5/26/2022	1636	THU	1
22017963	MOTOR VEHICLE THEFT (NH STE	STREET/HIGHWAY/ALLEYWAY	900 CHAPEL ST	5/30/2022	1036	MON	1
22018111	ROBBERY	STREET/HIGHWAY/ALLEYWAY	1082 CHAPEL ST	5/31/2022	1731	TUE	1

**WEEKLY CRIME / CFS COMPARISON REPORT**

*This report covers periods:*

<b>Current Week</b>	<b>5/30/2022</b>	<b>to</b>	<b>6/5/2022</b>	(Monday-Sunday)
<b>Prior Week</b>	<b>5/23/2021</b>	<b>to</b>	<b>5/29/2022</b>	(Prior Week)
<b>Last 4 Weeks</b>	<b>5/9/2021</b>	<b>to</b>	<b>6/5/2022</b>	(28 Day Period)
<b>Year to Date (YTD)</b>	<b>1/1/2022</b>	<b>to</b>	<b>6/5/2022</b>	



*Each period is compared to the same period in the previous year.*

**DISTRICT 2 - WESTVILLE**

**Incident Reports**

	Week to Date			Prior Week		28 days			Year to Date		
	2022	2021	Cng	2022	Cng	2022	2021	Cng	2022	2021	Cng
<b>VIOLENT CRIME:</b>											
Murder Victims	0	1	-100.0%	0	--	1	1	0.0%	1	0	--
Felony Sex. Assault	0	0	--	0	--	0	0	--	3	0	--
Robbery with Firearm	1	1	0.0%	1	0.0%	3	1	200.0%	13	5	160.0%
Other Robbery	0	1	-100.0%	0	--	0	2	-100.0%	3	4	-25.0%
Assault with Firearm Victims	0	1	-100.0%	0	--	1	1	0.0%	3	2	50.0%
Agg. Assault (NIBRS)	0	2	-100.0%	1	-100.0%	2	5	-60.0%	9	16	-43.8%
<b>Total:</b>	<b>1</b>	<b>6</b>	<b>-83.3%</b>	<b>2</b>	<b>-50.0%</b>	<b>7</b>	<b>10</b>	<b>-30.0%</b>	<b>32</b>	<b>27</b>	<b>18.5%</b>
<b>PROPERTY CRIME:</b>											
Burglary	1	1	0.0%	0	--	6	2	200.0%	13	33	-60.6%
MV Theft	2	1	100.0%	2	0.0%	7	9	-22.2%	22	33	-33.3%
Larceny from Vehicle	3	2	50.0%	0	--	3	5	-40.0%	12	20	-40.0%
Other Larceny	4	4	0.0%	2	100.0%	10	13	-23.1%	93	81	14.8%
<b>Total:</b>	<b>10</b>	<b>8</b>	<b>25.0%</b>	<b>4</b>	<b>150.0%</b>	<b>26</b>	<b>29</b>	<b>-10.3%</b>	<b>140</b>	<b>167</b>	<b>-16.2%</b>
<b>OTHER CRIME:</b>											
Simple Assault	0	2	-100.0%	4	-100.0%	8	4	100.0%	25	13	92.3%
Prostitution	0	0	--	0	--	0	0	--	0	0	--
Drugs & Narcotics	1	0	--	0	--	1	3	-66.7%	13	21	-38.1%
Vandalism	5	1	400.0%	3	66.7%	13	8	62.5%	76	63	20.6%
Intimidation/Threatening	1	3	-66.7%	6	-83.3%	13	16	-18.8%	77	105	-26.7%
Weapons Violation	3	1	200.0%	2	50.0%	1	4	-75.0%	17	16	6.3%
<b>Total:</b>	<b>10</b>	<b>7</b>	<b>42.9%</b>	<b>15</b>	<b>-33.3%</b>	<b>36</b>	<b>35</b>	<b>2.9%</b>	<b>208</b>	<b>218</b>	<b>-4.6%</b>
<b>Motor Vehicle Stops</b>	<b>4</b>	<b>12</b>	<b>-66.7%</b>	<b>21</b>	<b>-81.0%</b>	<b>30</b>	<b>44</b>	<b>-31.8%</b>	<b>187</b>	<b>276</b>	<b>-32.2%</b>
<b>Confirmed Shots Fired</b>	<b>1</b>	<b>1</b>	<b>0.0%</b>	<b>2</b>	<b>-50.0%</b>	<b>7</b>	<b>3</b>	<b>133.3%</b>	<b>15</b>	<b>16</b>	<b>-6.3%</b>

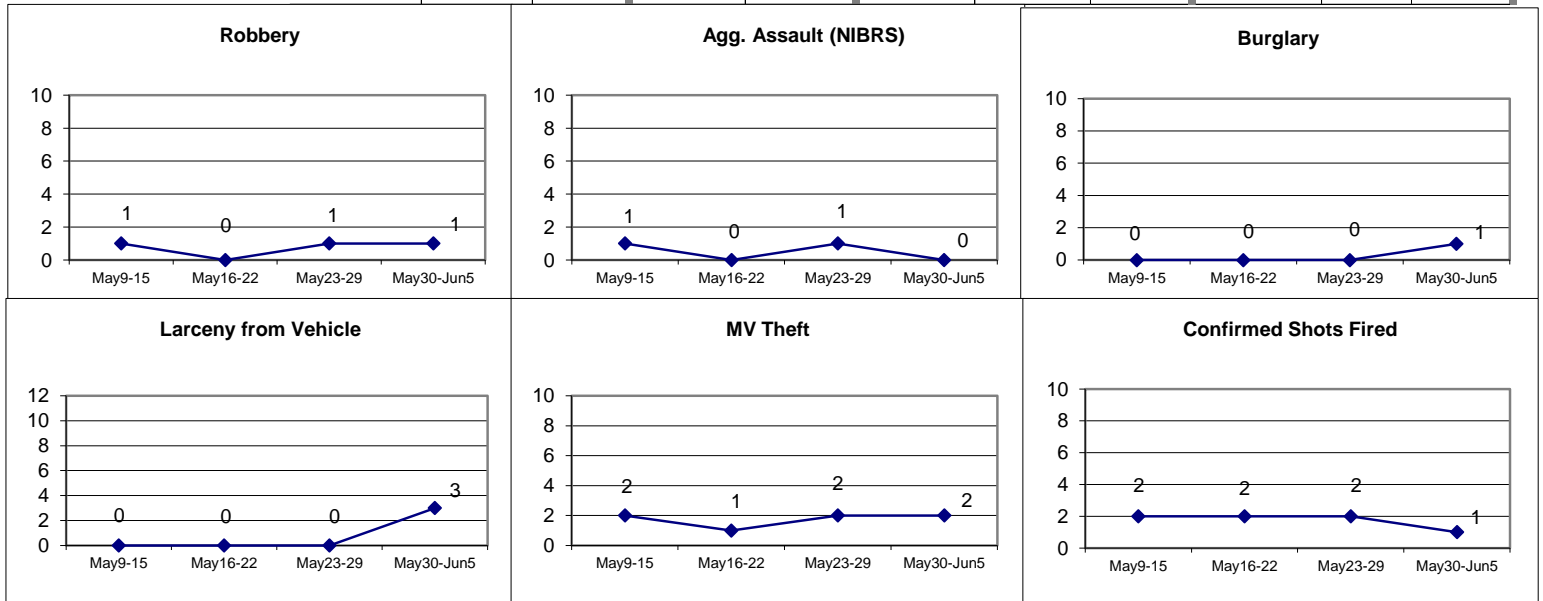

# DISTRICT 2 - MAJOR CRIMES

## MAY 23 - JUN 5 2022

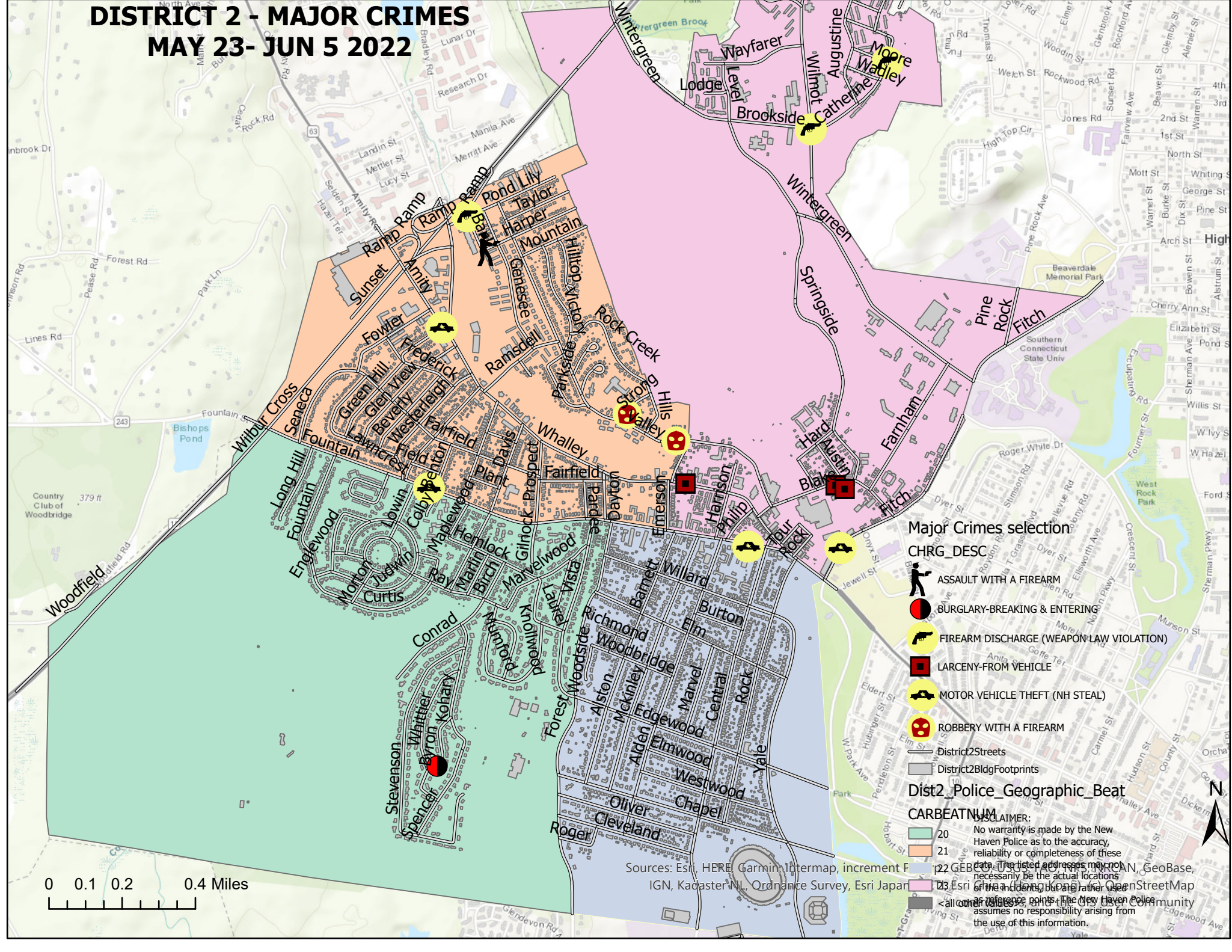

DISTRICT 2 - MAJOR CRIMES BETWEEN MAY 23 - JUN 5 2022							
CASE#	CHRG_DESC	PREM_DESC	ADDRESS	DATE	TIME	DOW	DIST
22017188	ASSAULT WITH A FIREARM	RESIDENCE/HOME	55 HARPER AVE	5/24/2022	0058	TUE	2
22018525	BURGLARY-BREAKING & ENTERIN	RESIDENCE/HOME	83 BYRON PL	6/3/2022	2152	FRI	2
22017173	FIREARM DISCHARGE (WEAPON L	PARKING LOT / GARAGE	POND LILY AVE & BANK ST	5/23/2022	2055	MON	2
22017664	FIREARM DISCHARGE (WEAPON L	RESIDENCE/HOME	MOORE DR & CATHERINE W	5/27/2022	1639	FRI	2
22017999	FIREARM DISCHARGE (WEAPON L	STREET/HIGHWAY/ALLEYWAY	BROOKSIDE AVE & CATHER	5/30/2022	1708	MON	2
22018365	LARCENY-FROM VEHICLE	PARKING LOT / GARAGE	400 BLAKE ST	6/2/2022	1453	THU	2
22018405	LARCENY-FROM VEHICLE	PARKING LOT / GARAGE	400 BLAKE ST, APT5412	6/2/2022	1847	THU	2
22018710	LARCENY-FROM VEHICLE	RESIDENCE/HOME	1033 WHALLEY AVE	6/5/2022	1526	SUN	2
22017259	MOTOR VEHICLE THEFT (NH STEA	RESIDENCE/HOME	537 FOUNTAIN ST	5/24/2022	1308	TUE	2
22017777	MOTOR VEHICLE THEFT (NH STEA	STREET/HIGHWAY/ALLEYWAY	50 FITCH ST	5/28/2022	1850	SAT	2
22018473	MOTOR VEHICLE THEFT (NH STEA	OTHER/UNKNOWN	2 AMITY RD	6/3/2022	1501	FRI	2
22018561	MOTOR VEHICLE THEFT (NH STEA	STREET/HIGHWAY/ALLEYWAY	58 FOUNTAIN ST	6/4/2022	1205	SAT	2
22017460	ROBBERY WITH A FIREARM	STREET/HIGHWAY/ALLEYWAY	12 STRONG ST	5/26/2022	0147	THU	2
22018403	ROBBERY WITH A FIREARM	RESIDENCE/HOME	185 VALLEY ST	6/2/2022	1851	THU	2



**WEEKLY CRIME / CFS COMPARISON REPORT**

*This report covers periods:*

<b>Current Week</b>	<b>5/30/2022</b>	<b>to</b>	<b>6/5/2022</b>	(Monday-Sunday)
<b>Prior Week</b>	<b>5/23/2021</b>	<b>to</b>	<b>5/29/2022</b>	(Prior Week)
<b>Last 4 Weeks</b>	<b>5/9/2021</b>	<b>to</b>	<b>6/5/2022</b>	(28 Day Period)
<b>Year to Date (YTD)</b>	<b>1/1/2022</b>	<b>to</b>	<b>6/5/2022</b>	



*Each period is compared to the same period in the previous year.*

**DISTRICT 3 - HILL SOUTH**

**Incident Reports**

	Week to Date			Prior Week		28 days			Year to Date		
	2022	2021	Cng	2022	Cng	2022	2021	Cng	2022	2021	Cng
<b>VIOLENT CRIME:</b>											
Murder Victims	0	0	--	0	--	0	0	--	1	1	0.0%
Felony Sex. Assault	0	1	-100.0%	0	--	0	1	-100.0%	0	2	-100.0%
Robbery with Firearm	0	1	-100.0%	0	--	2	1	100.0%	7	7	0.0%
Other Robbery	0	1	-100.0%	1	-100.0%	2	3	-33.3%	6	5	20.0%
Assault with Firearm Victims	1	2	-50.0%	0	--	1	3	-66.7%	4	6	-33.3%
Agg. Assault (NIBRS)	4	1	300.0%	4	0.0%	9	3	200.0%	19	11	72.7%
<b>Total:</b>	<b>5</b>	<b>6</b>	<b>-16.7%</b>	<b>5</b>	<b>0.0%</b>	<b>14</b>	<b>11</b>	<b>27.3%</b>	<b>37</b>	<b>32</b>	<b>15.6%</b>
<b>PROPERTY CRIME:</b>											
Burglary	0	0	--	0	--	5	3	66.7%	9	14	-35.7%
MV Theft	3	1	200.0%	1	200.0%	6	2	200.0%	23	29	-20.7%
Larceny from Vehicle	1	0	--	0	--	3	3	0.0%	10	23	-56.5%
Other Larceny	2	1	100.0%	5	-60.0%	19	11	72.7%	103	63	63.5%
<b>Total:</b>	<b>6</b>	<b>2</b>	<b>200.0%</b>	<b>6</b>	<b>0.0%</b>	<b>33</b>	<b>19</b>	<b>73.7%</b>	<b>145</b>	<b>129</b>	<b>12.4%</b>
<b>OTHER CRIME:</b>											
Simple Assault	3	1	200.0%	0	--	3	10	-70.0%	25	26	-3.8%
Prostitution	0	0	--	0	--	0	0	--	0	0	--
Drugs & Narcotics	0	3	-100.0%	1	-100.0%	6	13	-53.8%	23	120	-80.8%
Vandalism	5	1	400.0%	6	-16.7%	22	14	57.1%	75	65	15.4%
Intimidation/Threatening	6	3	100.0%	3	100.0%	16	12	33.3%	76	82	-7.3%
Weapons Violation	0	0	--	2	-100.0%	2	1	100.0%	12	13	-7.7%
<b>Total:</b>	<b>14</b>	<b>8</b>	<b>75.0%</b>	<b>12</b>	<b>16.7%</b>	<b>49</b>	<b>50</b>	<b>-2.0%</b>	<b>211</b>	<b>306</b>	<b>-31.0%</b>
Motor Vehicle Stops	8	11	-27.3%	49	-83.7%	93	77	20.8%	607	597	1.7%
Confirmed Shots Fired	2	2	0.0%	1	100.0%	3	2	50.0%	12	12	0.0%

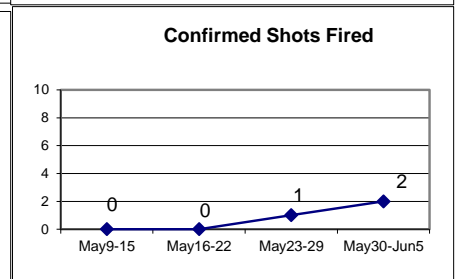
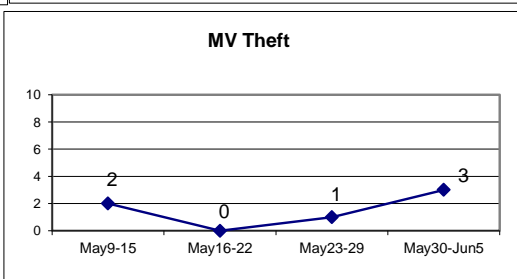
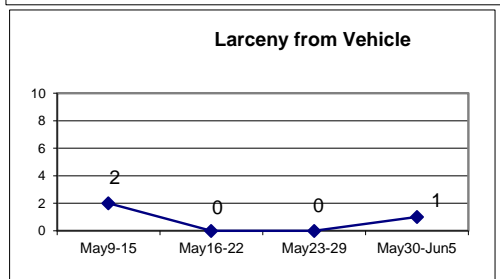
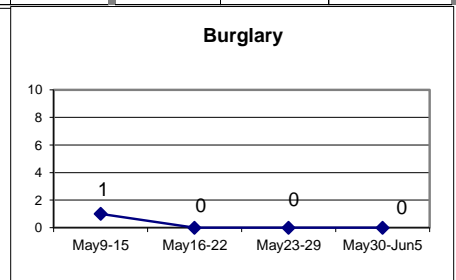
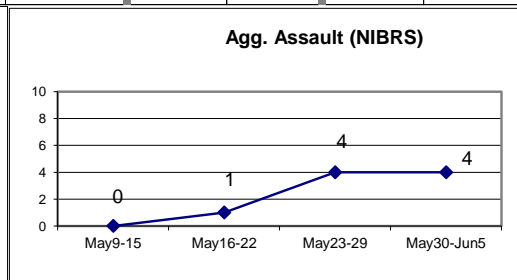
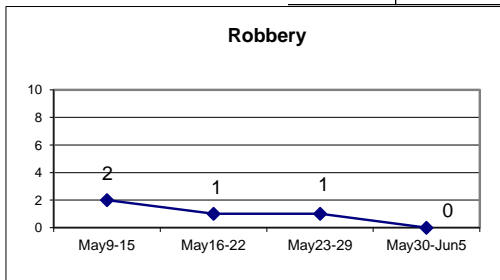

# DISTRICT 3 - MAJOR CRIMES

## MAY 23- JUN 5 2022

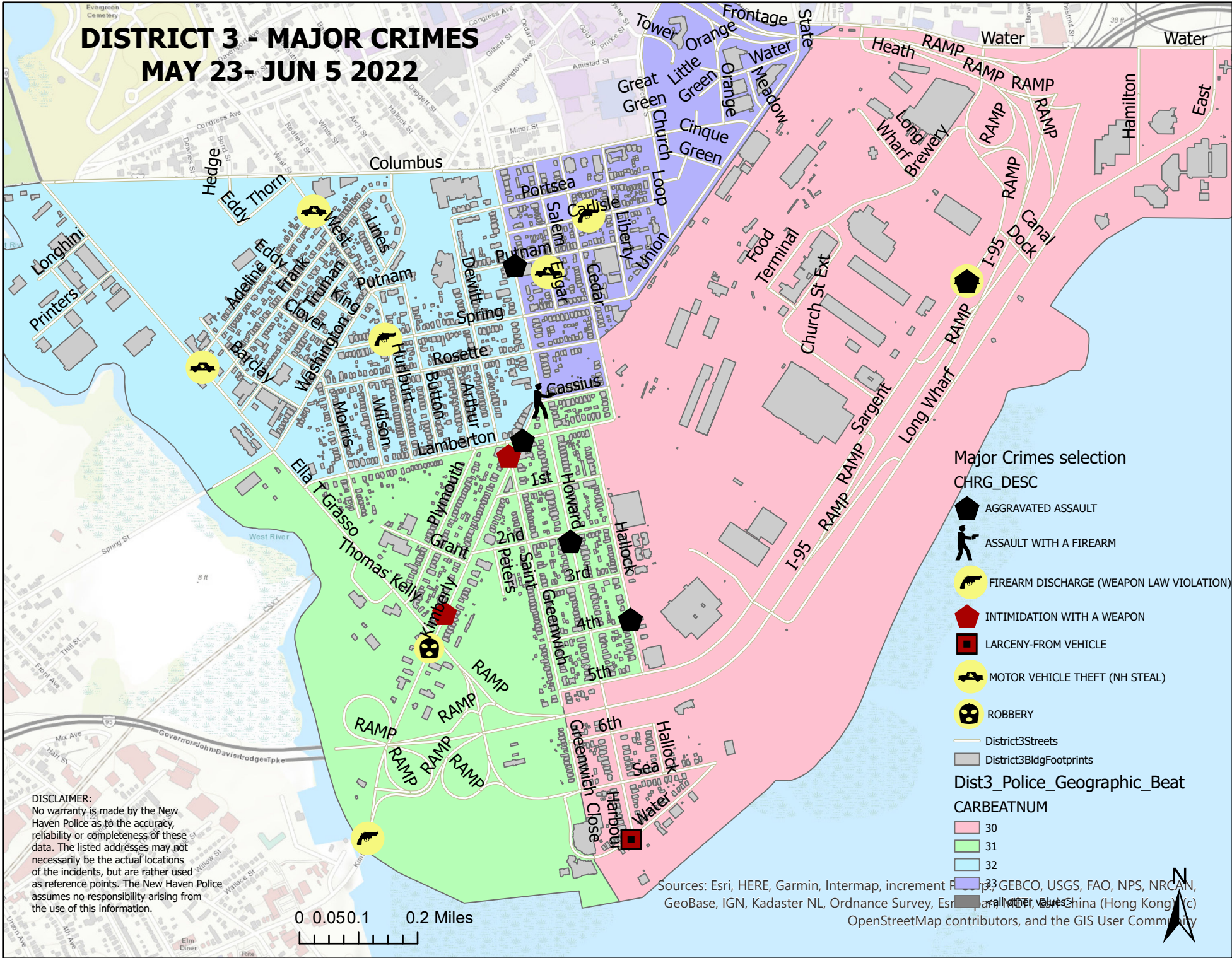

- Major Crimes selection**  
**CHRG\_DESC**
- AGGRAVATED ASSAULT
  - ASSAULT WITH A FIREARM
  - FIREARM DISCHARGE (WEAPON LAW VIOLATION)
  - INTIMIDATION WITH A WEAPON
  - LARCENY-FROM VEHICLE
  - MOTOR VEHICLE THEFT (NH STEAL)
  - ROBBERY
- Dist3\_Police\_Geographic\_Beat**  
**CARBEATNUM**
- 30
  - 31
  - 32
- Legend for other map features:**
- District3Streets
  - District3BldgFootprints

**DISCLAIMER:**  
 No warranty is made by the New Haven Police as to the accuracy, reliability or completeness of these data. The listed addresses may not necessarily be the actual locations of the incidents, but are rather used as reference points. The New Haven Police assumes no responsibility arising from the use of this information.



Sources: Esri, HERE, Garmin, Intermap, increment P, GEBCO, USGS, FAO, NPS, NRCAN, GeoBase, IGN, Kadaster NL, Ordnance Survey, Esri, Swisstopo, Swisstopo, China (Hong Kong), OpenStreetMap contributors, and the GIS User Community



<b>DISTRICT 3 MAJOR CRIMES BETWEEN MAY 23 - JUN 5 2022</b>							
<b>CASE#</b>	<b>CHRG_DESC</b>	<b>PREM_DESC</b>	<b>ADDRESS</b>	<b>DATE</b>	<b>TIME</b>	<b>DOW</b>	<b>DIST</b>
22017475	AGGRAVATED ASSAULT	RESIDENCE/HOME	138 HALLOCK AVE, FL01	5/26/2022	0755	THU	3
22017495	AGGRAVATED ASSAULT	STREET/HIGHWAY/ALLEYWA`	400 SARGENT DR	5/26/2022	1037	THU	3
22017551	AGGRAVATED ASSAULT	DEPARTMENT/DISCOUNT STO	LAMBERTON ST & KIMBERI	5/26/2022	1625	THU	3
22017872	AGGRAVATED ASSAULT	STREET/HIGHWAY/ALLEYWA`	276 HOWARD AVE	5/29/2022	1639	SUN	3
22018468	AGGRAVATED ASSAULT	STREET/HIGHWAY/ALLEYWA`	525 HOWARD AVE	6/3/2022	1400	FRI	3
22018597	ASSAULT WITH A FIREARM	STREET/HIGHWAY/ALLEYWA`	HOWARD AVE & CASSIUS S`	6/4/2022	1543	SAT	3
22017569	FIREARM DISCHARGE (WEAPON LAW V	STREET/HIGHWAY/ALLEYWA`	203 SPRING ST	5/26/2022	1909	THU	3
22017998	FIREARM DISCHARGE (WEAPON LAW V	STREET/HIGHWAY/ALLEYWA`	52 KIMBERLY AVE	5/30/2022	2210	MON	3
22018534	FIREARM DISCHARGE (WEAPON LAW V	STREET/HIGHWAY/ALLEYWA`	133 CARLISLE ST	6/4/2022	0244	SAT	3
22018653	INTIMIDATION WITH A WEAPON	STREET/HIGHWAY/ALLEYWA`	205 KIMBERLY AVE	6/4/2022	2334	SAT	3
22018604	INTIMIDATION WITH A WEAPON	GROCERY/SUPERMARKET	482 GREENWICH AVE	6/4/2022	1649	SAT	3
22018683	LARCENY-FROM VEHICLE	PARKING LOT / GARAGE	100 S WATER ST, IFO	6/5/2022	0935	SUN	3
22017155	MOTOR VEHICLE THEFT (NH STEAL)	STREET/HIGHWAY/ALLEYWA`	22 EDGAR ST, FL02	5/23/2022	1742	MON	3
22017948	MOTOR VEHICLE THEFT (NH STEAL)	HOTEL/MOTEL/ETC	400 SARGENT DR	5/30/2022	0703	MON	3
22017983	MOTOR VEHICLE THEFT (NH STEAL)	STREET/HIGHWAY/ALLEYWA`	475 ELLA T GRASSO BLVD	5/30/2022	1050	MON	3
22018218	MOTOR VEHICLE THEFT (NH STEAL)	STREET/HIGHWAY/ALLEYWA`	ADELINE ST & WEST ST	6/1/2022	1623	WED	3
22017706	ROBBERY	STREET/HIGHWAY/ALLEYWA`	241 KIMBERLY AVE	5/27/2022	2353	FRI	3

**WEEKLY CRIME / CFS COMPARISON REPORT**

*This report covers periods:*

<b>Current Week</b>	<b>5/30/2022</b>	<b>to</b>	<b>6/5/2022</b>	(Monday-Sunday)
<b>Prior Week</b>	<b>5/23/2021</b>	<b>to</b>	<b>5/29/2022</b>	(Prior Week)
<b>Last 4 Weeks</b>	<b>5/9/2021</b>	<b>to</b>	<b>6/5/2022</b>	(28 Day Period)
<b>Year to Date (YTD)</b>	<b>1/1/2022</b>	<b>to</b>	<b>6/5/2022</b>	



*Each period is compared to the same period in the previous year.*

**DISTRICT 4 - DWIGHT**

	Week to Date			Prior Week		28 days			Year to Date		
	2022	2021	Cng	2022	Cng	2022	2021	Cng	2022	2021	Cng
<b>VIOLENT CRIME:</b>											
Murder Victims	0	0	--	0	--	0	2	-100.0%	0	4	-100.0%
Felony Sex. Assault	0	0	--	0	--	0	0	--	1	2	-50.0%
Robbery with Firearm	0	0	--	0	--	1	1	0.0%	5	1	400.0%
Other Robbery	0	0	--	2	-100.0%	3	0	--	8	1	700.0%
Assault with Firearm Victims	0	0	--	0	--	0	1	-100.0%	2	7	-71.4%
Agg. Assault (NIBRS)	1	0	--	0	--	2	6	-66.7%	16	23	-30.4%
<b>Total:</b>	<b>1</b>	<b>0</b>	<b>--</b>	<b>2</b>	<b>-50.0%</b>	<b>6</b>	<b>10</b>	<b>-40.0%</b>	<b>32</b>	<b>38</b>	<b>-15.8%</b>
<b>PROPERTY CRIME:</b>											
Burglary	1	2	-50.0%	1	0.0%	1	5	-80.0%	18	25	-28.0%
MV Theft	1	0	--	0	--	4	3	33.3%	35	31	12.9%
Larceny from Vehicle	2	2	0.0%	2	0.0%	6	8	-25.0%	45	30	50.0%
Other Larceny	2	1	100.0%	5	-60.0%	15	21	-28.6%	125	120	4.2%
<b>Total:</b>	<b>6</b>	<b>5</b>	<b>20.0%</b>	<b>8</b>	<b>-25.0%</b>	<b>26</b>	<b>37</b>	<b>-29.7%</b>	<b>223</b>	<b>206</b>	<b>8.3%</b>
<b>OTHER CRIME:</b>											
Simple Assault	1	1	0.0%	0	--	3	7	-57.1%	31	39	-20.5%
Prostitution	0	0	--	0	--	0	0	--	0	0	--
Drugs & Narcotics	0	2	-100.0%	0	--	2	7	-71.4%	14	34	-58.8%
Vandalism	2	4	-50.0%	3	-33.3%	15	14	7.1%	83	83	0.0%
Intimidation/Threatening	8	6	33.3%	1	700.0%	16	13	23.1%	78	62	25.8%
Weapons Violation	0	2	-100.0%	1	-100.0%	2	4	-50.0%	8	17	-52.9%
<b>Total:</b>	<b>11</b>	<b>15</b>	<b>-26.7%</b>	<b>5</b>	<b>120.0%</b>	<b>38</b>	<b>45</b>	<b>-15.6%</b>	<b>214</b>	<b>235</b>	<b>-8.9%</b>
Motor Vehicle Stops	10	13	-23.1%	4	150.0%	24	84	-71.4%	184	555	-66.8%
Confirmed Shots Fired	0	0	--	2	-100.0%	2	2	0.0%	7	9	-22.2%

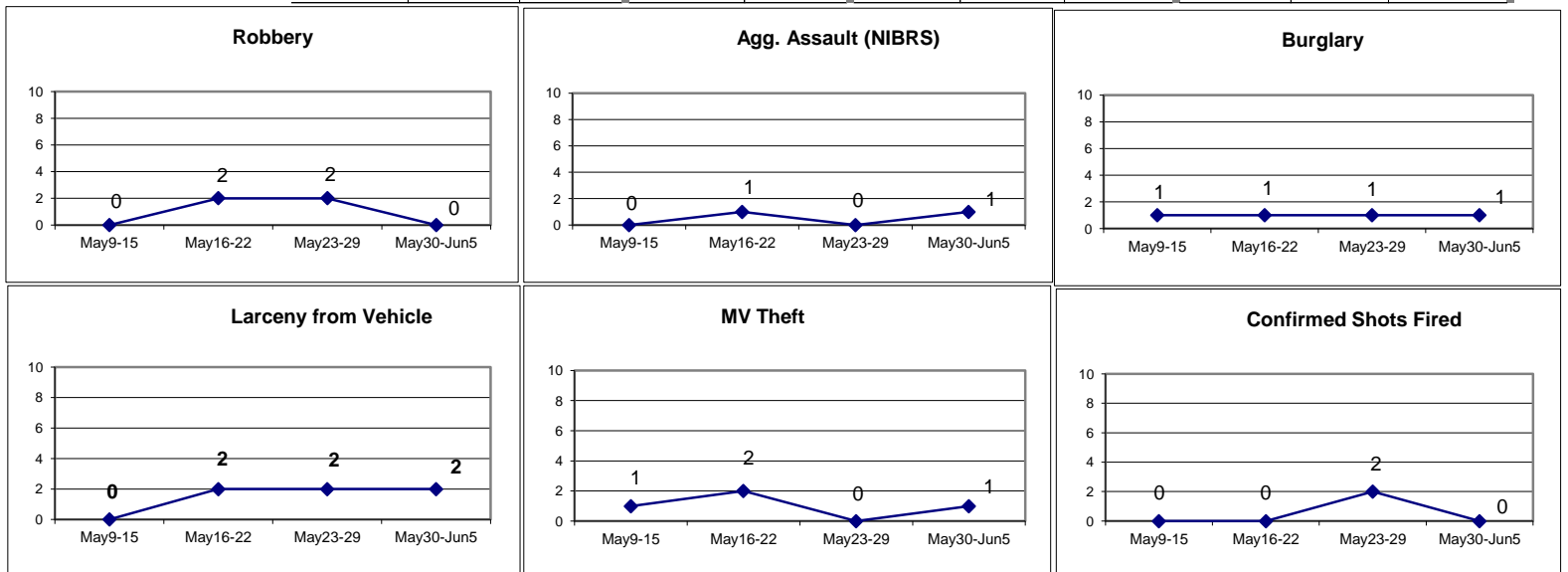

# DISTRICT 4 - MAJOR CRIMES

## MAY 23- JUN 5 2022

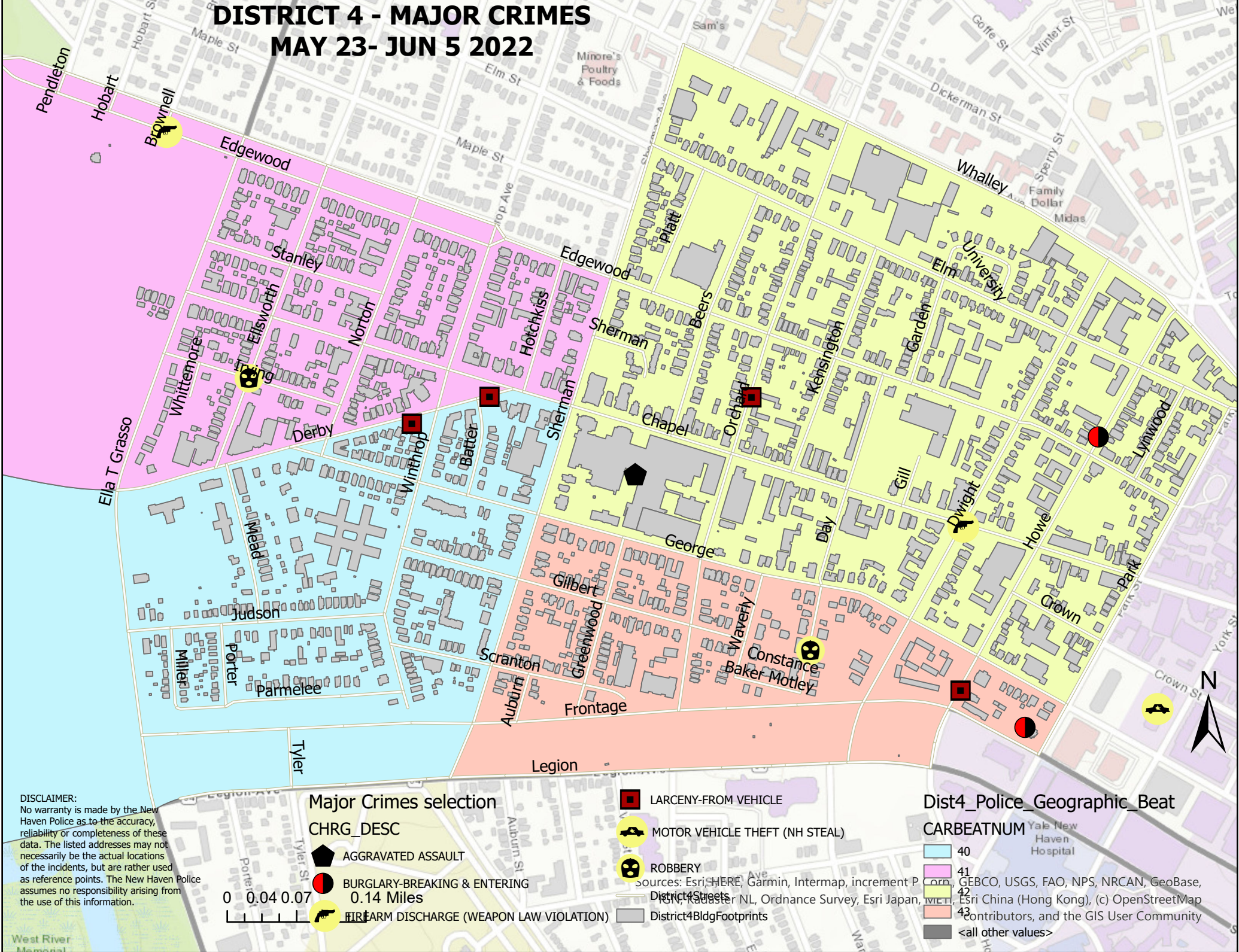

**DISCLAIMER:**  
 No warranty is made by the New Haven Police as to the accuracy, reliability or completeness of these data. The listed addresses may not necessarily be the actual locations of the incidents, but are rather used as reference points. The New Haven Police assumes no responsibility arising from the use of this information.

### Major Crimes selection

- CHRG\_DESC**
- AGGRAVATED ASSAULT
  - BURGLARY-BREAKING & ENTERING
  - FIREARM DISCHARGE (WEAPON LAW VIOLATION)

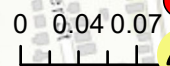

- LARCENY-FROM VEHICLE
- MOTOR VEHICLE THEFT (NH STEAL)
- ROBBERY

### Dist4\_Police\_Geographic\_Beat

- CARBEATNUM**
- 40
  - 41
  - 42
  - 43
  - <all other values>

Sources: Esri, HERE, Garmin, Intermap, increment P...  
 District4Streets  
 District4BldgFootprints

West River Memorial

Yale New Haven Hospital

DISTRICT 4 MAJOR CRIMES BETWEEN MAY 23 - JUN 5 2022							
CASE#	CHRG_DESC	PREM_DESC	ADDRESS	DATE	TIME	DOW	DIST
22018212	AGGRAVATED ASSAULT	DRUG STORE/DR'S OFFICE/HOSPIT	1450 CHAPEL ST	6/1/2022	1744	WED	4
22017335	BURGLARY-BREAKING & ENTER	STREET/HIGHWAY/ALLEYWAY	96 HOWE ST	5/25/2022	0340	WED	4
22018158	BURGLARY-BREAKING & ENTER	RESIDENCE/HOME	90 PARK ST, APT118	6/1/2022	0459	WED	4
22017745	FIREARM DISCHARGE (WEAPON	STREET/HIGHWAY/ALLEYWAY	BROWNELL ST & EDGEWOOD	5/28/2022	1121	SAT	4
22017819	FIREARM DISCHARGE (WEAPON	STREET/HIGHWAY/ALLEYWAY	139 DWIGHT ST	5/29/2022	0258	SUN	4
22017070	LARCENY-FROM VEHICLE	STREET/HIGHWAY/ALLEYWAY	365 ORCHARD ST, APT24C	5/23/2022	0603	MON	4
22017609	LARCENY-FROM VEHICLE	PARKING LOT / GARAGE	17 HOWE ST	5/27/2022	0740	FRI	4
22018330	LARCENY-FROM VEHICLE	STREET/HIGHWAY/ALLEYWAY	14 DERBY AVE, 1	6/2/2022	1049	THU	4
22018345	LARCENY-FROM VEHICLE	RESIDENCE/HOME	50 DERBY AVE	6/2/2022	1150	THU	4
22018316	MOTOR VEHICLE THEFT (NH STE	PARKING LOT / GARAGE	100 YORK ST	6/2/2022	0840	THU	4
22017176	ROBBERY	STREET/HIGHWAY/ALLEYWAY	49 DAY ST	5/23/2022	2259	MON	4
22017421	ROBBERY	STREET/HIGHWAY/ALLEYWAY	ELLSWORTH AVE & IRVING ;	5/25/2022	1713	WED	4

**WEEKLY CRIME / CFS COMPARISON REPORT**

*This report covers periods:*

<b>Current Week</b>	<b>5/30/2022</b>	<b>to</b>	<b>6/5/2022</b>	(Monday-Sunday)
<b>Prior Week</b>	<b>5/23/2021</b>	<b>to</b>	<b>5/29/2022</b>	(Prior Week)
<b>Last 4 Weeks</b>	<b>5/9/2021</b>	<b>to</b>	<b>6/5/2022</b>	(28 Day Period)
<b>Year to Date (YTD)</b>	<b>1/1/2022</b>	<b>to</b>	<b>6/5/2022</b>	



*Each period is compared to the same period in the previous year.*

**DISTRICT 5 - HILL NORTH**

**Incident Reports**

	Week to Date			Prior Week		28 days			Year to Date		
	2022	2021	Cng	2022	Cng	2022	2021	Cng	2022	2021	Cng
<b>VIOLENT CRIME:</b>											
Murder Victims	0	0	--	0	--	0	0	--	1	1	0.0%
Felony Sex. Assault	0	0	--	0	--	0	0	--	1	0	--
Robbery with Firearm	0	0	--	0	--	1	0	--	1	1	0.0%
Other Robbery	1	0	--	0	--	1	2	-50.0%	5	4	25.0%
Assault with Firearm Victims	0	0	--	2	-100.0%	2	3	-33.3%	2	5	-60.0%
Agg. Assault (NIBRS)	0	0	--	1	-100.0%	3	4	-25.0%	10	10	0.0%
<b>Total:</b>	<b>1</b>	<b>0</b>	<b>--</b>	<b>3</b>	<b>-66.7%</b>	<b>7</b>	<b>9</b>	<b>-22.2%</b>	<b>20</b>	<b>21</b>	<b>-4.8%</b>
<b>PROPERTY CRIME:</b>											
Burglary	1	1	0.0%	0	--	0	1	-100.0%	8	4	100.0%
MV Theft	1	0	--	0	--	1	4	-75.0%	12	15	-20.0%
Larceny from Vehicle	0	0	--	0	--	0	1	-100.0%	8	9	-11.1%
Other Larceny	2	3	-33.3%	1	100.0%	10	15	-33.3%	93	69	34.8%
<b>Total:</b>	<b>4</b>	<b>4</b>	<b>0.0%</b>	<b>1</b>	<b>300.0%</b>	<b>11</b>	<b>21</b>	<b>-47.6%</b>	<b>121</b>	<b>97</b>	<b>24.7%</b>
<b>OTHER CRIME:</b>											
Simple Assault	2	0	--	0	--	3	4	-25.0%	32	20	60.0%
Prostitution	0	0	--	0	--	0	0	--	0	0	--
Drugs & Narcotics	1	0	--	0	--	2	10	-80.0%	13	39	-66.7%
Vandalism	2	2	0.0%	4	-50.0%	6	8	-25.0%	42	37	13.5%
Intimidation/Threatening	4	1	300.0%	4	0.0%	11	15	-26.7%	40	64	-37.5%
Weapons Violation	0	1	-100.0%	0	--	0	1	-100.0%	4	7	-42.9%
<b>Total:</b>	<b>9</b>	<b>4</b>	<b>125.0%</b>	<b>8</b>	<b>12.5%</b>	<b>22</b>	<b>38</b>	<b>-42.1%</b>	<b>131</b>	<b>167</b>	<b>-21.6%</b>
Motor Vehicle Stops	2	14	-85.7%	11	-81.8%	21	65	-67.7%	218	469	-53.5%
Confirmed Shots Fired	1	0	--	0	--	1	1	0.0%	7	3	133.3%

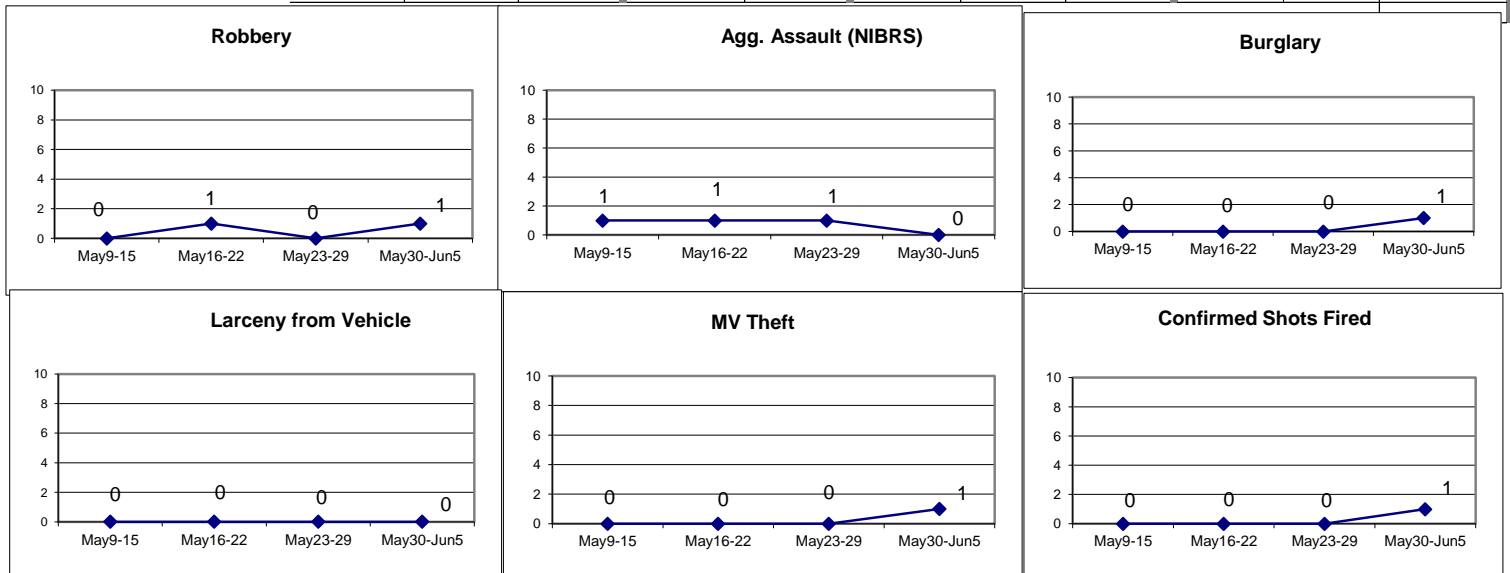



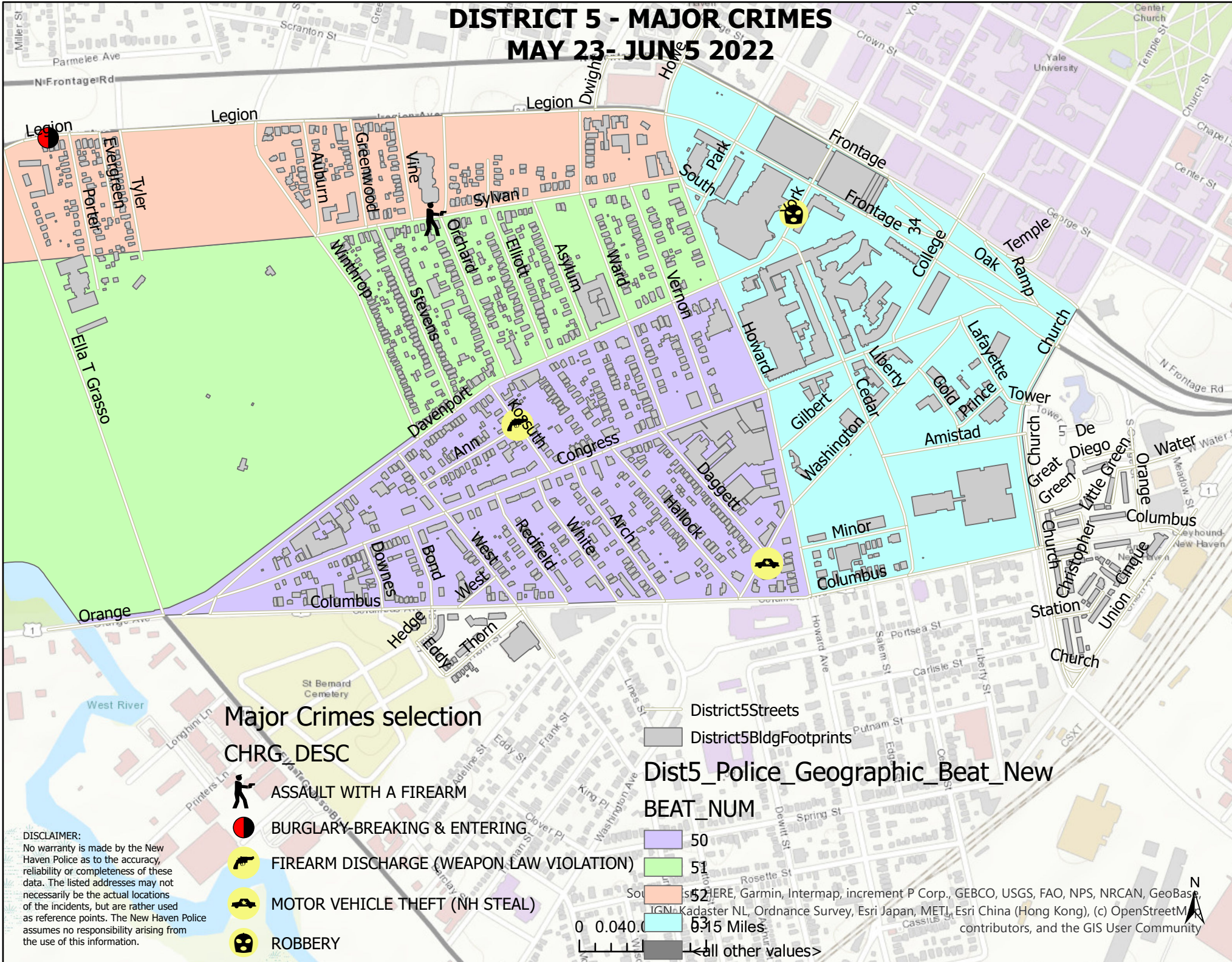

# DISTRICT 5 - MAJOR CRIMES MAY 23- JUN 5 2022



## Major Crimes selection

CHRG\_DESC

-  ASSAULT WITH A FIREARM
-  BURGLARY-BREAKING & ENTERING
-  FIREARM DISCHARGE (WEAPON LAW VIOLATION)
-  MOTOR VEHICLE THEFT (NH STEAL)
-  ROBBERY

**DISCLAIMER:**  
No warranty is made by the New Haven Police as to the accuracy, reliability or completeness of these data. The listed addresses may not necessarily be the actual locations of the incidents, but are rather used as reference points. The New Haven Police assumes no responsibility arising from the use of this information.

District5Streets  
District5BldgFootprints

### Dist5\_Police\_Geographic\_Beat\_New

BEAT\_NUM

-  50
-  51
-  52
-  53
-  all other values

0 0.040.0 0.15 Miles

Source: HERE, Garmin, Intermap, increment P Corp., GEBCO, USGS, FAO, NPS, NRCAN, GeoBase, IGN, Kadaster NL, Ordnance Survey, Esri Japan, METI, Esri China (Hong Kong), (c) OpenStreetMap contributors, and the GIS User Community





DISTRICT 5 - MAJOR CRIMES BETWEEN MAY 23 - JUN 5 2022							
CASE#	CHRG_DESC	PREM_DESC	ADDRESS	DATE	TIME	DOW	DIST
22017805	ASSAULT WITH A FIREARM	RESIDENCE/HOME	98 SYLVAN AVE	5/28/2022	2345	SAT	5
22017896	BURGLARY-BREAKING & ENTERIN	RESIDENCE/HOME	750 LEGION AVE, FL02	5/30/2022	1634	MON	5
22017965	FIREARM DISCHARGE (WEAPON L	STREET/HIGHWAY/ALLEYWAY	ANN ST & KOSSUTH ST	5/30/2022	1040	MON	5
22018455	MOTOR VEHICLE THEFT (NH STEA	RESIDENCE/HOME	332 WASHINGTON AVE	6/3/2022	1220	FRI	5
22018657	ROBBERY	STREET/HIGHWAY/ALLEYWAY	20 YORK ST	6/5/2022	0034	SUN	5

**WEEKLY CRIME / CFS COMPARISON REPORT**

*This report covers periods:*

<b>Current Week</b>	<b>5/30/2022</b>	<b>to</b>	<b>6/5/2022</b>	(Monday-Sunday)
<b>Prior Week</b>	<b>5/23/2021</b>	<b>to</b>	<b>5/29/2022</b>	(Prior Week)
<b>Last 4 Weeks</b>	<b>5/9/2021</b>	<b>to</b>	<b>6/5/2022</b>	(28 Day Period)
<b>Year to Date (YTD)</b>	<b>1/1/2022</b>	<b>to</b>	<b>6/5/2022</b>	



*Each period is compared to the same period in the previous year.*

**DISTRICT 6 - DIXWELL**

**Incident Reports**

	Week to Date			Prior Week		28 days			Year to Date		
	2022	2021	Cng	2022	Cng	2022	2021	Cng	2022	2021	Cng
<b>VIOLENT CRIME:</b>											
Murder Victims	0	0	--	0	--	0	0	--	1	0	--
Felony Sex. Assault	0	0	--	0	--	0	0	--	0	0	--
Robbery with Firearm	0	1	-100.0%	0	--	0	1	-100.0%	2	2	0.0%
Other Robbery	0	0	--	1	-100.0%	1	0	--	2	0	--
Assault with Firearm Victims	0	0	--	0	--	1	0	--	3	2	50.0%
Agg. Assault (NIBRS)	0	0	--	0	--	1	0	--	5	4	25.0%
<b>Total:</b>	<b>0</b>	<b>1</b>	<b>-100.0%</b>	<b>1</b>	<b>-100.0%</b>	<b>3</b>	<b>1</b>	<b>200.0%</b>	<b>13</b>	<b>8</b>	<b>62.5%</b>
<b>PROPERTY CRIME:</b>											
Burglary	1	0	--	0	--	1	3	-66.7%	5	7	-28.6%
MV Theft	0	0	--	0	--	1	0	--	9	8	12.5%
Larceny from Vehicle	1	1	0.0%	0	--	1	1	0.0%	6	3	100.0%
Other Larceny	1	0	--	2	-50.0%	3	4	-25.0%	19	16	18.8%
<b>Total:</b>	<b>3</b>	<b>1</b>	<b>200.0%</b>	<b>2</b>	<b>50.0%</b>	<b>6</b>	<b>8</b>	<b>-25.0%</b>	<b>39</b>	<b>34</b>	<b>14.7%</b>
<b>OTHER CRIME:</b>											
Simple Assault	0	0	--	0	--	1	1	0.0%	4	6	-33.3%
Prostitution	0	0	--	0	--	0	0	--	0	0	--
Drugs & Narcotics	0	0	--	0	--	0	1	-100.0%	0	6	-100.0%
Vandalism	2	2	0.0%	1	100.0%	4	3	33.3%	19	14	35.7%
Intimidation/Threatening	3	2	50.0%	2	50.0%	5	3	66.7%	21	21	0.0%
Weapons Violation	0	0	--	0	--	1	1	0.0%	5	5	0.0%
<b>Total:</b>	<b>5</b>	<b>4</b>	<b>25.0%</b>	<b>3</b>	<b>66.7%</b>	<b>11</b>	<b>9</b>	<b>22.2%</b>	<b>49</b>	<b>52</b>	<b>-5.8%</b>
Motor Vehicle Stops	0	5	-100.0%	1	-100.0%	3	15	-80.0%	25	88	-71.6%
Confirmed Shots Fired	0	0	--	0	--	0	2	-100.0%	1	9	-88.9%

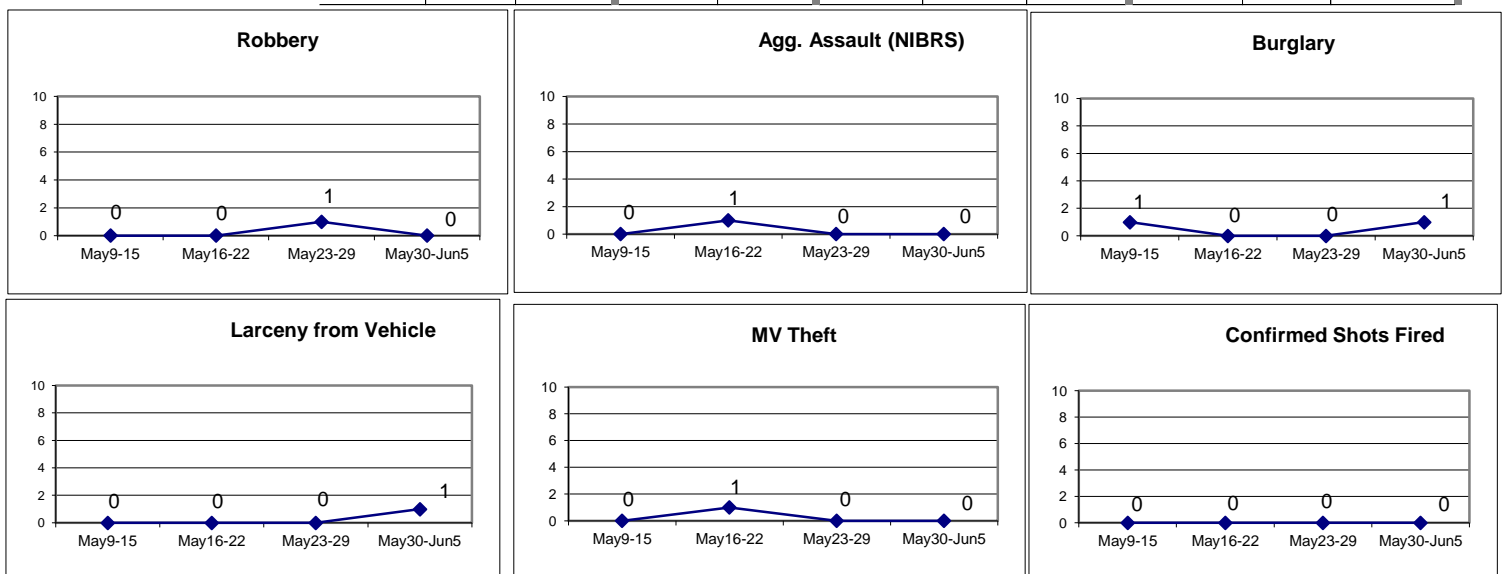

# DISTRICT 6 - MAJOR CRIMES MAY 23- JUN 5 2022

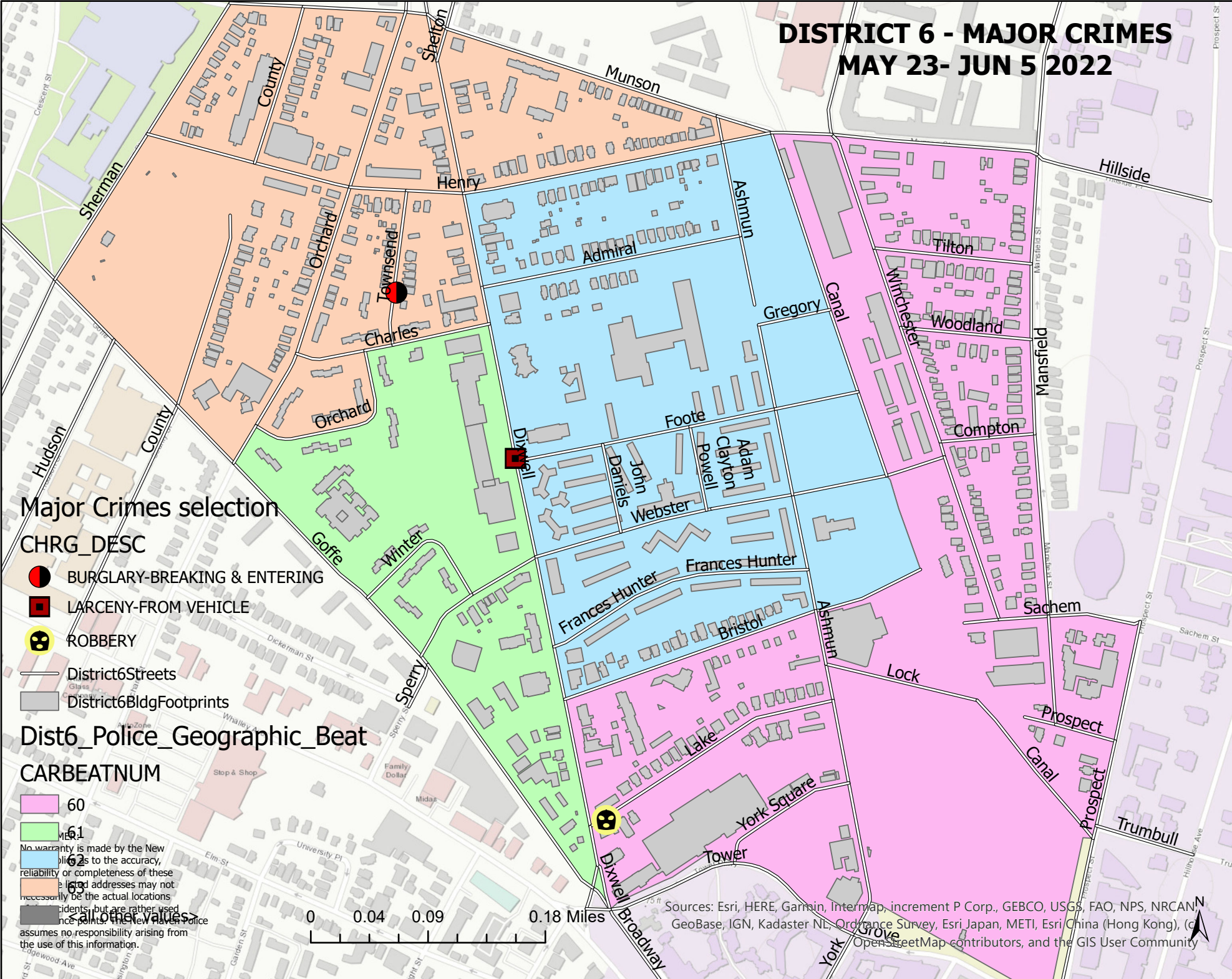

### Major Crimes selection

### CHRG\_DESC

-  BURGLARY-BREAKING & ENTERING
-  LARCENY-FROM VEHICLE
-  ROBBERY

-  District6Streets
-  District6BldgFootprints

### Dist6\_Police\_Geographic\_Beat

### CARBEATNUM

-  60
-  61
-  62
-  63

No warranty is made by the New Bedford Police Department as to the accuracy, reliability or completeness of these geographic addresses may not necessarily be the actual locations of incidents, but are rather used as reference points. The New Bedford Police assumes no responsibility arising from the use of this information.



Sources: Esri, HERE, Garmin, Intermap, increment P Corp., GEBCO, USGS, FAO, NPS, NRCAN, GeoBase, IGN, Kadaster NL, Ordnance Survey, Esri Japan, METI, Esri China (Hong Kong), Swisstopo, Mapbox, OpenStreetMap contributors, and the GIS User Community

<b>DISTRICT 6 - MAJOR CRIMES BETWEEN MAY 23 - JUN 5 2022</b>							
<b>CASE#</b>	<b>CHRG_DESC</b>	<b>PREM_DESC</b>	<b>ADDRESS</b>	<b>DATE</b>	<b>TIME</b>	<b>DOW</b>	<b>DIST</b>
22018394	BURGLARY-BREAKING & ENTERING	RESIDENCE/HOME	35 TOWNSEND ST, FLO	6/2/2022	2248	THU	6
22018221	LARCENY-FROM VEHICLE	PARKING LOT / GARAGE	55 FOOTE ST	6/1/2022	1250	WED	6
22017426	ROBBERY	RESIDENCE/HOME	104 LAKE PL	5/25/2022	1758	WED	6

**WEEKLY CRIME / CFS COMPARISON REPORT**

This report covers periods:

<b>Current Week</b>	<b>5/30/2022</b>	<b>to</b>	<b>6/5/2022</b>	(Monday-Sunday)
<b>Prior Week</b>	<b>5/23/2021</b>	<b>to</b>	<b>5/29/2022</b>	(Prior Week)
<b>Last 4 Weeks</b>	<b>5/9/2021</b>	<b>to</b>	<b>6/5/2022</b>	(28 Day Period)
<b>Year to Date (YTD)</b>	<b>1/1/2022</b>	<b>to</b>	<b>6/5/2022</b>	



Each period is compared to the same period in the previous year.

**DISTRICT 7 - NEWHALLVILLE**

**Incident Reports**

	Week to Date			Prior Week		28 days			Year to Date		
	2022	2021	Cng	2022	Cng	2022	2021	Cng	2022	2021	Cng
<b>VIOLENT CRIME:</b>											
Murder Victims	0	0	--	0	--	0	2	-100.0%	0	5	-100.0%
Felony Sex. Assault	1	0	--	0	--	1	0	--	2	0	--
Robbery with Firearm	0	0	--	0	--	0	0	--	4	3	33.3%
Other Robbery	0	0	--	1	-100.0%	1	1	0.0%	7	3	133.3%
Assault with Firearm Victims	0	2	-100.0%	2	-100.0%	2	2	0.0%	5	8	-37.5%
Agg. Assault (NIBRS)	0	3	-100.0%	3	-100.0%	4	5	-20.0%	10	20	-50.0%
<b>Total:</b>	<b>1</b>	<b>5</b>	<b>-80.0%</b>	<b>6</b>	<b>-83.3%</b>	<b>8</b>	<b>10</b>	<b>-20.0%</b>	<b>28</b>	<b>39</b>	<b>-28.2%</b>
<b>PROPERTY CRIME:</b>											
Burglary	1	2	-50.0%	1	0.0%	5	6	-16.7%	20	37	-45.9%
MV Theft	4	1	300.0%	2	100.0%	10	6	66.7%	34	27	25.9%
Larceny from Vehicle	1	0	--	1	0.0%	6	3	100.0%	26	18	44.4%
Other Larceny	3	3	0.0%	4	-25.0%	14	12	16.7%	110	111	-0.9%
<b>Total:</b>	<b>9</b>	<b>6</b>	<b>50.0%</b>	<b>8</b>	<b>12.5%</b>	<b>35</b>	<b>27</b>	<b>29.6%</b>	<b>190</b>	<b>193</b>	<b>-1.6%</b>
<b>OTHER CRIME:</b>											
Simple Assault	0	2	-100.0%	2	-100.0%	7	14	-50.0%	31	30	3.3%
Prostitution	0	0	--	0	--	0	0	--	0	0	--
Drugs & Narcotics	0	1	-100.0%	1	-100.0%	1	7	-85.7%	7	30	-76.7%
Vandalism	7	1	600.0%	7	0.0%	24	18	33.3%	105	98	7.1%
Intimidation/Threatening	7	3	133.3%	6	16.7%	24	25	-4.0%	107	120	-10.8%
Weapons Violation	0	0	--	3	-100.0%	4	5	-20.0%	16	27	-40.7%
<b>Total:</b>	<b>14</b>	<b>7</b>	<b>100.0%</b>	<b>19</b>	<b>-26.3%</b>	<b>60</b>	<b>69</b>	<b>-13.0%</b>	<b>266</b>	<b>305</b>	<b>-12.8%</b>
Motor Vehicle Stops	5	10	-50.0%	3	66.7%	23	41	-43.9%	283	363	-22.0%
Confirmed Shots Fired	3	5	-40.0%	1	200.0%	10	10	0.0%	34	24	41.7%

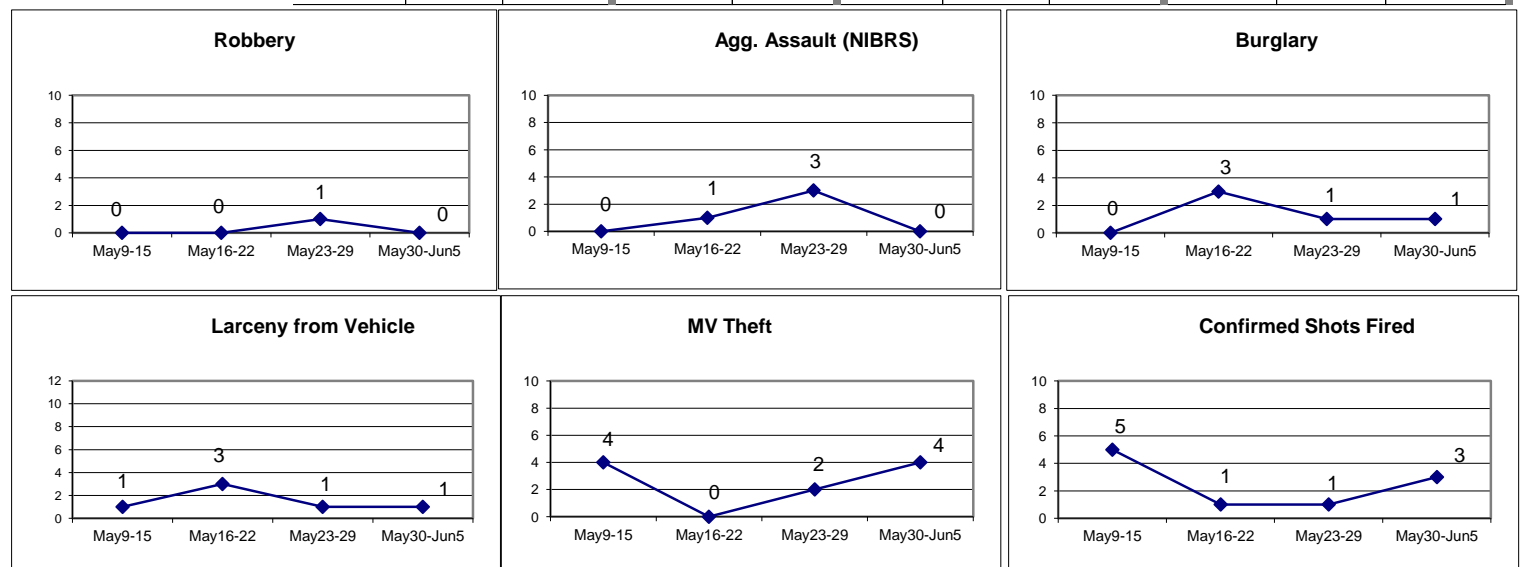

# DISTRICT 7 - MAJOR CRIMES MAY 23- JUN 5 2022

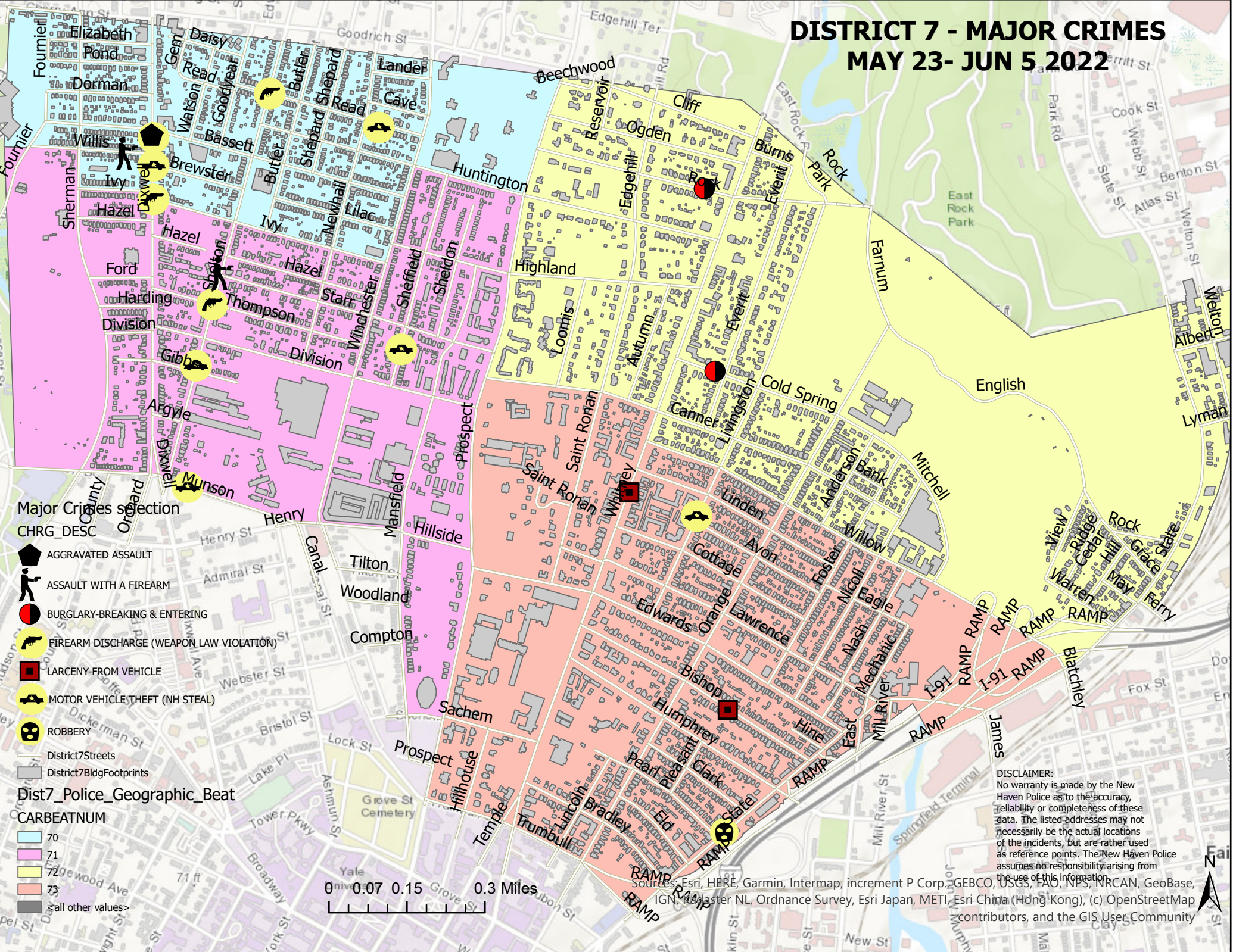

DISCLAIMER:  
 No warranty is made by the New Haven Police as to the accuracy, reliability or completeness of these data. The listed addresses may not necessarily be the actual locations of the incidents, but are rather used as reference points. The New Haven Police assumes no responsibility arising from the use of this information.

Sources: Esri, HERE, Garmin, Intermap, increment P Corp., GEBCO, USGS, FAO, NPS, NRCAN, GeoBase, IGN, Swisstopo, Ordnance Survey, Esri Japan, METI, Esri China (Hong Kong), (c) OpenStreetMap contributors, and the GIS User Community



DISTRICT 7 - MAJOR CRIMES BETWEEN MAY 23 - JUN 5 2022							
CASE#	CHRG_DESC	PREM_DESC	ADDRESS	DATE	TIME	DOW	DIST
22017697	AGGRAVATED ASSAULT	CONVENIENCE STORE	704 DIXWELL AVE	5/27/2022	2118	FRI	7
22017171	ASSAULT WITH A FIREARM	STREET/HIGHWAY/ALLEYWAY	209 SHELTON AVE	5/23/2022	2120	MON	7
22017444	ASSAULT WITH A FIREARM	STREET/HIGHWAY/ALLEYWAY	24 WILLIS ST	5/25/2022	2025	WED	7
22017473	BURGLARY-BREAKING & ENTERING	RESIDENCE/HOME	169 COLD SPRING ST	5/26/2022	0643	THU	7
22018563	BURGLARY-BREAKING & ENTERING	RESIDENCE/HOME	149 E ROCK RD	6/4/2022	1205	SAT	7
22017291	FIREARM DISCHARGE (WEAPON LAW	STREET/HIGHWAY/ALLEYWAY	701 DIXWELL AVE	5/24/2022	1757	TUE	7
22018579	FIREARM DISCHARGE (WEAPON LAW	STREET/HIGHWAY/ALLEYWAY	SHELTON AVE & THOMP	6/4/2022	1321	SAT	7
22018673	FIREARM DISCHARGE (WEAPON LAW	STREET/HIGHWAY/ALLEYWAY	SHELTON AVE & READ S	6/5/2022	0558	SUN	7
22018738	FIREARM DISCHARGE (WEAPON LAW	STREET/HIGHWAY/ALLEYWAY	637 DIXWELL AVE	6/5/2022	2054	SUN	7
22017387	LARCENY-FROM VEHICLE	STREET/HIGHWAY/ALLEYWAY	98 BISHOP ST, APT2	5/25/2022	1142	WED	7
22018684	LARCENY-FROM VEHICLE	STREET/HIGHWAY/ALLEYWAY	435 WHITNEY AVE	6/5/2022	0937	SUN	7
22017523	MOTOR VEHICLE THEFT (NH STEAL)	STREET/HIGHWAY/ALLEYWAY	42 READ ST	5/26/2022	1327	THU	7
22017699	MOTOR VEHICLE THEFT (NH STEAL)	STREET/HIGHWAY/ALLEYWAY	DIXWELL AVE & BREWS	5/27/2022	2219	FRI	7
22018065	MOTOR VEHICLE THEFT (NH STEAL)	STREET/HIGHWAY/ALLEYWAY	269 MUNSON ST	5/31/2022	1150	TUE	7
22018103	MOTOR VEHICLE THEFT (NH STEAL)	PARKING LOT / GARAGE	96 LIVINGSTON ST, FL03	5/31/2022	1639	TUE	7
22018438	MOTOR VEHICLE THEFT (NH STEAL)	STREET/HIGHWAY/ALLEYWAY	126 SHELTON AVE, FL02	6/3/2022	0728	FRI	7
22018485	MOTOR VEHICLE THEFT (NH STEAL)	RESIDENCE/HOME	57 SHEFFIELD AVE	6/3/2022	1734	FRI	7
22017293	ROBBERY	LIQUOR STORE	828 STATE ST	5/24/2022	1800	TUE	7

**WEEKLY CRIME / CFS COMPARISON REPORT**

*This report covers periods:*

<b>Current Week</b>	<b>5/30/2022</b>	<b>to</b>	<b>6/5/2022</b>	(Monday-Sunday)
<b>Prior Week</b>	<b>5/23/2021</b>	<b>to</b>	<b>5/29/2022</b>	(Prior Week)
<b>Last 4 Weeks</b>	<b>5/9/2021</b>	<b>to</b>	<b>6/5/2022</b>	(28 Day Period)
<b>Year to Date (YTD)</b>	<b>1/1/2022</b>	<b>to</b>	<b>6/5/2022</b>	



*Each period is compared to the same period in the previous year.*

**DISTRICT 8 - FAIR HAVEN**

**Incident Reports**

	Week to Date			Prior Week		28 days			Year to Date		
	2022	2021	Cng	2022	Cng	2022	2021	Cng	2022	2021	Cng
<b>VIOLENT CRIME:</b>											
Murder Victims	0	0	--	0	--	0	0	--	0	1	-100.0%
Felony Sex. Assault	0	0	--	0	--	0	0	--	1	0	--
Robbery with Firearm	0	0	--	0	--	0	3	-100.0%	5	12	-58.3%
Other Robbery	4	0	--	1	300.0%	7	5	40.0%	12	12	0.0%
Assault with Firearm Victims	0	0	--	1	-100.0%	1	0	--	8	7	14.3%
Agg. Assault (NIBRS)	1	1	0.0%	2	-50.0%	5	2	150.0%	23	25	-8.0%
<b>Total:</b>	<b>5</b>	<b>1</b>	<b>400.0%</b>	<b>4</b>	<b>25.0%</b>	<b>13</b>	<b>10</b>	<b>30.0%</b>	<b>49</b>	<b>57</b>	<b>-14.0%</b>
<b>PROPERTY CRIME:</b>											
Burglary	2	0	--	2	0.0%	4	3	33.3%	19	20	-5.0%
MV Theft	1	0	--	5	-80.0%	9	4	125.0%	44	32	37.5%
Larceny from Vehicle	0	1	-100.0%	0	--	4	4	0.0%	22	30	-26.7%
Other Larceny	2	0	--	0	--	6	7	-14.3%	90	83	8.4%
<b>Total:</b>	<b>5</b>	<b>1</b>	<b>400.0%</b>	<b>7</b>	<b>-28.6%</b>	<b>23</b>	<b>18</b>	<b>27.8%</b>	<b>175</b>	<b>165</b>	<b>6.1%</b>
<b>OTHER CRIME:</b>											
Simple Assault	4	0	--	2	100.0%	10	3	233.3%	41	44	-6.8%
Prostitution	0	0	--	0	--	0	0	--	0	0	--
Drugs & Narcotics	4	2	100.0%	1	300.0%	6	13	-53.8%	26	67	-61.2%
Vandalism	2	3	-33.3%	3	-33.3%	11	10	10.0%	71	85	-16.5%
Intimidation/Threatening	10	7	42.9%	6	66.7%	22	18	22.2%	107	120	-10.8%
Weapons Violation	2	1	100.0%	1	100.0%	5	1	400.0%	18	26	-30.8%
<b>Total:</b>	<b>22</b>	<b>13</b>	<b>69.2%</b>	<b>13</b>	<b>69.2%</b>	<b>54</b>	<b>45</b>	<b>20.0%</b>	<b>263</b>	<b>342</b>	<b>-23.1%</b>
Motor Vehicle Stops	6	29	-79.3%	6	0.0%	56	50	12.0%	349	442	-21.0%
Confirmed Shots Fired	0	4	-100.0%	1	-100.0%	2	8	-75.0%	21	22	-4.5%

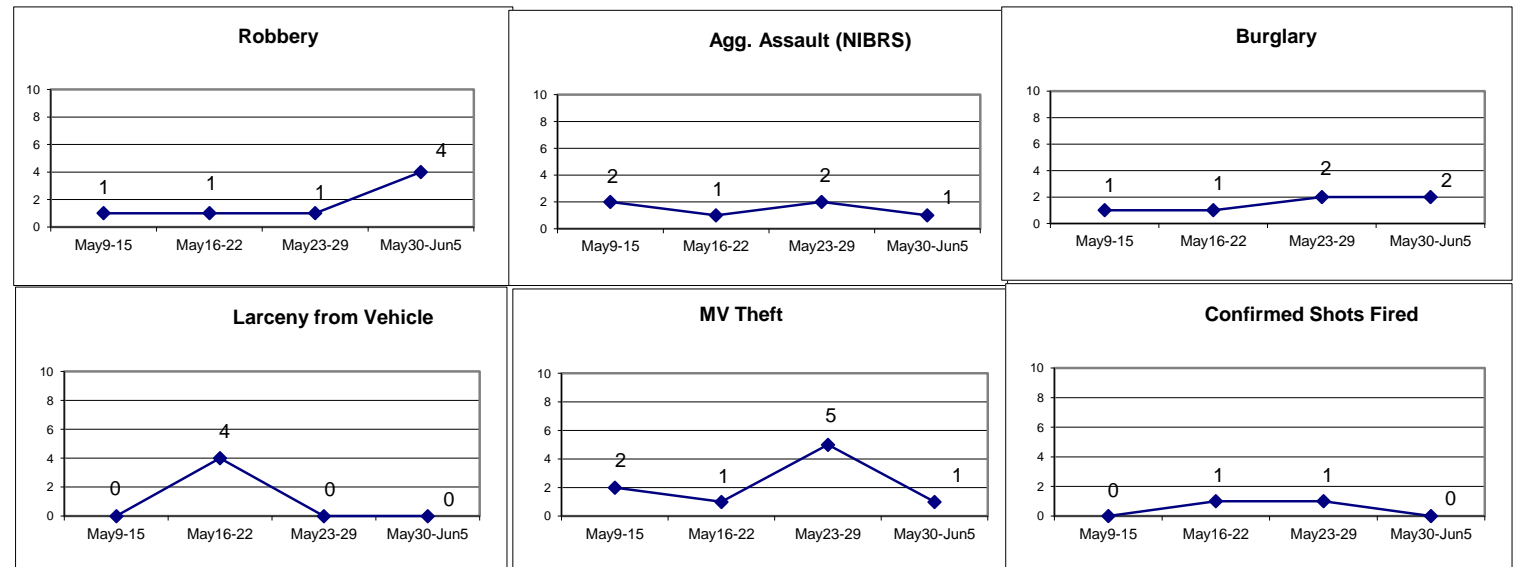









# DIST 8 - MAJOR CRIMES

## MAY 23- JUN 5 2022

Major Crimes selection

CHRG\_DESC

-  AGGRAVATED ASSAULT
-  ASSAULT WITH A FIREARM
-  BURGLARY-BREAKING & ENTERING
-  FIREARM DISCHARGE (WEAPON LAW VIOLATION)
-  INTIMIDATION WITH A WEAPON
-  MOTOR VEHICLE THEFT (NFT-STEAL)
-  ROBBERY

District8Streets  
District8BldgFootprints

Dist8\_Police\_Geographic\_Beat

CARBEATNUM

-  80
-  81

**DISCLAIMER:**  
No warranty is made by the New Haven Police as to the accuracy, reliability or completeness of these data. The listed addresses may not necessarily be the actual locations of the incidents, but are rather used as reference points. The New Haven Police assumes no responsibility arising from the use of this information.

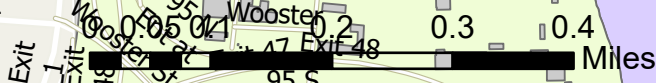

Sources: Esri, HERE, Garmin, FAO, NOAA, USGS, © OpenStreetMap contributors, and the GIS User Community

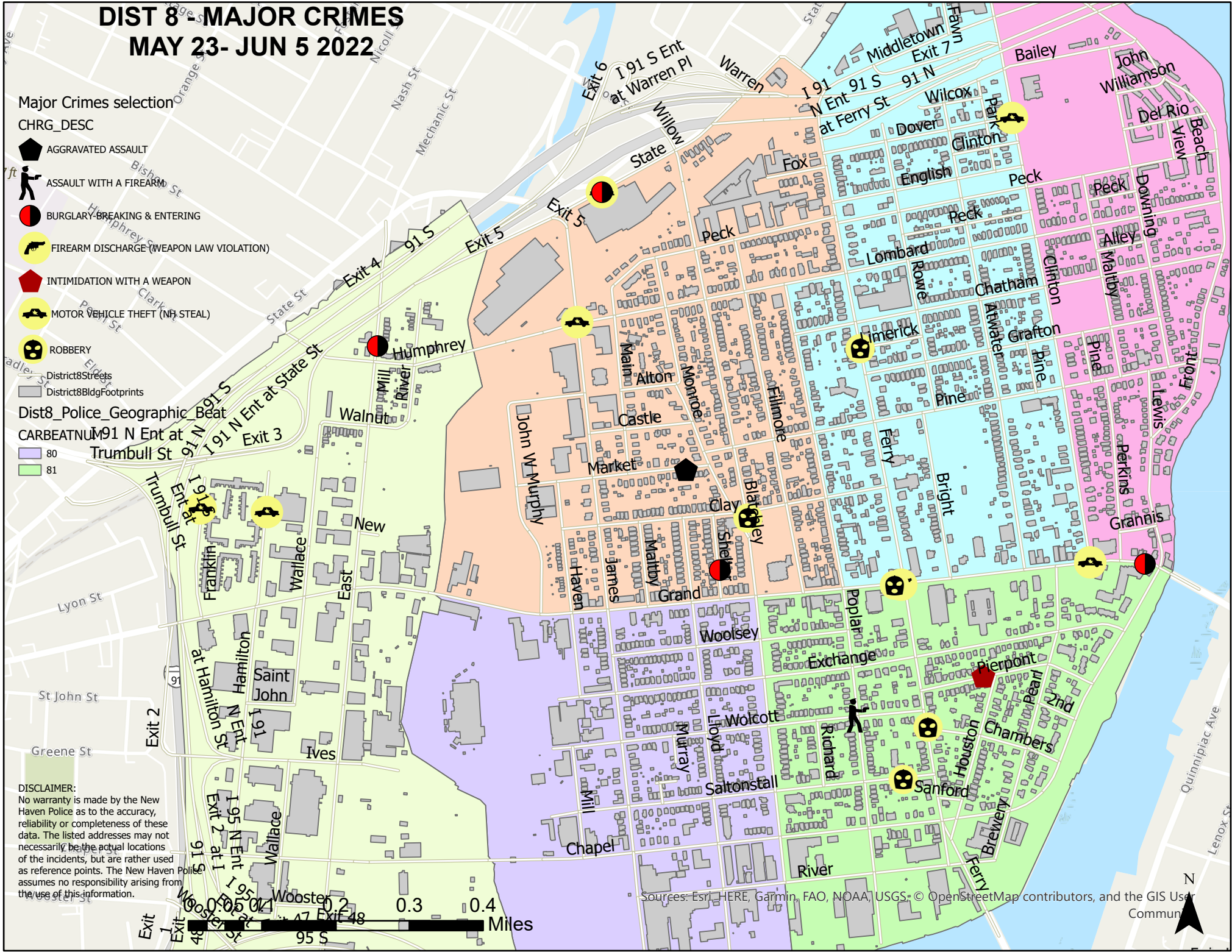

DISTRICT 8 - MAJOR CRIMES BETWEEN MAY 23 - JUN 5 2022							
CASE#	CHRG_DESC	PREM_DESC	ADDRESS	DATE	TIME	DOW	DIST
22017657	AGGRAVATED ASSAULT	STREET/HIGHWAY/ALLEYWAY	18 MARKET ST	5/27/2022	1550	FRI	8
22017269	ASSAULT WITH A FIREARM	STREET/HIGHWAY/ALLEYWAY	WOLCOTT ST & POPLAR ST	5/24/2022	1614	TUE	8
22017094	BURGLARY-BREAKING & ENTERI	RESIDENCE/HOME	35 SHELTER ST	5/23/2022	1153	MON	8
22017711	BURGLARY-BREAKING & ENTERI	RENTAL STORAGE FACILITY	1175 STATE ST	5/27/2022	2352	FRI	8
22018348	BURGLARY-BREAKING & ENTERI	COMMERCIAL/OFFICE BLDG	20 GRAND AVE	6/2/2022	1016	THU	8
22018601	BURGLARY-BREAKING & ENTERI	RESIDENCE/HOME	533 EAST ST, FL01	6/4/2022	1437	SAT	8
22017652	FIREARM DISCHARGE (WEAPON L	STREET/HIGHWAY/ALLEYWAY	214 GRAND AVE	5/27/2022	1558	FRI	8
22018160	INTIMIDATION WITH A WEAPON	RESIDENCE/HOME	57 PIERPONT ST, FL02	6/1/2022	0613	WED	8
22017711	MOTOR VEHICLE THEFT (NH STEA	RENTAL STORAGE FACILITY	1175 STATE ST	5/27/2022	2352	FRI	8
22017105	MOTOR VEHICLE THEFT (NH STEA	STREET/HIGHWAY/ALLEYWAY	1 HUMPHREY ST	5/23/2022	1401	MON	8
22017576	MOTOR VEHICLE THEFT (NH STEA	STREET/HIGHWAY/ALLEYWAY	199 DELAURO DR	5/26/2022	2047	THU	8
22017730	MOTOR VEHICLE THEFT (NH STEA	STREET/HIGHWAY/ALLEYWAY	CLINTON AVE & GRAND AVE	5/28/2022	0847	SAT	8
22017774	MOTOR VEHICLE THEFT (NH STEA	STREET/HIGHWAY/ALLEYWAY	202 HAMILTON ST	5/28/2022	1810	SAT	8
22018233	MOTOR VEHICLE THEFT (NH STEA	STREET/HIGHWAY/ALLEYWAY	CLINTON AVE & DOVER ST	6/1/2022	1805	WED	8
22017700	ROBBERY	STREET/HIGHWAY/ALLEYWAY	218 GRAND AVE	5/27/2022	2216	FRI	8
22018039	ROBBERY	STREET/HIGHWAY/ALLEYWAY	22 SALTONSTALL AVE	5/31/2022	0522	TUE	8
22018140	ROBBERY	STREET/HIGHWAY/ALLEYWAY	229 FERRY ST	5/31/2022	2154	TUE	8
22018195	ROBBERY	STREET/HIGHWAY/ALLEYWAY	276 BLATCHLEY AVE	6/1/2022	1316	WED	8
22018729	ROBBERY	STREET/HIGHWAY/ALLEYWAY	LIMERICK ST & FERRY ST	6/5/2022	1838	SUN	8

This report covers periods:

<b>Current Week</b>	<b>5/30/2022</b>	<b>to</b>	<b>6/5/2022</b>	(Monday-Sunday)
<b>Prior Week</b>	<b>5/23/2021</b>	<b>to</b>	<b>5/29/2022</b>	(Prior Week)
<b>Last 4 Weeks</b>	<b>5/9/2021</b>	<b>to</b>	<b>6/5/2022</b>	(28 Day Period)
<b>Year to Date (YTD)</b>	<b>1/1/2022</b>	<b>to</b>	<b>6/5/2022</b>	



Each period is compared to the same period in the previous year.

### DISTRICT 9 - EAST SHORE

#### Incident Reports

	Week to Date			Prior Week		28 days			Year to Date		
	2022	2021	Cng	2022	Cng	2022	2021	Cng	2022	2021	Cng
<b>VIOLENT CRIME:</b>											
Murder Victims	0	0	--	0	--	0	0	--	0	1	-100.0%
Felony Sex. Assault	0	0	--	0	--	0	0	--	2	1	100.0%
Robbery with Firearm	0	1	-100.0%	0	--	1	1	0.0%	4	4	0.0%
Other Robbery	1	1	0.0%	0	--	1	1	0.0%	2	3	-33.3%
Assault with Firearm Victims	0	0	--	0	--	1	2	-50.0%	1	7	-85.7%
Agg. Assault (NIBRS)	3	0	--	1	200.0%	7	6	16.7%	12	18	-33.3%
<b>Total:</b>	<b>4</b>	<b>2</b>	<b>100.0%</b>	<b>1</b>	<b>300.0%</b>	<b>10</b>	<b>10</b>	<b>0.0%</b>	<b>21</b>	<b>34</b>	<b>-38.2%</b>
<b>PROPERTY CRIME:</b>											
Burglary	1	4	-75.0%	0	--	6	5	20.0%	8	20	-60.0%
MV Theft	1	0	--	3	-66.7%	6	4	50.0%	36	48	-25.0%
Larceny from Vehicle	1	0	--	0	--	2	3	-33.3%	20	26	-23.1%
Other Larceny	12	4	200.0%	10	20.0%	42	23	82.6%	174	239	-27.2%
<b>Total:</b>	<b>15</b>	<b>8</b>	<b>87.5%</b>	<b>13</b>	<b>15.4%</b>	<b>56</b>	<b>35</b>	<b>60.0%</b>	<b>238</b>	<b>333</b>	<b>-28.5%</b>
<b>OTHER CRIME:</b>											
Simple Assault	1	0	--	0	--	3	4	-25.0%	18	33	-45.5%
Prostitution	0	0	--	0	--	0	0	--	0	0	--
Drugs & Narcotics	1	0	--	0	--	1	3	-66.7%	5	21	-76.2%
Vandalism	3	4	-25.0%	3	0.0%	10	17	-41.2%	75	90	-16.7%
Intimidation/Threatening	6	2	200.0%	1	500.0%	14	19	-26.3%	96	135	-28.9%
Weapons Violation	1	1	0.0%	1	0.0%	4	3	33.3%	11	17	-35.3%
<b>Total:</b>	<b>12</b>	<b>7</b>	<b>71.4%</b>	<b>5</b>	<b>140.0%</b>	<b>32</b>	<b>46</b>	<b>-30.4%</b>	<b>205</b>	<b>296</b>	<b>-30.7%</b>
Motor Vehicle Stops	0	40	-100.0%	7	-100.0%	66	137	-51.8%	337	641	-47.4%
Confirmed Shots Fired	0	1	-100.0%	1	-100.0%	1	5	-80.0%	11	20	-45.0%

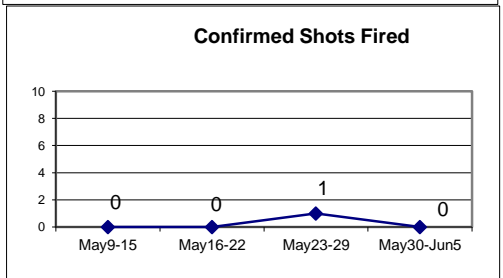
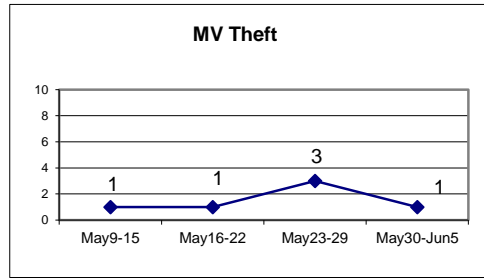
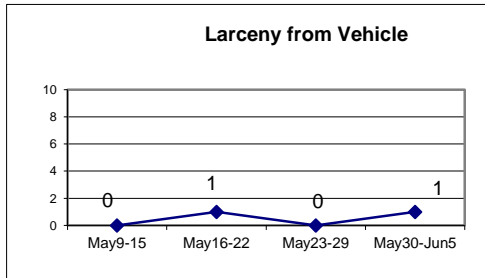
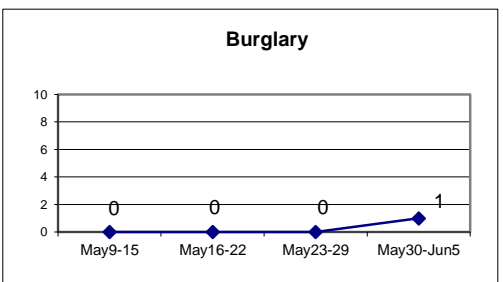
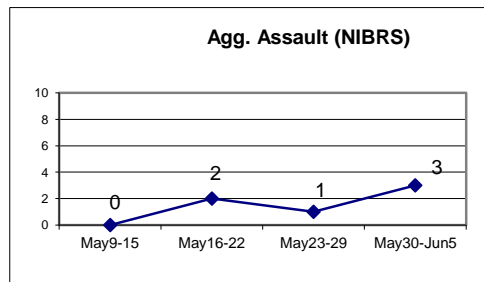
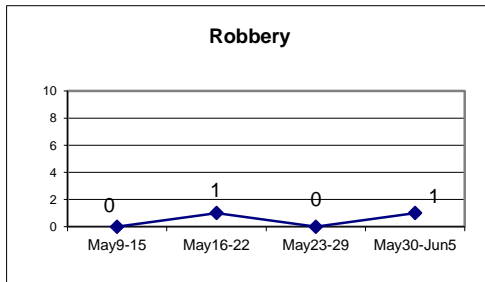

# DISTRICT 9 - MAJOR CRIMES

## MAY 23- JUN 5 2022

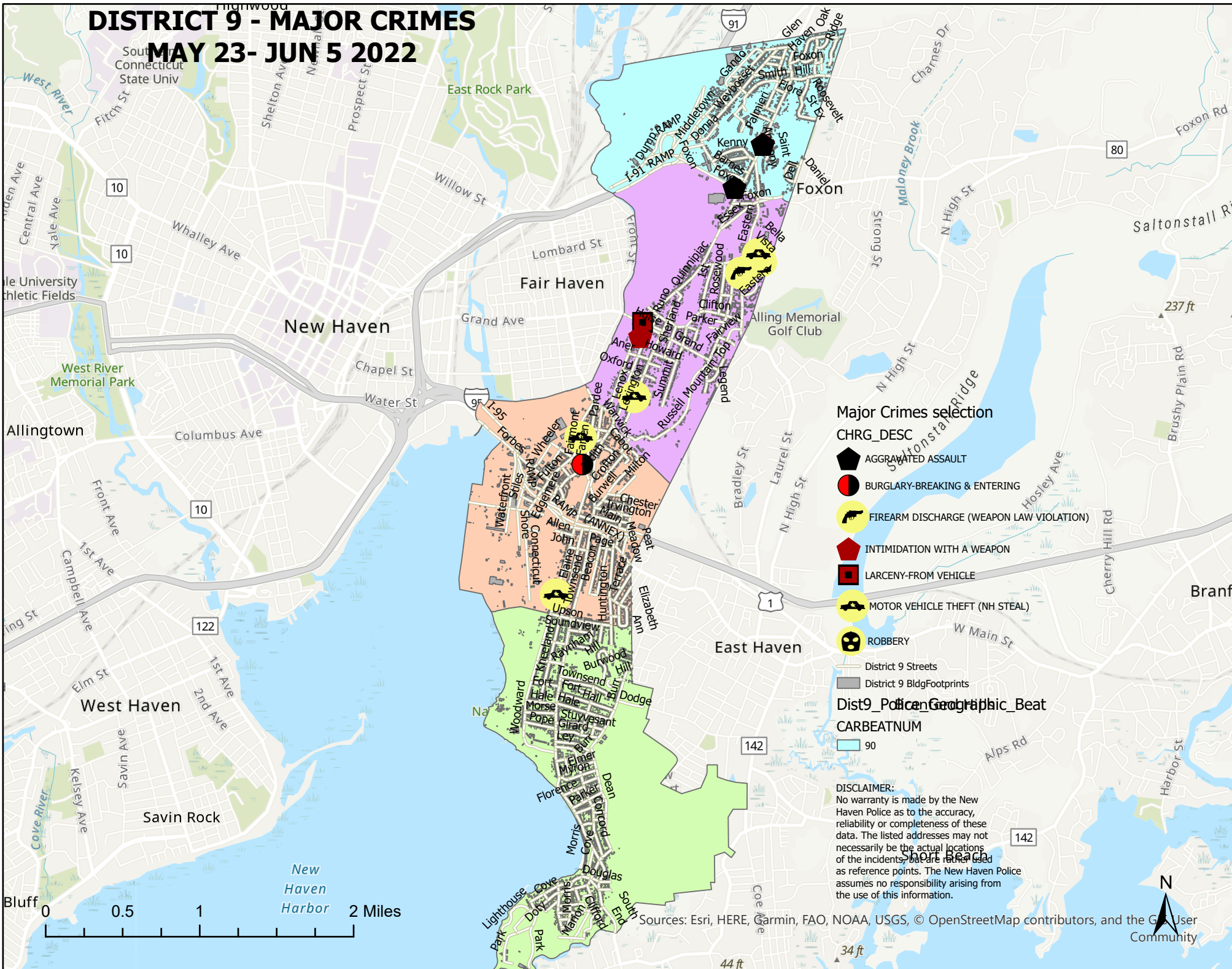

### Major Crimes selection

CHRG\_DESC

- AGGRAVATED ASSAULT
- BURGLARY-BREAKING & ENTERING
- FIREARM DISCHARGE (WEAPON LAW VIOLATION)
- INTIMIDATION WITH A WEAPON
- LARCENY-FROM VEHICLE
- MOTOR VEHICLE THEFT (NH STEAL)
- ROBBERY

District 9 Streets  
District 9 BldgFootprints

Dist9\_Police\_Geographic\_Beat  
CARBEATNUM  
90

DISCLAIMER:  
No warranty is made by the New Haven Police as to the accuracy, reliability or completeness of these data. The listed addresses may not necessarily be the actual locations of the incidents, but are rather used as reference points. The New Haven Police assumes no responsibility arising from the use of this information.

DISTRICT 9 - MAJOR CRIMES BETWEEN MAY 23 - JUN 5 2022							
CASE#	CHRG_DESC	PREM_DESC	ADDRESS	DATE	TIME	DOW	DIST
22017847	AGGRAVATED ASSAULT	PARKING LOT / GARAGE	1421 QUINNIPIAC AVE	5/29/2022	0948	SUN	9
22018610	AGGRAVATED ASSAULT	DEPARTMENT/DISCOUNT STOR	315 FOXON BLVD	6/4/2022	1659	SAT	9
22018152	BURGLARY-BREAKING & ENTERING	RESIDENCE/HOME	70 FAIRMONT AVE, API	6/1/2022	0139	WED	9
22017681	FIREARM DISCHARGE (WEAPON LAW	STREET/HIGHWAY/ALLEYWAY	288 EASTERN ST	5/27/2022	1822	FRI	9
22018145	INTIMIDATION WITH A WEAPON	RESIDENCE/HOME	1423 QUINNIPIAC AVE, .	5/31/2022	2354	TUE	9
22018585	INTIMIDATION WITH A WEAPON	RESIDENCE/HOME	18 WELCOME ST, FL02	6/4/2022	1412	SAT	9
22017946	LARCENY-FROM VEHICLE	PARKING LOT / GARAGE	686 QUINNIPIAC AVE, R	5/30/2022	0810	MON	9
22017353	MOTOR VEHICLE THEFT (NH STEAL)	PARKING LOT / GARAGE	343 EASTERN ST	5/25/2022	0938	WED	9
22017396	MOTOR VEHICLE THEFT (NH STEAL)	PARKING LOT / GARAGE	510 WOODWARD AVE, U	5/25/2022	1332	WED	9
22017824	MOTOR VEHICLE THEFT (NH STEAL)	STREET/HIGHWAY/ALLEYWAY	163 FAIRMONT AVE, FL	5/29/2022	0623	SUN	9
22017949	MOTOR VEHICLE THEFT (NH STEAL)	STREET/HIGHWAY/ALLEYWAY	126 LEXINGTON AVE	5/30/2022	0915	MON	9
22018018	ROBBERY	PARKING LOT / GARAGE	311 EASTERN ST	5/30/2022	2111	MON	9

**WEEKLY CRIME / CFS COMPARISON REPORT**

This report covers periods:

<b>Current Week</b>	<b>5/30/2022</b>	<b>to</b>	<b>6/5/2022</b>	(Monday-Sunday)
<b>Prior Week</b>	<b>5/23/2021</b>	<b>to</b>	<b>5/29/2022</b>	(Prior Week)
<b>Last 4 Weeks</b>	<b>5/9/2021</b>	<b>to</b>	<b>6/5/2022</b>	(28 Day Period)
<b>Year to Date (YTD)</b>	<b>1/1/2022</b>	<b>to</b>	<b>6/5/2022</b>	



Each period is compared to the same period in the previous year.

**DISTRICT 10 - BEAVER HILL**

**Incident Reports**

	Week to Date			Prior Week		28 days			Year to Date		
	2022	2021	Cng	2022	Cng	2022	2021	Cng	2022	2021	Cng
<b>VIOLENT CRIME:</b>											
Murder Victims	0	0	--	0	--	0	0	--	0	0	--
Felony Sex. Assault	0	0	--	0	--	0	0	--	0	3	-100.0%
Robbery with Firearm	0	0	--	0	--	0	2	-100.0%	2	6	-66.7%
Other Robbery	0	0	--	0	--	0	3	-100.0%	2	1	100.0%
Assault with Firearm Victims	1	1	0.0%	0	--	2	1	100.0%	5	2	150.0%
Agg. Assault (NIBRS)	1	1	0.0%	1	0.0%	3	3	0.0%	7	10	-30.0%
<b>Total:</b>	<b>2</b>	<b>2</b>	<b>0.0%</b>	<b>1</b>	<b>100.0%</b>	<b>5</b>	<b>9</b>	<b>-44.4%</b>	<b>16</b>	<b>22</b>	<b>-27.3%</b>
<b>PROPERTY CRIME:</b>											
Burglary	0	1	-100.0%	0	--	8	2	300.0%	7	13	-46.2%
MV Theft	0	0	--	1	-100.0%	2	2	0.0%	19	32	-40.6%
Larceny from Vehicle	2	1	100.0%	1	100.0%	4	1	300.0%	18	9	100.0%
Other Larceny	3	4	-25.0%	1	200.0%	8	10	-20.0%	80	68	17.6%
<b>Total:</b>	<b>5</b>	<b>6</b>	<b>-16.7%</b>	<b>3</b>	<b>66.7%</b>	<b>22</b>	<b>15</b>	<b>46.7%</b>	<b>124</b>	<b>122</b>	<b>1.6%</b>
<b>OTHER CRIME:</b>											
Simple Assault	0	1	-100.0%	1	-100.0%	2	6	-66.7%	23	25	-8.0%
Prostitution	0	0	--	0	--	0	0	--	0	0	--
Drugs & Narcotics	0	1	-100.0%	0	--	0	10	-100.0%	4	27	-85.2%
Vandalism	1	2	-50.0%	2	-50.0%	7	11	-36.4%	53	60	-11.7%
Intimidation/Threatening	5	5	0.0%	7	-28.6%	19	20	-5.0%	64	74	-13.5%
Weapons Violation	1	0	--	0	--	1	3	-66.7%	6	13	-53.8%
<b>Total:</b>	<b>7</b>	<b>9</b>	<b>-22.2%</b>	<b>10</b>	<b>-30.0%</b>	<b>29</b>	<b>50</b>	<b>-42.0%</b>	<b>150</b>	<b>199</b>	<b>-24.6%</b>
Motor Vehicle Stops	34	22	54.5%	1	3300.0%	41	76	-46.1%	257	519	-50.5%
Confirmed Shots Fired	1	1	0.0%	3	-66.7%	8	5	60.0%	19	20	-5.0%

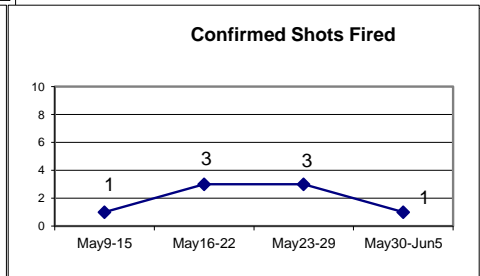
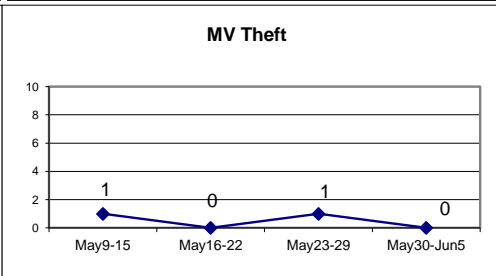
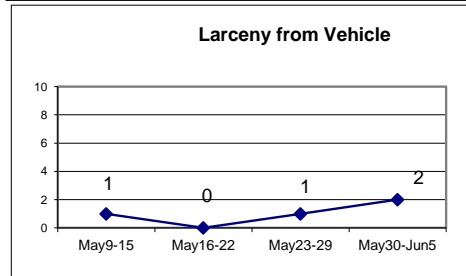
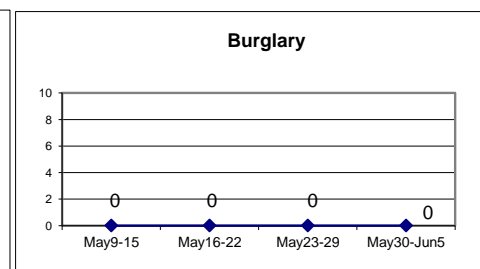
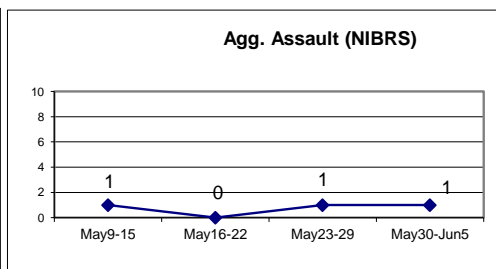
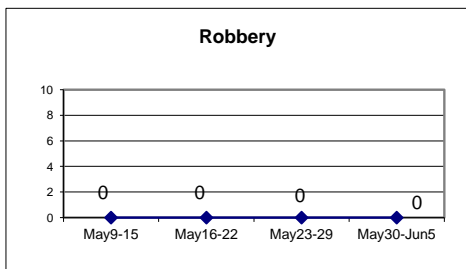

# DISTRICT 10 - MAJOR CRIMES

## MAY 23- JUN 5 2022

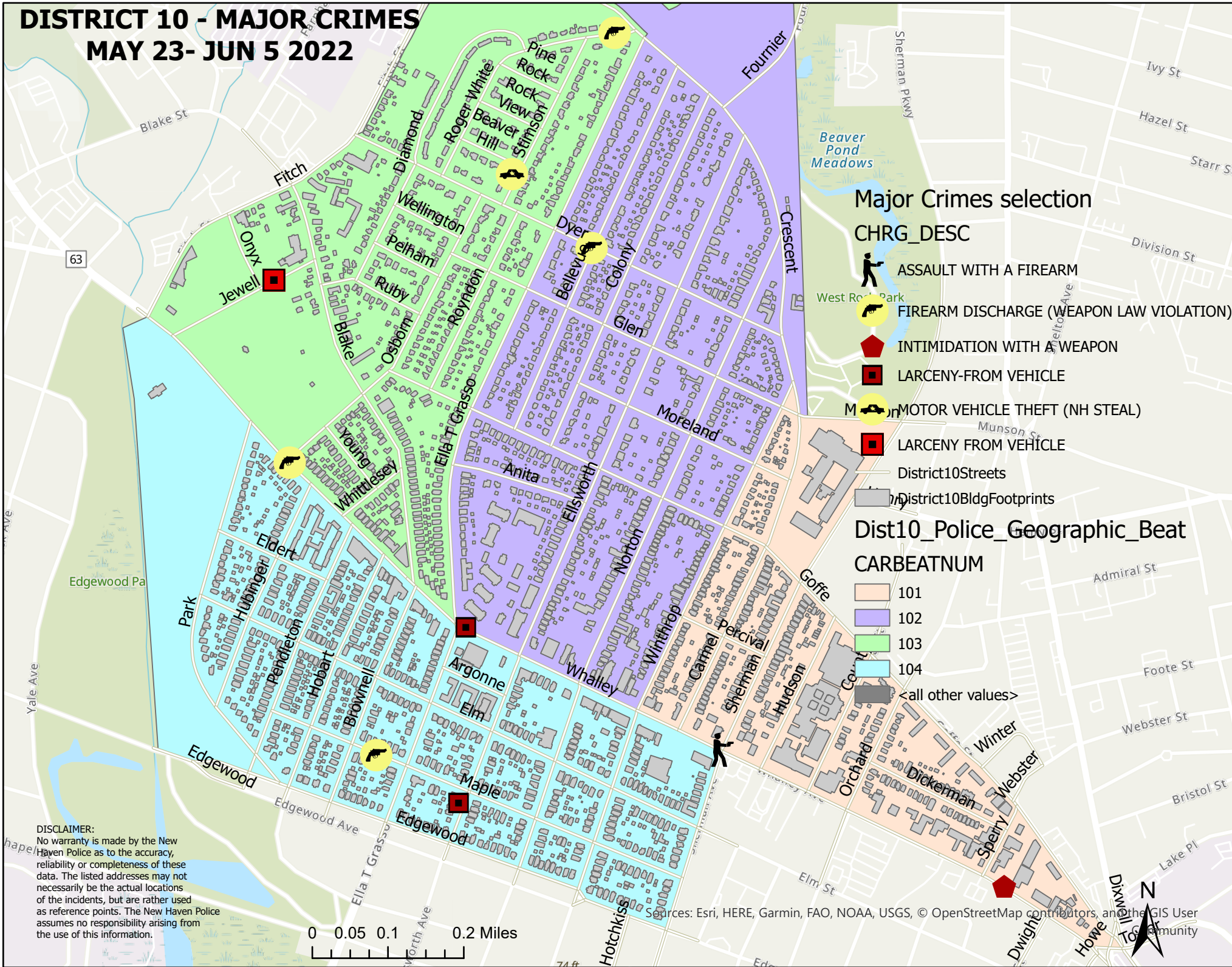

### Major Crimes selection

**CHRG\_DESC**

- ASSAULT WITH A FIREARM
- FIREARM DISCHARGE (WEAPON LAW VIOLATION)
- INTIMIDATION WITH A WEAPON
- LARCENY-FROM VEHICLE
- MOTOR VEHICLE THEFT (NH STEAL)
- LARCENY FROM VEHICLE

**Dist10\_Police\_Geographic\_Beat**

**CARBEATNUM**

- 101
- 102
- 103
- 104
- <all other values>

**DISCLAIMER:**  
 No warranty is made by the New Haven Police as to the accuracy, reliability or completeness of these data. The listed addresses may not necessarily be the actual locations of the incidents, but are rather used as reference points. The New Haven Police assumes no responsibility arising from the use of this information.



Sources: Esri, HERE, Garmin, FAO, NOAA, USGS, © OpenStreetMap contributors, and the GIS User Community



DISTRICT 10 - MAJOR CRIMES BETWEEN MAY 23 - JUN 5 2022							
CASE#	CHRG_DESC	PREM_DESC	ADDRESS	DATE	TIME	DOW	DIST
22018539	ASSAULT WITH A FIREARM	STREET/HIGHWAY/ALLEYWAY	WHALLEY AVE & SHEI	6/4/2022	0616	SAT	10
22017570	FIREARM DISCHARGE (WEAPON L	RESIDENCE/HOME	150 DYER ST	5/26/2022	1926	THU	10
22017585	FIREARM DISCHARGE (WEAPON L	STREET/HIGHWAY/ALLEYWAY	164 ROGER WHITE DR	5/26/2022	2309	THU	10
22017807	FIREARM DISCHARGE (WEAPON L	RESIDENCE/HOME	198 MAPLE ST	5/28/2022	2358	SAT	10
22018031	FIREARM DISCHARGE (WEAPON L	STREET/HIGHWAY/ALLEYWAY	635 WHALLEY AVE	5/31/2022	0044	TUE	10
22017875	INTIMIDATION WITH A WEAPON	DEPARTMENT/DISCOUNT STOR	81 WHALLEY AVE	5/29/2022	1427	SUN	10
22018046	LARCENY-FROM VEHICLE		100 JEWELL ST	5/31/2022	0800	TUE	10
22017092	LARCENY-FROM VEHICLE	STREET/HIGHWAY/ALLEYWAY	176 ELLSWORTH AVE	5/23/2022	1213	MON	10
22018128	LARCENY-FROM VEHICLE	RESIDENCE/HOME	467 WHALLEY AVE, AF	5/31/2022	1938	TUE	10
22017683	MOTOR VEHICLE THEFT (NH STEA	RESIDENCE/HOME	40 STIMSON RD	5/27/2022	1916	FRI	10