

WEEKLY CRIME / CFS COMPARISON REPORT

This report covers periods:

Current Week	1/23/2023	to	1/29/2023	(Monday-Sunday)
Prior Week	1/16/2023	to	1/22/2023	(Prior Week)
Last 4 Weeks	1/2/2023	to	1/29/2023	(28 Day Period)
Year to Date (YTD)	1/1/2023	to	1/29/2023	



Each period is compared to the same period in the previous year.

Citywide

Incident Reports

	Week to Date			Prior Week		28 days			Year to Date		
	2023	2022	Cng	2023	Cng	2023	2022	Cng	2023	2022	Cng
VIOLENT CRIME:											
Murder Victims	0	0	--	1	-100.0%	3	0	--	5	0	--
Felony Sex. Assault	0	3	-100.0%	1	-100.0%	1	4	-75.0%	1	4	-75.0%
Robbery with Firearm	1	4	-75.0%	2	-50.0%	7	9	-22.2%	7	12	-41.7%
Other Robbery	2	2	0.0%	0	--	8	9	-11.1%	8	9	-11.1%
Assault with Firearm Victims	0	0	--	2	-100.0%	4	8	-50.0%	4	11	-63.6%
Agg. Assault (NIBRS)	3	3	0.0%	5	-40.0%	19	20	-5.0%	19	24	-20.8%
Total:	6	12	-50.0%	11	-45.5%	42	50	-16.0%	44	60	-26.7%
PROPERTY CRIME:											
Burglary	6	6	0.0%	9	-33.3%	32	29	10.3%	34	30	13.3%
MV Theft	16	10	60.0%	16	0.0%	73	59	23.7%	74	60	23.3%
Larceny from Vehicle	9	8	12.5%	6	50.0%	40	33	21.2%	40	35	14.3%
Other Larceny	49	54	-9.3%	50	-2.0%	175	198	-11.6%	180	206	-12.6%
Total:	80	78	2.6%	81	-1.2%	320	319	0.3%	328	331	-0.9%
OTHER CRIME:											
Simple Assault	9	12	-25.0%	7	28.6%	34	35	-2.9%	38	36	5.6%
Prostitution	0	0	--	0	--	0	0	--	0	0	--
Drugs & Narcotics	7	4	75.0%	4	75.0%	25	16	56.3%	26	17	52.9%
Vandalism	39	32	21.9%	43	-9.3%	168	134	25.4%	174	140	24.3%
Intimidation/Threatening-no	28	35	-20.0%	23	21.7%	108	114	-5.3%	116	119	-2.5%
Weapons Violation	5	2	150.0%	5	0.0%	19	11	72.7%	23	11	109.1%
Total:	88	85	3.5%	82	7.3%	354	310	14.2%	377	323	16.7%
Motor Vehicle Stops	224	153	46.4%	257	-12.8%	932	289	222.5%	982	293	235.2%
Confirmed Shots Fired	6	4	50.0%	2	200.0%	20	13	53.8%	24	14	71.4%

Robbery

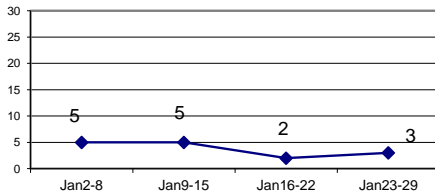

Agg. Assault (NIBRS)

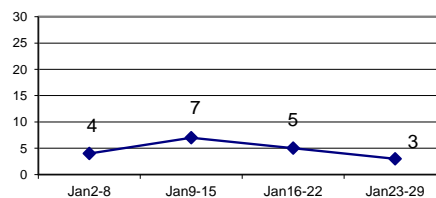

Burglary

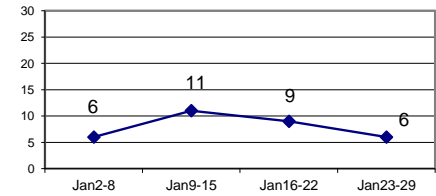

Larceny from Vehicle

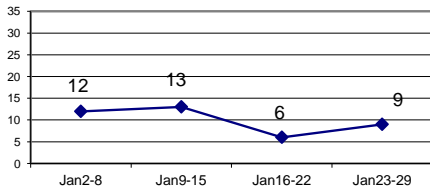

MV Theft

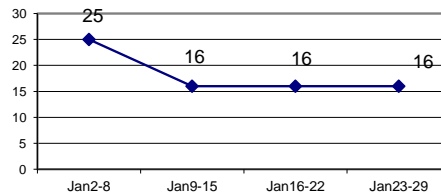

Confirmed Shots Fired

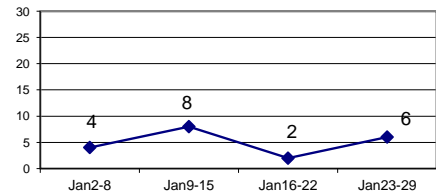

Jan 1 - Jan 29 (2013 through 2023)
Homicide, Non-Fatal Shooting Victims, & Confirmed Shots Fired

	2013	2014	2015	2016	2017	2018	2019	2020	2021	2022	2023	% CHANGE 2013 & 2023
HOMICIDE	2	2	1	1	1	3	1	0	5	0	5	150.0%
% change from previous year		0.0%	-50.0%	0.0%	0.0%	200.0%	-66.7%	-100.0%	#DIV/0!	-100.0%	#DIV/0!	
NON-FATAL SHOOTING VICTIM	5	4	4	2	9	4	5	3	12	11	4	-20.0%
% change from previous year		-20.0%	0.0%	-50.0%	350.0%	-55.6%	25.0%	-40.0%	300.0%	-8.3%	-63.6%	
CONFIRMED SHOTS FIRED	26	11	14	9	9	8	16	12	29	14	24	-7.7%
% change from previous year		-57.7%	27.3%	-35.7%	0.0%	-11.1%	100.0%	-25.0%	141.7%	-51.7%	71.4%	

Homicide, Non-Fatal Shooting Victims & Confirmed Shots Fired
Jan 1 - Jan 29 (2013 Through 2023)

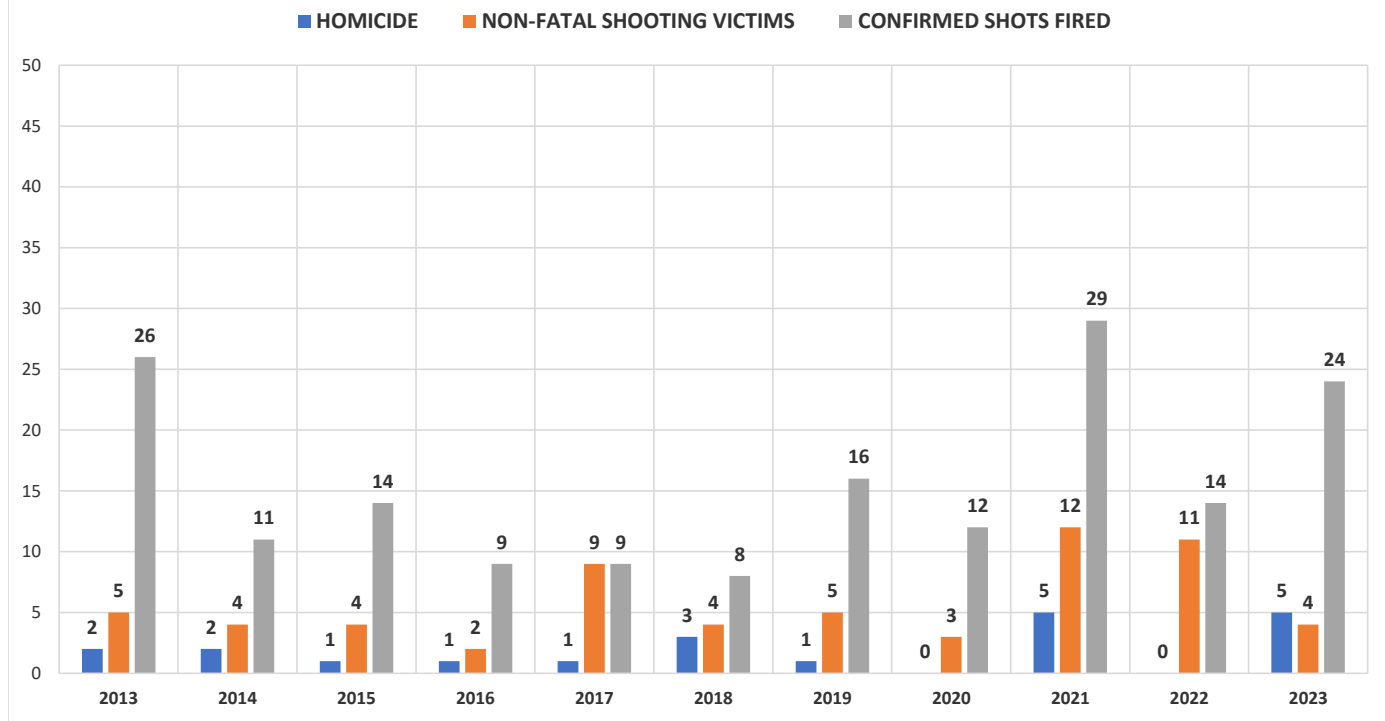

WEEKLY CRIME / CFS COMPARISON REPORT

This report covers periods:

Current Week	1/23/2023	to	1/29/2023	(Monday-Sunday)
Prior Week	1/16/2023	to	1/22/2023	(Prior Week)
Last 4 Weeks	1/2/2023	to	1/29/2023	(28 Day Period)
Year to Date (YTD)	1/1/2023	to	1/29/2023	



Each period is compared to the same period in the previous year.

DISTRICT 1 - DOWNTOWN

Incident Reports

	Week to Date			Prior Week		28 days			Year to Date		
	2023	2022	Cng	2023	Cng	2023	2022	Cng	2023	2022	Cng
VIOLENT CRIME:											
Murder Victims	0	0	--	0	--	0	0	--	0	0	--
Felony Sex. Assault	0	3	-100.0%	1	-100.0%	1	3	-66.7%	1	3	-66.7%
Robbery with Firearm	0	0	--	0	--	0	0	--	0	1	-100.0%
Other Robbery	0	0	--	0	--	2	0	--	2	0	--
Assault with Firearm Victims	0	0	--	0	--	0	0	--	0	1	-100.0%
Agg. Assault (NIBRS)	1	0	--	1	0.0%	3	1	200.0%	3	2	50.0%
Total:	1	3	-66.7%	2	-50.0%	6	4	50.0%	6	7	-14.3%
PROPERTY CRIME:											
Burglary	0	2	-100.0%	0	--	2	4	-50.0%	2	4	-50.0%
MV Theft	2	1	100.0%	1	100.0%	7	6	16.7%	7	7	0.0%
Larceny from Vehicle	0	0	--	2	-100.0%	8	1	700.0%	7	1	600.0%
Other Larceny	7	7	0.0%	7	0.0%	25	20	25.0%	26	20	30.0%
Total:	9	10	-10.0%	10	-10.0%	42	31	35.5%	42	32	31.3%
OTHER CRIME:											
Simple Assault	1	2	-50.0%	1	0.0%	5	3	66.7%	5	4	25.0%
Prostitution	0	0	--	0	--	0	0	--	0	0	--
Drugs & Narcotics	0	0	--	0	--	2	3	-33.3%	2	3	-33.3%
Vandalism	3	3	0.0%	5	-40.0%	16	13	23.1%	17	13	30.8%
Intimidation/Threatening	3	0	--	3	0.0%	8	2	300.0%	9	3	200.0%
Weapons Violation	0	1	-100.0%	0	--	0	0	--	2	0	--
Total:	7	6	16.7%	9	-22.2%	31	21	47.6%	35	23	52.2%
Motor Vehicle Stops	30	35	-14.3%	12	150.0%	50	56	-10.7%	53	56	-5.4%
Confirmed Shots Fired	0	0	--	0	--	1	0	--	1	0	--

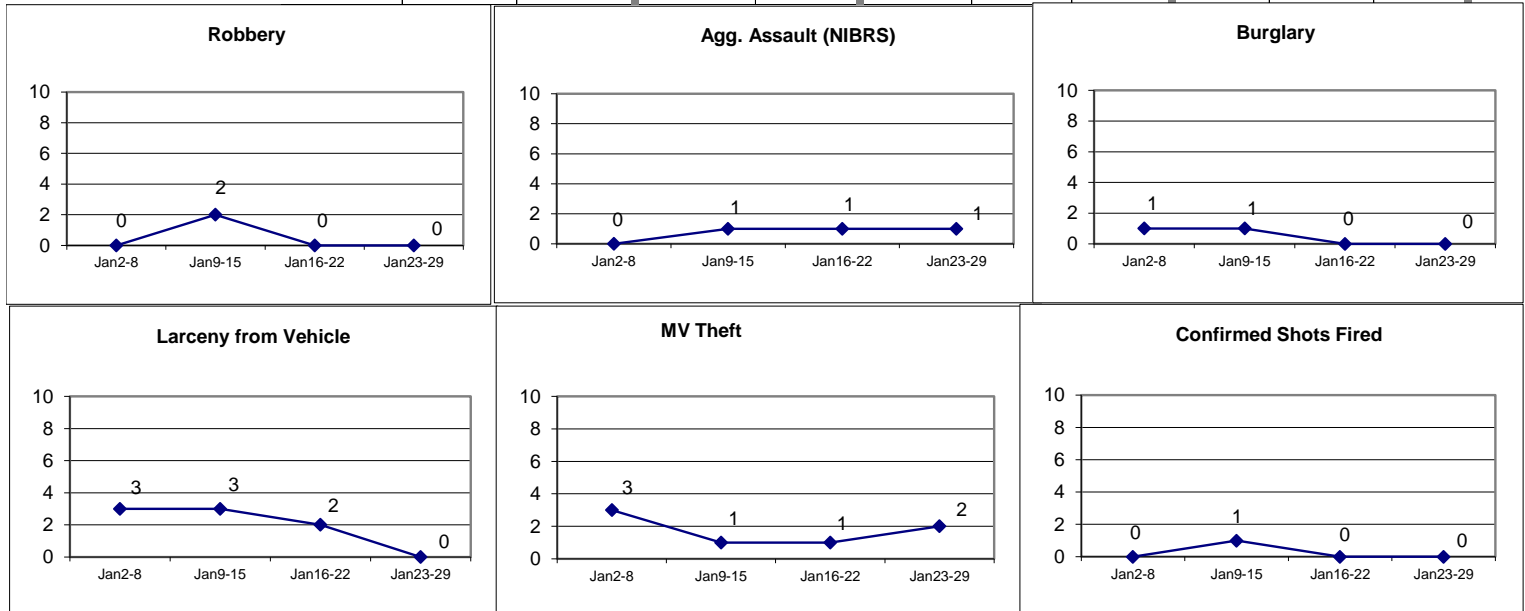

DISTRICT 1 - MAJOR CRIMES BETWEEN JAN 16 - JAN 29 2023							
CASE#	CHRG_DESC	PREM_DESC	ADDRESS	DATE	TIME	DOW	DIST
23002516	AGGRAVATED ASSAULT	STREET/HIGHWAY/ALLEYWAY	81 CHURCH ST	1/19/2023	0507	THU	1
23003756	AGGRAVATED ASSAULT	BAR/NIGHT CLUB	84 ORANGE ST	1/28/2023	0127	SAT	1
23002398	LARCENY-FROM VEHICLE	STREET/HIGHWAY/ALLEYWAY	89 WOOSTER ST	1/18/2023	1205	WED	1
23002805	LARCENY-FROM VEHICLE	STREET/HIGHWAY/ALLEYWAY	CHAPEL ST & TEMPLE ST	1/20/2023	1913	FRI	1
23002930	MOTOR VEHICLE THEFT (NH STEA	PARKING LOT / GARAGE	214 CROWN ST	1/21/2023	2205	SAT	1
23003240	MOTOR VEHICLE THEFT (NH STEA	STREET/HIGHWAY/ALLEYWAY	182 TEMPLE ST	1/24/2023	2038	TUE	1
23003831	MOTOR VEHICLE THEFT (NH STEA	STREET/HIGHWAY/ALLEYWAY	COLLEGE ST & CROWN ST	1/28/2023	2027	SAT	1

WEEKLY CRIME / CFS COMPARISON REPORT

This report covers periods:

Current Week	1/23/2023	to	1/29/2023	(Monday-Sunday)
Prior Week	1/16/2023	to	1/22/2023	(Prior Week)
Last 4 Weeks	1/2/2023	to	1/29/2023	(28 Day Period)
Year to Date (YTD)	1/1/2023	to	1/29/2023	



Each period is compared to the same period in the previous year.

DISTRICT 2 - WESTVILLE

Incident Reports

	Week to Date			Prior Week		28 days			Year to Date		
	2023	2022	Cng	2023	Cng	2023	2022	Cng	2023	2022	Cng
VIOLENT CRIME:											
Murder Victims	0	0	--	0	--	1	0	--	1	0	--
Felony Sex. Assault	0	0	--	0	--	0	0	--	0	0	--
Robbery with Firearm	0	1	-100.0%	0	--	1	3	-66.7%	1	5	-80.0%
Other Robbery	0	0	--	0	--	1	1	0.0%	1	1	0.0%
Assault with Firearm Victims	0	0	--	0	--	0	1	-100.0%	0	1	-100.0%
Agg. Assault (NIBRS)	1	0	--	0	--	2	1	100.0%	2	1	100.0%
Total:	1	1	0.0%	0	--	5	6	-16.7%	5	8	-37.5%
PROPERTY CRIME:											
Burglary	2	0	--	1	100.0%	4	3	33.3%	4	3	33.3%
MV Theft	1	0	--	1	0.0%	9	4	125.0%	9	4	125.0%
Larceny from Vehicle	0	1	-100.0%	1	-100.0%	6	4	50.0%	5	4	25.0%
Other Larceny	4	5	-20.0%	9	-55.6%	22	21	4.8%	23	22	4.5%
Total:	7	6	16.7%	12	-41.7%	41	32	28.1%	41	33	24.2%
OTHER CRIME:											
Simple Assault	1	1	0.0%	0	--	2	4	-50.0%	3	4	-25.0%
Prostitution	0	0	--	0	--	0	0	--	0	0	--
Drugs & Narcotics	0	2	-100.0%	1	-100.0%	1	3	-66.7%	1	3	-66.7%
Vandalism	1	5	-80.0%	4	-75.0%	19	14	35.7%	19	14	35.7%
Intimidation/Threatening	3	7	-57.1%	1	200.0%	7	17	-58.8%	7	19	-63.2%
Weapons Violation	0	1	-100.0%	1	-100.0%	2	4	-50.0%	2	4	-50.0%
Total:	5	16	-68.8%	7	-28.6%	31	42	-26.2%	32	44	-27.3%
Motor Vehicle Stops	2	11	-81.8%	2	0.0%	7	14	-50.0%	8	14	-42.9%
Confirmed Shots Fired	2	0	--	0	--	3	2	50.0%	3	2	50.0%

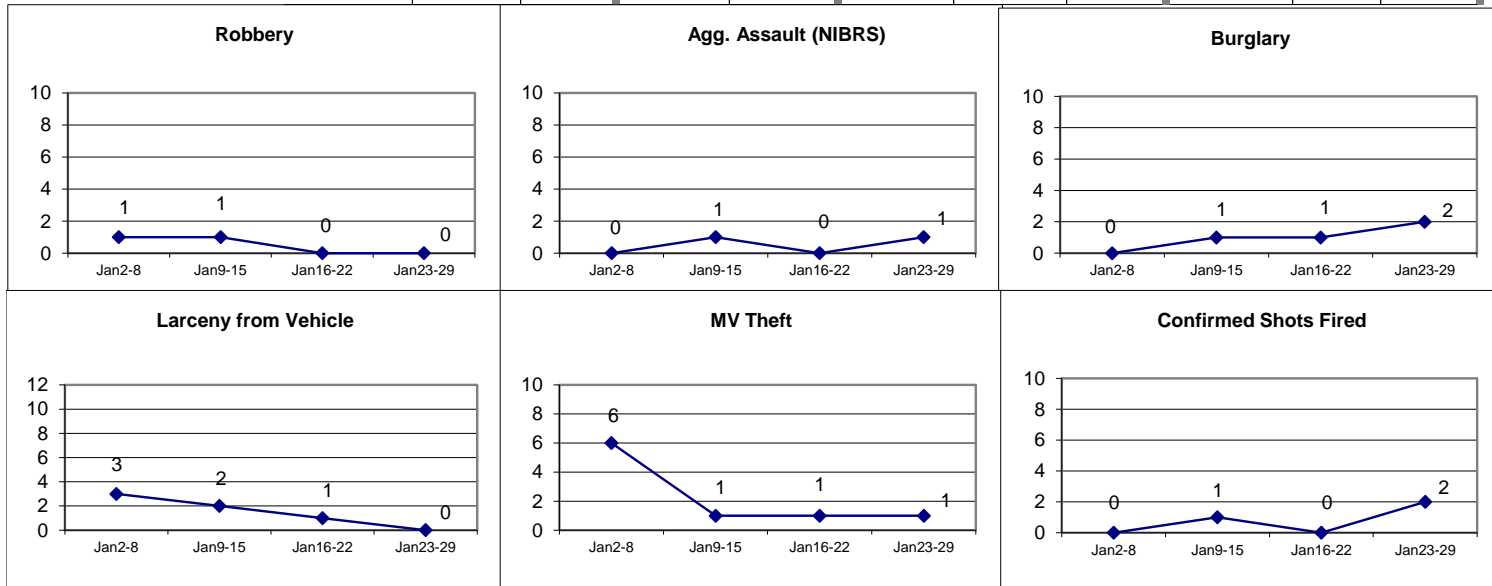

District 2 - Major Crimes

Jan 16- Jan 29 2023

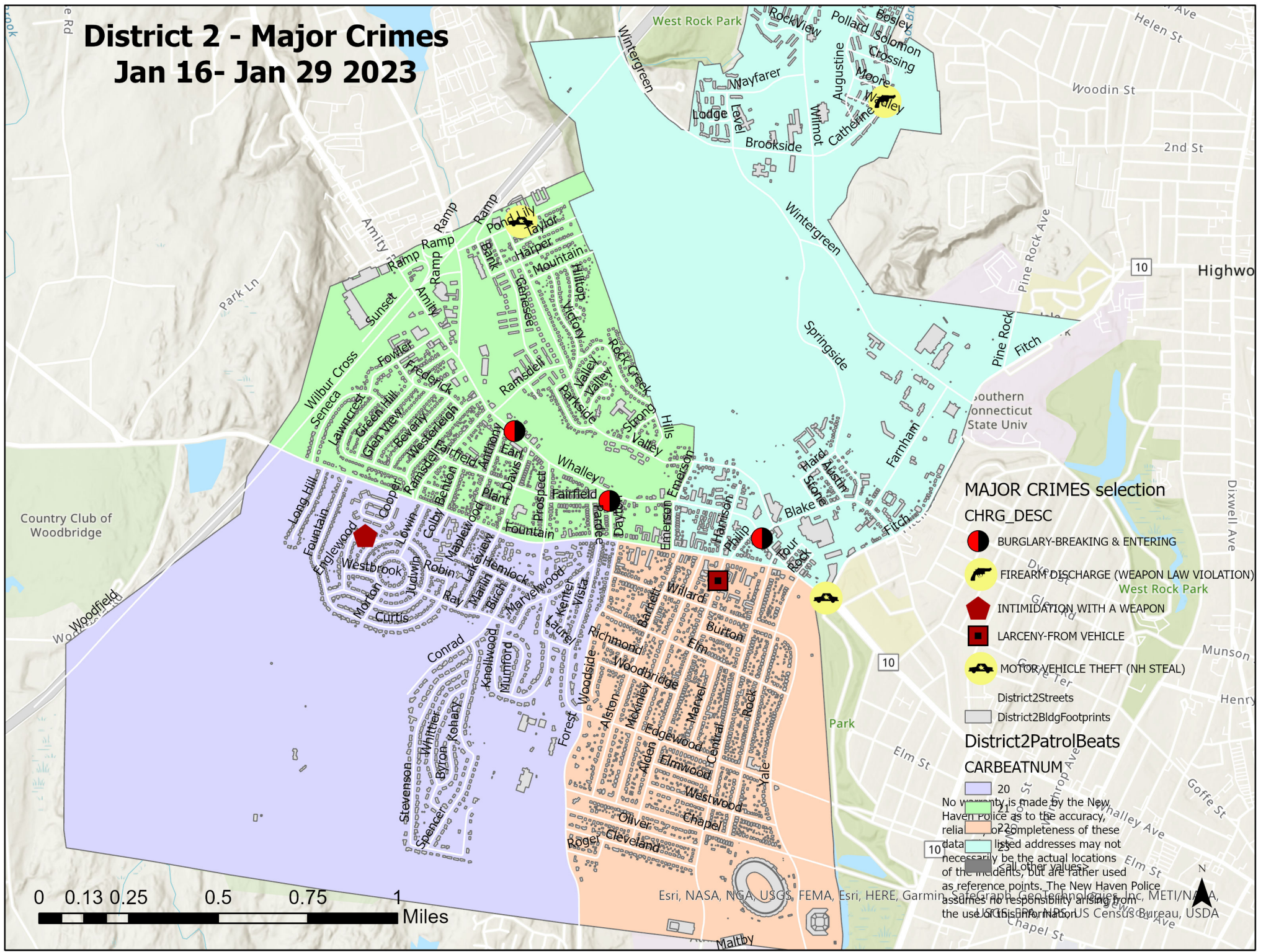

MAJOR CRIMES selection

- CHRG_DESC**
- BURGLARY-BREAKING & ENTERING
 - FIREARM DISCHARGE (WEAPON LAW VIOLATION)
 - INTIMIDATION WITH A WEAPON
 - LARCENY-FROM VEHICLE
 - MOTOR VEHICLE THEFT (NH STEAL)

- District2Streets
- District2BldgFootprints

District2PatrolBeats

CARBEATNUM

- 20
- 21
- 22
- 23

No warranty is made by the New Haven Police as to the accuracy, reliability or completeness of these data. Listed addresses may not necessarily be the actual locations of the incidents, but are rather used as reference points. The New Haven Police assumes no responsibility arising from the use of this information.

Esri, NASA, NGA, USGS, FEMA, Esri, HERE, Garmin, Swire, DeLorme, Intermap, Inc., IGN, IGN, METI/NASA, US Census Bureau, USDA

DISTRICT 2 - MAJOR CRIMES BETWEEN JAN 16 - JAN 29 2023							
CASE#	CHRG_DESC	PREM_DESC	ADDRESS	DATE	TIME	DOW	DIST
23002702	BURGLARY-BREAKING & ENTERI	RESTAURANT	1329 WHALLEY AVE	1/20/2023	0537	FRI	2
23003584	BURGLARY-BREAKING & ENTERI	RESTAURANT	62 DAYTON ST	1/26/2023	2246	THU	2
23003583	BURGLARY-BREAKING & ENTERI	CONVENIENCE STORE	908 WHALLEY AVE	1/26/2023	2227	THU	2
23003162	FIREARM DISCHARGE (WEAPON L	STREET/HIGHWAY/ALLEYWAY	16 CATHERINE WAY, UNITE	1/24/2023	0403	TUE	2
23003163	FIREARM DISCHARGE (WEAPON L	STREET/HIGHWAY/ALLEYWAY	16 CATHERINE WAY, UNITB	1/24/2023	0500	TUE	2
23003568	INTIMIDATION WITH A WEAPON	RESIDENCE/HOME	25 ENGLEWOOD DR	1/26/2023	1914	THU	2
23002856	LARCENY-FROM VEHICLE	STREET/HIGHWAY/ALLEYWAY	361 ALDEN AVE	1/21/2023	0852	SAT	2
23002081	MOTOR VEHICLE THEFT (NH STEA	PARKING LOT / GARAGE	100 POND LILY AVE	1/16/2023	0612	MON	2
23003199	MOTOR VEHICLE THEFT (NH STEA	CONVENIENCE STORE	WHALLEY AVE & FITCH ST	1/24/2023	1620	TUE	2

WEEKLY CRIME / CFS COMPARISON REPORT

This report covers periods:

Current Week 1/23/2023 to 1/29/2023 (Monday-Sunday)
 Prior Week 1/16/2023 to 1/22/2023 (Prior Week)
 Last 4 Weeks 1/2/2023 to 1/29/2023 (28 Day Period)
 Year to Date (YTD) 1/1/2023 to 1/29/2023



Each period is compared to the same period in the previous year.

DISTRICT 3 - HILL SOUTH

Incident Reports

VIOLENT CRIME:	Week to Date			Prior Week		28 days			Year to Date		
	2023	2022	Cng	2023	Cng	2023	2022	Cng	2023	2022	Cng
Murder Victims	0	0	--	0	--	0	0	--	0	0	--
Felony Sex. Assault	0	0	--	0	--	0	0	--	0	0	--
Robbery with Firearm	0	0	--	0	--	1	1	0.0%	1	1	0.0%
Other Robbery	0	0	--	0	--	0	3	-100.0%	0	3	-100.0%
Assault with Firearm Victims	0	0	--	0	--	0	1	-100.0%	0	1	-100.0%
Agg. Assault (NIBRS)	0	2	-100.0%	0	--	1	3	-66.7%	1	3	-66.7%
Total:	0	2	-100.0%	0	--	2	8	-75.0%	2	8	-75.0%
PROPERTY CRIME:											
Burglary	0	0	--	0	--	2	2	0.0%	2	2	0.0%
MV Theft	2	1	100.0%	2	0.0%	7	5	40.0%	7	5	40.0%
Larceny from Vehicle	0	0	--	0	--	2	3	-33.3%	2	3	-33.3%
Other Larceny	5	4	25.0%	0	--	11	13	-15.4%	12	15	-20.0%
Total:	7	5	40.0%	2	250.0%	22	23	-4.3%	23	25	-8.0%
OTHER CRIME:											
Simple Assault	1	2	-50.0%	2	-50.0%	3	5	-40.0%	3	5	-40.0%
Prostitution	0	0	--	0	--	0	0	--	0	0	--
Drugs & Narcotics	4	1	300.0%	0	--	6	7	-14.3%	6	7	-14.3%
Vandalism	2	4	-50.0%	1	100.0%	6	16	-62.5%	6	17	-64.7%
Intimidation/Threatening	3	3	0.0%	1	200.0%	9	14	-35.7%	9	16	-43.8%
Weapons Violation	1	0	--	1	0.0%	2	2	0.0%	3	2	50.0%
Total:	11	10	10.0%	5	120.0%	26	44	-40.9%	27	47	-42.6%
Motor Vehicle Stops	46	15	206.7%	55	-16.4%	122	31	293.5%	129	34	279.4%
Confirmed Shots Fired	1	0	--	1	0.0%	3	0	--	4	0	--

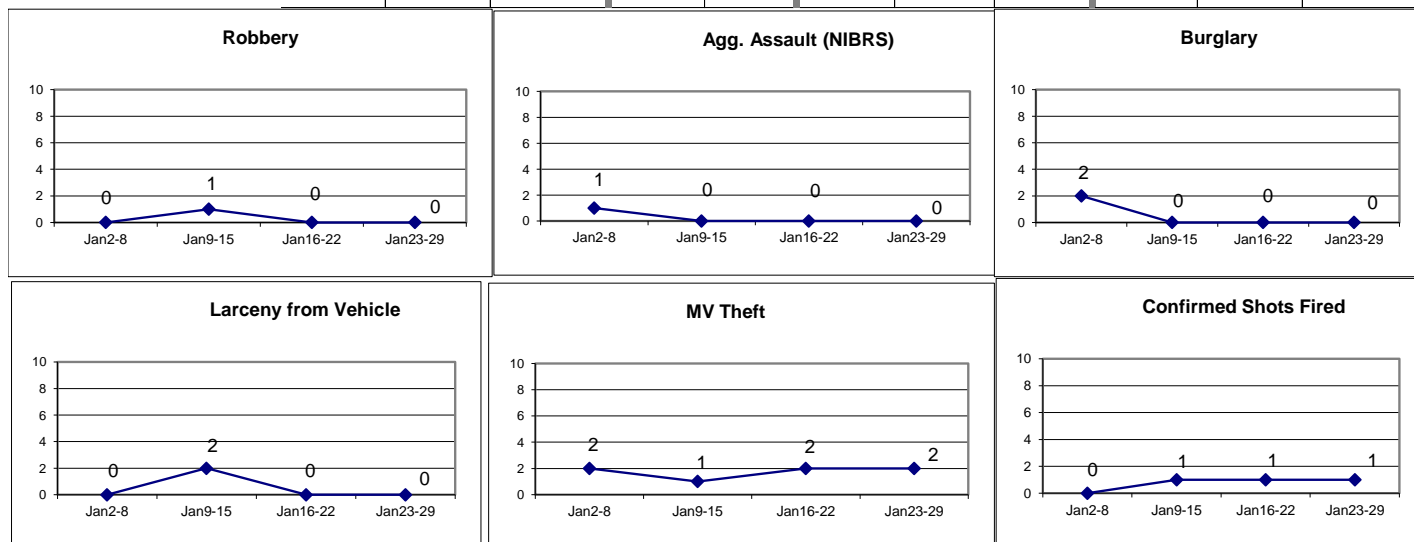

District 3 - Major Crimes

Jan 16- Jan 29 2023

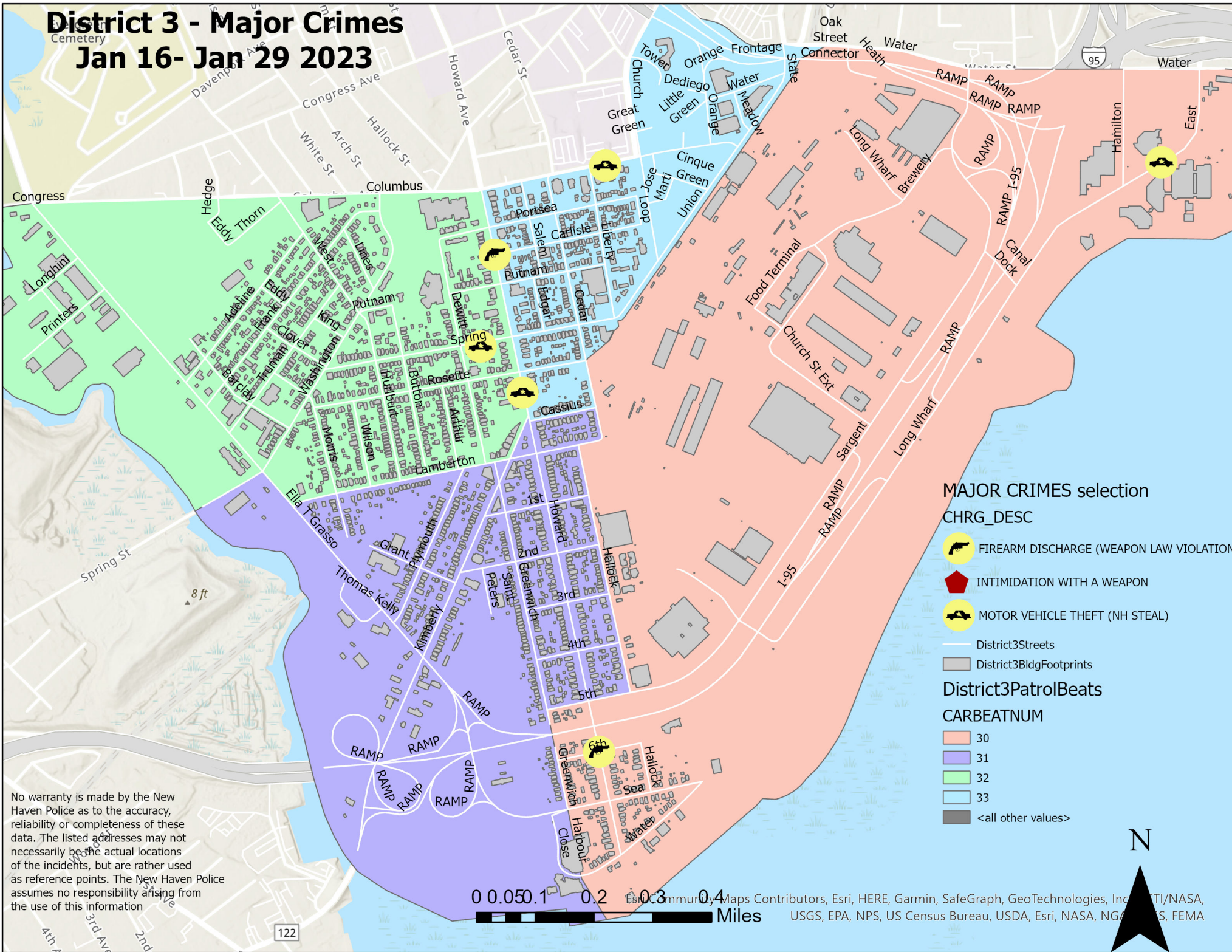

MAJOR CRIMES selection
CHRG_DESC

- FIREARM DISCHARGE (WEAPON LAW VIOLATION)
- INTIMIDATION WITH A WEAPON
- MOTOR VEHICLE THEFT (NH STEAL)

District3Streets
 District3Streets

District3BldgFootprints
 District3BldgFootprints

District3PatrolBeats
CARBEATNUM

- 30
- 31
- 32
- 33
- <all other values>

No warranty is made by the New Haven Police as to the accuracy, reliability or completeness of these data. The listed addresses may not necessarily be the actual locations of the incidents, but are rather used as reference points. The New Haven Police assumes no responsibility arising from the use of this information

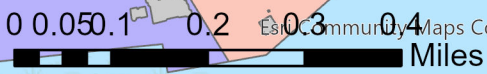

Esri, CommunityMaps Contributors, Esri, HERE, Garmin, SafeGraph, GeoTechnologies, Inc., IGN, NAVTEQ, NASA, USGS, EPA, NPS, US Census Bureau, USDA, Esri, NASA, NGIS, NOAA, FEMA

DISTRICT 3 MAJOR CRIMES BETWEEN JAN 16 - JAN 29 2023							
CASE#	CHRG_DESC	PREM_DESC	ADDRESS	DATE	TIME	DOW	DIST
23002978	FIREARM DISCHARGE (WEAPON LAW V STREET/HIGHWAY/ALLEYWA		HALLOCK AVE & 6TH ST	1/22/2023	1224	SUN	3
23003862	FIREARM DISCHARGE (WEAPON LAW V STREET/HIGHWAY/ALLEYWA		HOWARD AVE & CARLISLE	1/29/2023	0203	SUN	3
23002109	MOTOR VEHICLE THEFT (NH STEAL)	PARKING LOT / GARAGE	430 HOWARD AVE	1/16/2023	1347	MON	3
23002385	MOTOR VEHICLE THEFT (NH STEAL)	RESIDENCE/HOME	152 COLUMBUS AVE	1/18/2023	1131	WED	3
23003219	MOTOR VEHICLE THEFT (NH STEAL)	RESIDENCE/HOME	126 SPRING ST	1/24/2023	1728	TUE	3
23003938	MOTOR VEHICLE THEFT (NH STEAL)	PARKING LOT / GARAGE	600 LONG WHARF DR	1/29/2023	2135	SUN	3

WEEKLY CRIME / CFS COMPARISON REPORT

This report covers periods:

Current Week 1/23/2023 to 1/29/2023 (Monday-Sunday)
Prior Week 1/16/2023 to 1/22/2023 (Prior Week)
Last 4 Weeks 1/2/2023 to 1/29/2023 (28 Day Period)
Year to Date (YTD) 1/1/2023 to 1/29/2023



Each period is compared to the same period in the previous year.

DISTRICT 4 - DWIGHT

	Week to Date			Prior Week		28 days			Year to Date		
	2023	2022	Cng	2023	Cng	2023	2022	Cng	2023	2022	Cng
VIOLENT CRIME:											
Murder Victims	0	0	--	0	--	1	0	--	1	0	--
Felony Sex. Assault	0	0	--	0	--	0	0	--	0	0	--
Robbery with Firearm	0	0	--	0	--	0	2	-100.0%	0	2	-100.0%
Other Robbery	0	0	--	0	--	0	0	--	0	0	--
Assault with Firearm Victims	0	0	--	0	--	1	0	--	1	2	-50.0%
Agg. Assault (NIBRS)	0	0	--	0	--	2	3	-33.3%	2	4	-50.0%
Total:	0	0	--	0	--	4	5	-20.0%	4	8	-50.0%
PROPERTY CRIME:											
Burglary	1	0	--	0	--	1	5	-80.0%	2	6	-66.7%
MV Theft	4	3	33.3%	0	--	12	12	0.0%	11	12	-8.3%
Larceny from Vehicle	0	2	-100.0%	0	--	1	7	-85.7%	1	8	-87.5%
Other Larceny	7	10	-30.0%	6	16.7%	21	31	-32.3%	22	33	-33.3%
Total:	12	15	-20.0%	6	100.0%	35	55	-36.4%	36	59	-39.0%
OTHER CRIME:											
Simple Assault	1	0	--	1	0.0%	4	3	33.3%	4	3	33.3%
Prostitution	0	0	--	0	--	0	0	--	0	0	--
Drugs & Narcotics	0	1	-100.0%	0	--	0	2	-100.0%	0	2	-100.0%
Vandalism	5	3	66.7%	4	25.0%	15	13	15.4%	17	14	21.4%
Intimidation/Threatening	3	1	200.0%	1	200.0%	10	12	-16.7%	10	14	-28.6%
Weapons Violation	0	0	--	0	--	1	0	--	2	0	--
Total:	9	5	80.0%	6	50.0%	30	30	0.0%	33	33	0.0%
Motor Vehicle Stops	14	2	600.0%	15	-6.7%	66	11	500.0%	69	11	527.3%
Confirmed Shots Fired	0	1	-100.0%	0	--	0	4	-100.0%	1	4	-75.0%

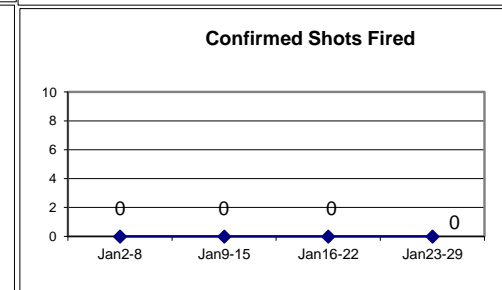
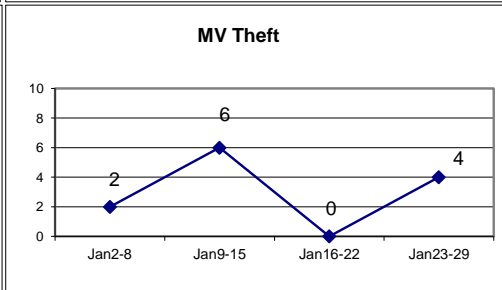
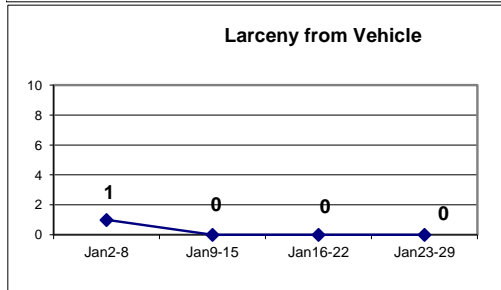
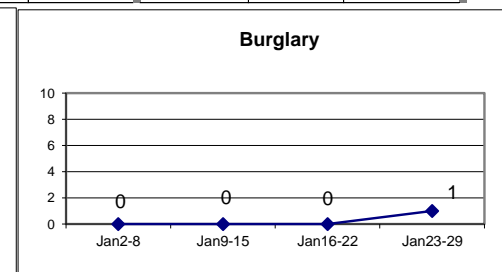
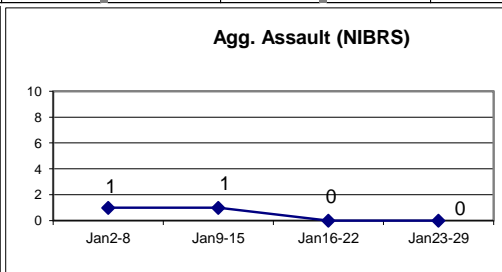
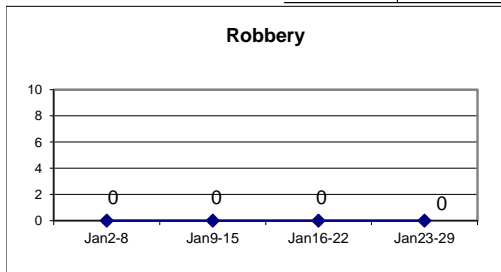

District 4 - Major Crimes

Jan 16- Jan 29 2023

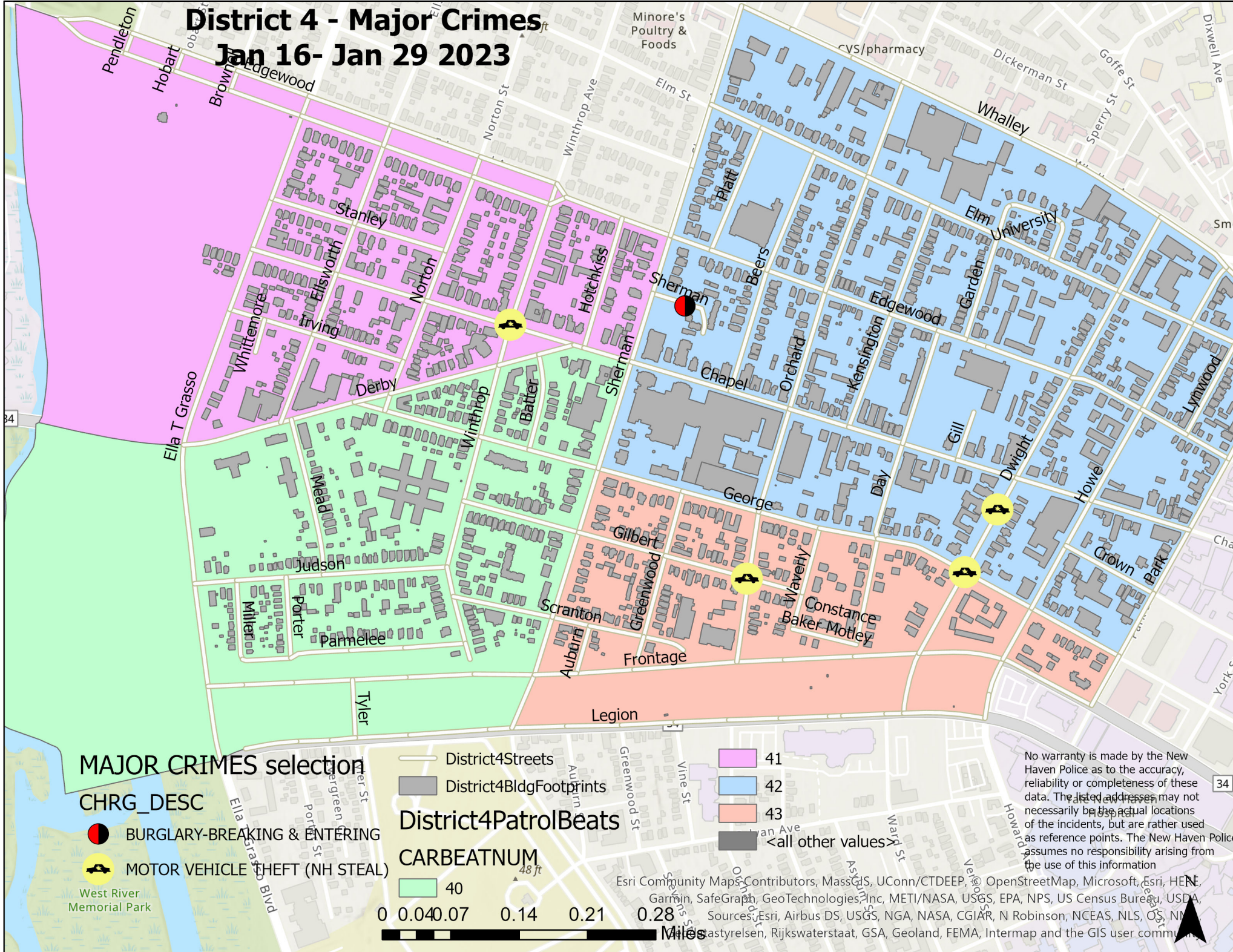

MAJOR CRIMES selection

CHRG_DESC





-  BURGLARY-BREAKING & ENTERING
-  MOTOR VEHICLE THEFT (NH STEAL)

District4Streets

District4BldgFootprints

District4PatrolBeats

CARBEATNUM

-  40
-  41
-  42
-  43
-  <all other values

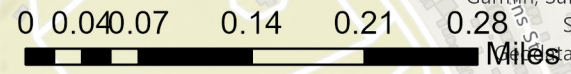

No warranty is made by the New Haven Police as to the accuracy, reliability or completeness of these data. The listed addresses may not necessarily be the actual locations of the incidents, but are rather used as reference points. The New Haven Police assumes no responsibility arising from the use of this information

Esri Community Maps Contributors, MassGIS, UConn/CTDEEP, © OpenStreetMap, Microsoft, Esri, HERE, Garmin, SafeGraph, GeoTechnologies, Inc, METI/NASA, USGS, EPA, NPS, US Census Bureau, USDA, Sources: Esri, Airbus DS, USGS, NGA, NASA, CGIAR, N Robinson, NCEAS, NLS, OS, NIPAA, Astastyrelsen, Rijkswaterstaat, GSA, Geoland, FEMA, Intermap and the GIS user community

DISTRICT 4 MAJOR CRIMES BETWEEN JAN 16 - JAN 29 2023							
CASE#	CHRG_DESC	PREM_DESC	ADDRESS	DATE	TIME	DOW	DIST
23003519	BURGLARY-BREAKING & ENTER RESIDENCE/HOME		45 SHERMAN CT, UNIT45	1/26/2023	1636	THU	4
23003368	MOTOR VEHICLE THEFT (NH STE PARKING LOT / GARAGE		1523 CHAPEL ST	1/25/2023	1700	WED	4
23003458	MOTOR VEHICLE THEFT (NH STE STREET/HIGHWAY/ALLEYWAY		GEORGE ST & DWIGHT ST	1/26/2023	1108	THU	4
23003657	MOTOR VEHICLE THEFT (NH STE STREET/HIGHWAY/ALLEYWAY		240 ORCHARD ST	1/27/2023	1151	FRI	4
23003664	MOTOR VEHICLE THEFT (NH STE STREET/HIGHWAY/ALLEYWAY		120 DWIGHT ST	1/27/2023	1228	FRI	4

WEEKLY CRIME / CFS COMPARISON REPORT

This report covers periods:

Current Week	1/23/2023	to	1/29/2023	(Monday-Sunday)
Prior Week	1/16/2023	to	1/22/2023	(Prior Week)
Last 4 Weeks	1/2/2023	to	1/29/2023	(28 Day Period)
Year to Date (YTD)	1/1/2023	to	1/29/2023	



Each period is compared to the same period in the previous year.

DISTRICT 5 - HILL NORTH

Incident Reports

	Week to Date			Prior Week		28 days			Year to Date		
	2023	2022	Cng	2023	Cng	2023	2022	Cng	2023	2022	Cng
VIOLENT CRIME:											
Murder Victims	0	0	--	0	--	0	0	--	0	0	--
Felony Sex. Assault	0	0	--	0	--	0	0	--	0	0	--
Robbery with Firearm	0	0	--	0	--	1	0	--	1	0	--
Other Robbery	1	1	0.0%	0	--	1	1	0.0%	1	1	0.0%
Assault with Firearm Victims	0	0	--	0	--	0	0	--	0	0	--
Agg. Assault (NIBRS)	0	0	--	0	--	0	1	-100.0%	0	1	-100.0%
Total:	1	1	0.0%	0	--	2	2	0.0%	2	2	0.0%
PROPERTY CRIME:											
Burglary	0	0	--	1	-100.0%	3	0	--	3	0	--
MV Theft	0	0	--	1	-100.0%	5	1	400.0%	5	1	400.0%
Larceny from Vehicle	2	0	--	0	--	3	1	200.0%	3	1	200.0%
Other Larceny	5	2	150.0%	0	--	5	8	-37.5%	5	8	-37.5%
Total:	7	2	250.0%	2	250.0%	16	10	60.0%	16	10	60.0%
OTHER CRIME:											
Simple Assault	1	4	-75.0%	0	--	4	7	-42.9%	5	8	-37.5%
Prostitution	0	0	--	0	--	0	0	--	0	0	--
Drugs & Narcotics	0	0	--	2	-100.0%	5	1	400.0%	5	2	150.0%
Vandalism	7	2	250.0%	2	250.0%	17	6	183.3%	17	8	112.5%
Intimidation/Threatening	1	4	-75.0%	1	0.0%	4	6	-33.3%	4	6	-33.3%
Weapons Violation	1	0	--	0	--	2	1	100.0%	2	1	100.0%
Total:	10	10	0.0%	5	100.0%	32	21	52.4%	33	25	32.0%
Motor Vehicle Stops	15	12	25.0%	5	200.0%	28	19	47.4%	33	20	65.0%
Confirmed Shots Fired	0	0	--	0	--	1	1	0.0%	1	1	0.0%

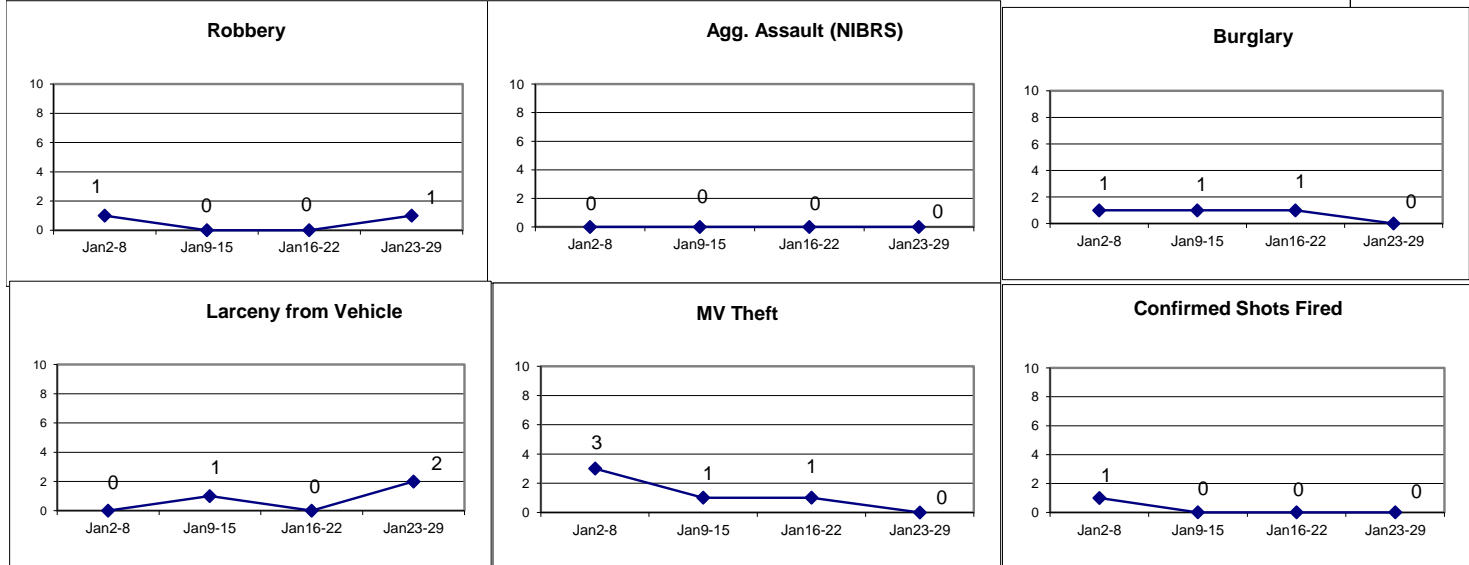

District 5 - Major Crimes

Jan 16- Jan 29 2023

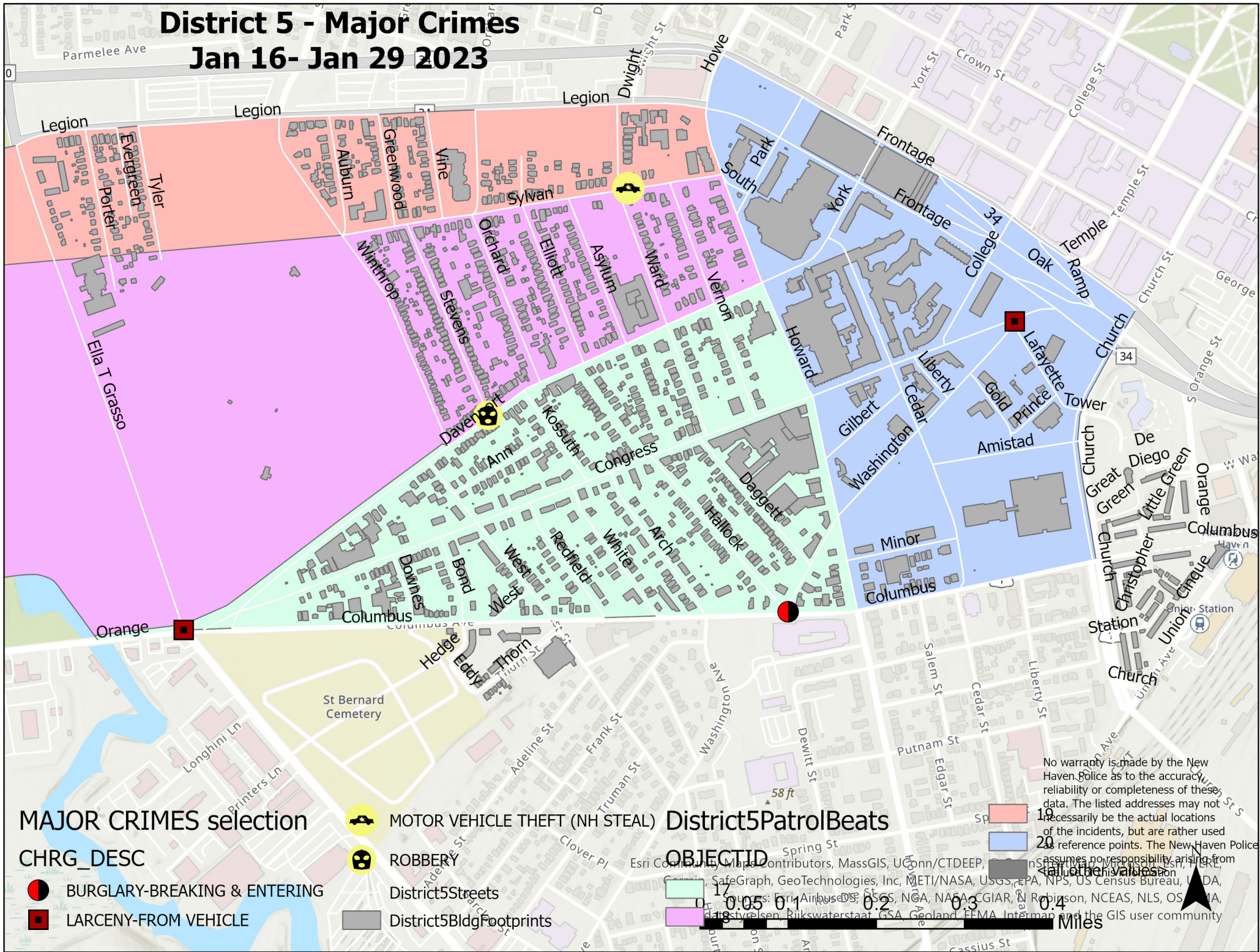

MAJOR CRIMES selection

CHRG_DESC

-  BURGLARY-BREAKING & ENTERING
-  LARCENY-FROM VEHICLE

-  MOTOR VEHICLE THEFT (NH STEAL)
-  ROBBERY
- District5Streets
- District5BldgFootprints

District5PatrolBeats

OBJECTID

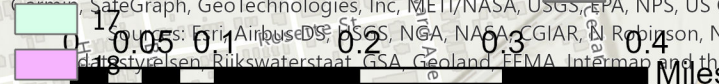

No warranty is made by the New Haven Police as to the accuracy, reliability or completeness of these data. The listed addresses may not necessarily be the actual locations of the incidents, but are rather used as reference points. The New Haven Police assumes no responsibility arising from the use of this information.

Esri Community Maps Contributors, MassGIS, UConn/CTDEEP, Connecticut State Police, SafeGraph, GeoTechnologies, Inc, METI/NASA, USGS, EPA, NPS, US Census Bureau, NOAA, NOAA/NCEAS, NLS, OS, NOAA, Rijkswaterstaat, GSA, Geoland, FEMA, Intermap and the GIS user community

DISTRICT 5 - MAJOR CRIMES BETWEEN JAN 16 - JAN 29 2023							
CASE#	CHRG_DESC	PREM_DESC	ADDRESS	DATE	TIME	DOW	DIST
23002711	BURGLARY-BREAKING & ENTERIN	CONVENIENCE STORE	307 COLUMBUS AVE	1/20/2023	0749	FRI	5
23003067	LARCENY-FROM VEHICLE	STREET/HIGHWAY/ALLEYWAY	ELLA T GRASSO BLVD & C	1/23/2023	1304	MON	5
23003074	LARCENY-FROM VEHICLE	STREET/HIGHWAY/ALLEYWAY	2 WASHINGTON AVE	1/23/2023	1404	MON	5
23002262	MOTOR VEHICLE THEFT (NH STEA	STREET/HIGHWAY/ALLEYWAY	33 SYLVAN AVE	1/17/2023	1407	TUE	5
23003329	ROBBERY	STREET/HIGHWAY/ALLEYWAY	DAVENPORT AVE & STEV	1/25/2023	1253	WED	5

WEEKLY CRIME / CFS COMPARISON REPORT

This report covers periods:

Current Week	1/23/2023	to	1/29/2023	(Monday-Sunday)
Prior Week	1/16/2023	to	1/22/2023	(Prior Week)
Last 4 Weeks	1/2/2023	to	1/29/2023	(28 Day Period)
Year to Date (YTD)	1/1/2023	to	1/29/2023	



Each period is compared to the same period in the previous year.

DISTRICT 6 - DIXWELL

Incident Reports

	Week to Date			Prior Week		28 days			Year to Date		
	2023	2022	Cng	2023	Cng	2023	2022	Cng	2023	2022	Cng
VIOLENT CRIME:											
Murder Victims	0	0	--	0	--	0	0	--	0	0	--
Felony Sex. Assault	0	0	--	0	--	0	0	--	0	0	--
Robbery with Firearm	0	0	--	0	--	0	0	--	0	0	--
Other Robbery	0	0	--	0	--	0	0	--	0	0	--
Assault with Firearm Victims	0	0	--	0	--	0	0	--	0	0	--
Agg. Assault (NIBRS)	1	0	--	0	--	3	0	--	3	0	--
Total:	1	0	--	0	--	3	0	--	3	0	--
PROPERTY CRIME:											
Burglary	0	0	--	0	--	3	0	--	3	0	--
MV Theft	0	0	--	0	--	0	1	-100.0%	0	1	-100.0%
Larceny from Vehicle	0	0	--	0	--	1	0	--	1	0	--
Other Larceny	0	0	--	1	-100.0%	3	4	-25.0%	3	4	-25.0%
Total:	0	0	--	1	-100.0%	7	5	40.0%	7	5	40.0%
OTHER CRIME:											
Simple Assault	0	0	--	0	--	1	0	--	1	0	--
Prostitution	0	0	--	0	--	0	0	--	0	0	--
Drugs & Narcotics	0	0	--	0	--	1	0	--	1	0	--
Vandalism	1	0	--	2	-50.0%	3	3	0.0%	3	3	0.0%
Intimidation/Threatening	1	0	--	1	0.0%	5	5	0.0%	5	5	0.0%
Weapons Violation	0	0	--	0	--	1	0	--	1	0	--
Total:	2	0	--	3	-33.3%	11	8	37.5%	11	8	37.5%
Motor Vehicle Stops	0	1	-100.0%	3	-100.0%	4	6	-33.3%	5	6	-16.7%
Confirmed Shots Fired	0	0	--	0	--	1	0	--	2	0	--

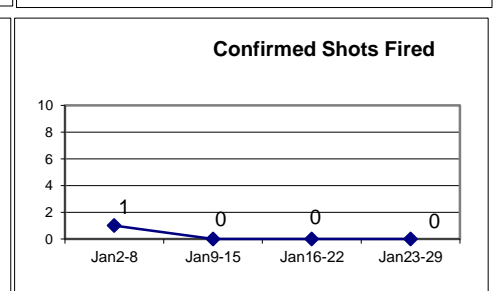
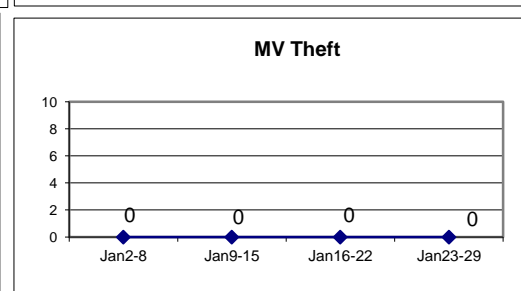
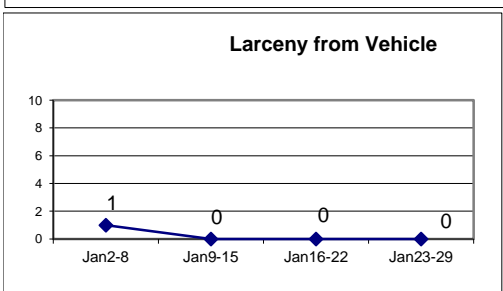
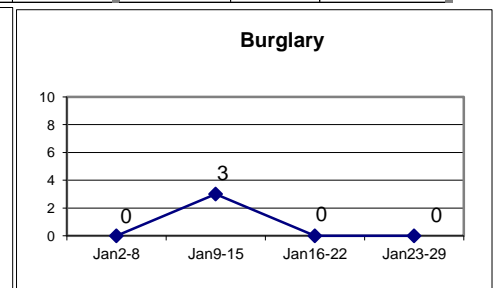
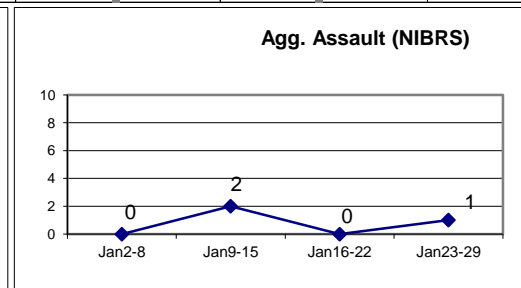
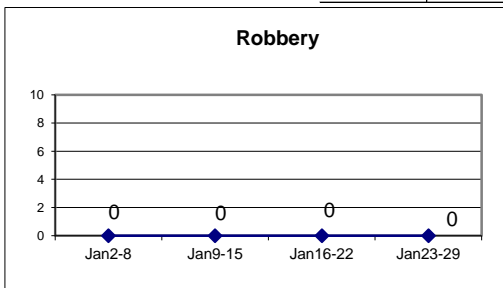

District 6 - Major Crimes

Jan 16- Jan 29 2023

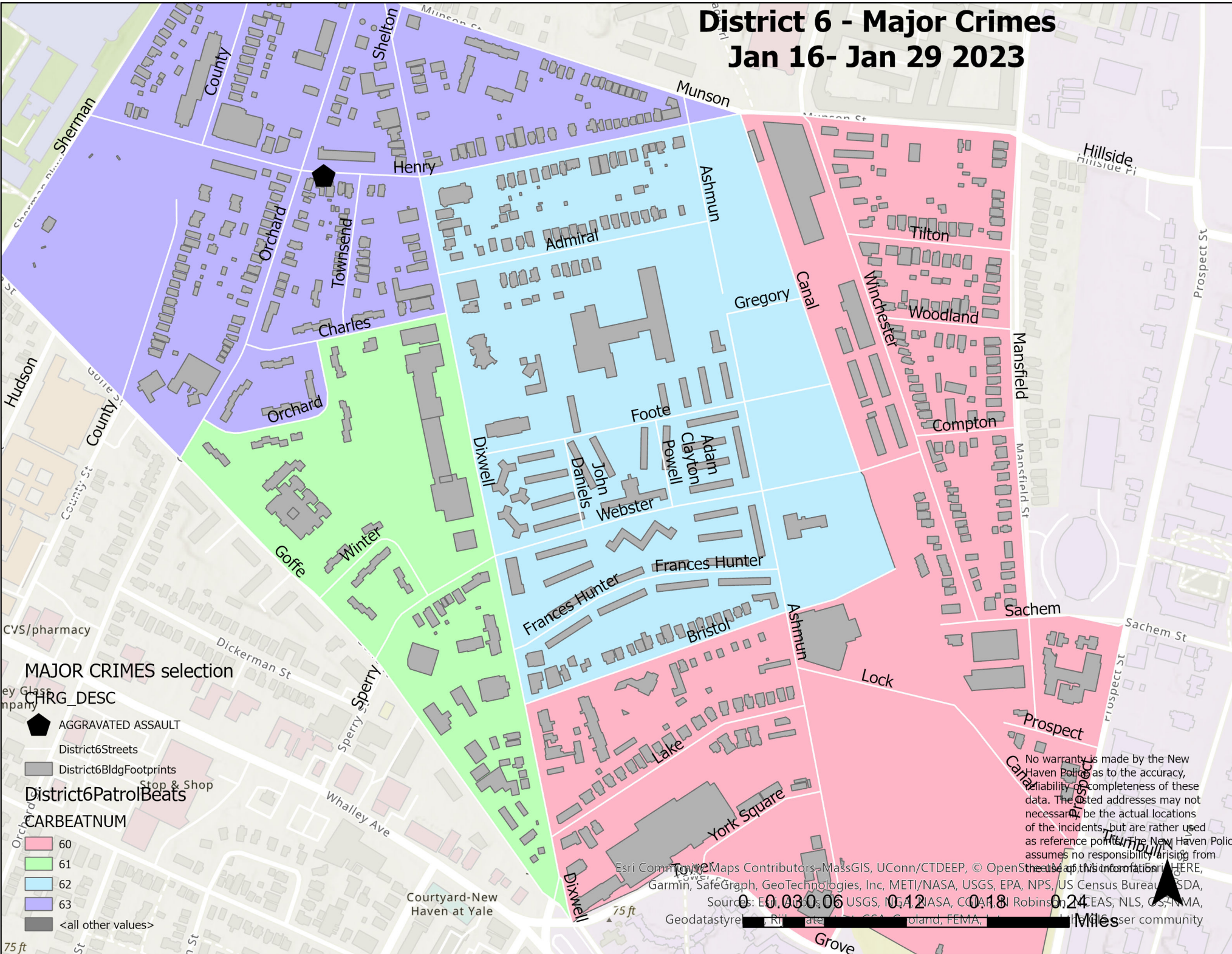

MAJOR CRIMES selection

CHRG_DESC

- AGGRAVATED ASSAULT

District6Streets

District6BldgFootprints

District6PatrolBeats

CARBEATNUM

- 60
- 61
- 62
- 63
- <all other values>

No warranty is made by the New Haven Police as to the accuracy, reliability, or completeness of these data. The listed addresses may not necessarily be the actual locations of the incidents, but are rather used as reference points. The New Haven Police assumes no responsibility arising from the use of this information.

Esri Contributor Maps Contributors, MassGIS, UConn/CTDEEP, © OpenStreetMap contributors, HERE, Garmin, SafeGraph, GeoTechnologies, Inc, METI/NASA, USGS, EPA, NPS, US Census Bureau, USDA, Source: Esri, DeLorme, GeoEye, USGS, NASA, NOAA, Robins, EAAS, NLS, CS, NIMA, Geodastyre, Ri, State of Connecticut, FEMA, 0.03006 0.12 0.18 0.24 Miles

75 ft

DISTRICT 6 - MAJOR CRIMES BETWEEN JAN 16 - JAN 29 2023							
CASE#	CHRG_DESC	PREM_DESC	ADDRESS	DATE	TIME	DOW	DIST
23003837	AGGRAVATED ASSAULT	STREET/HIGHWAY/ALLE	146 HENRY ST	1/28/2023	2144	SAT	6

WEEKLY CRIME / CFS COMPARISON REPORT

This report covers periods:

Current Week	1/23/2023	to	1/29/2023	(Monday-Sunday)
Prior Week	1/16/2023	to	1/22/2023	(Prior Week)
Last 4 Weeks	1/2/2023	to	1/29/2023	(28 Day Period)
Year to Date (YTD)	1/1/2023	to	1/29/2023	



Each period is compared to the same period in the previous year.

DISTRICT 7 - NEWHALLVILLE

Incident Reports

	Week to Date			Prior Week		28 days			Year to Date		
	2023	2022	Cng	2023	Cng	2023	2022	Cng	2023	2022	Cng
VIOLENT CRIME:											
Murder Victims	0	0	--	0	--	0	0	--	0	0	--
Felony Sex. Assault	0	0	--	0	--	0	1	-100.0%	0	1	-100.0%
Robbery with Firearm	1	2	-50.0%	1	0.0%	3	2	50.0%	3	2	50.0%
Other Robbery	1	1	0.0%	0	--	2	2	0.0%	2	2	0.0%
Assault with Firearm Victims	0	0	--	1	-100.0%	1	0	--	1	0	--
Agg. Assault (NIBRS)	0	0	--	2	-100.0%	3	1	200.0%	3	1	200.0%
Total:	2	3	-33.3%	4	-50.0%	9	6	50.0%	9	6	50.0%
PROPERTY CRIME:											
Burglary	1	2	-50.0%	2	-50.0%	5	8	-37.5%	6	8	-25.0%
MV Theft	0	1	-100.0%	2	-100.0%	6	4	50.0%	6	4	50.0%
Larceny from Vehicle	2	1	100.0%	1	100.0%	4	6	-33.3%	3	6	-50.0%
Other Larceny	2	2	0.0%	9	-77.8%	18	14	28.6%	19	15	26.7%
Total:	5	6	-16.7%	14	-64.3%	33	32	3.1%	34	33	3.0%
OTHER CRIME:											
Simple Assault	1	1	0.0%	1	0.0%	3	3	0.0%	3	2	50.0%
Prostitution	0	0	--	0	--	0	0	--	0	0	--
Drugs & Narcotics	1	0	--	0	--	1	0	--	1	0	--
Vandalism	10	3	233.3%	10	0.0%	32	22	45.5%	32	23	39.1%
Intimidation/Threatening	3	6	-50.0%	4	-25.0%	20	16	25.0%	21	14	50.0%
Weapons Violation	0	0	--	0	--	0	1	-100.0%	0	1	-100.0%
Total:	15	10	50.0%	15	0.0%	56	42	33.3%	57	40	42.5%
Motor Vehicle Stops	1	28	-96.4%	5	-80.0%	9	57	-84.2%	13	58	-77.6%
Confirmed Shots Fired	1	0	--	1	0.0%	3	1	200.0%	4	1	300.0%

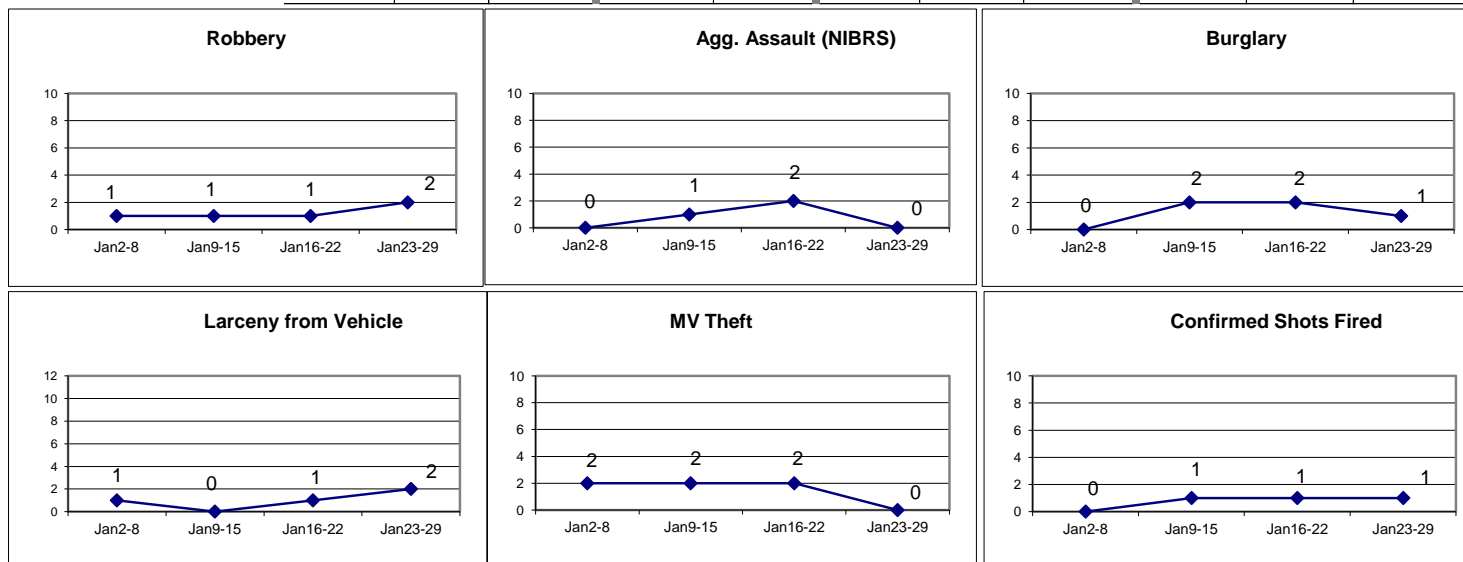









District 7 - Major Crimes

Jan 16- Jan 29 2023





MAJOR CRIMES selection

CHRG_DESC

-  AGGRAVATED ASSAULT
-  ASSAULT WITH A FIREARM
-  BURGLARY-BREAKING & ENTERING
-  FIREARM DISCHARGE (WEAPON LAW VIOLATION)
-  LARCENY-FROM VEHICLE
-  MOTOR VEHICLE THEFT (NH STEAL)
-  ROBBERY
-  ROBBERY WITH A FIREARM
-  LARCENY FROM VEHICLE
- District7Streets
- District7BldgFootprints

District7PatrolBeats

CARBEATNUM

-  70
-  71
-  72
-  73
-  <all other values>

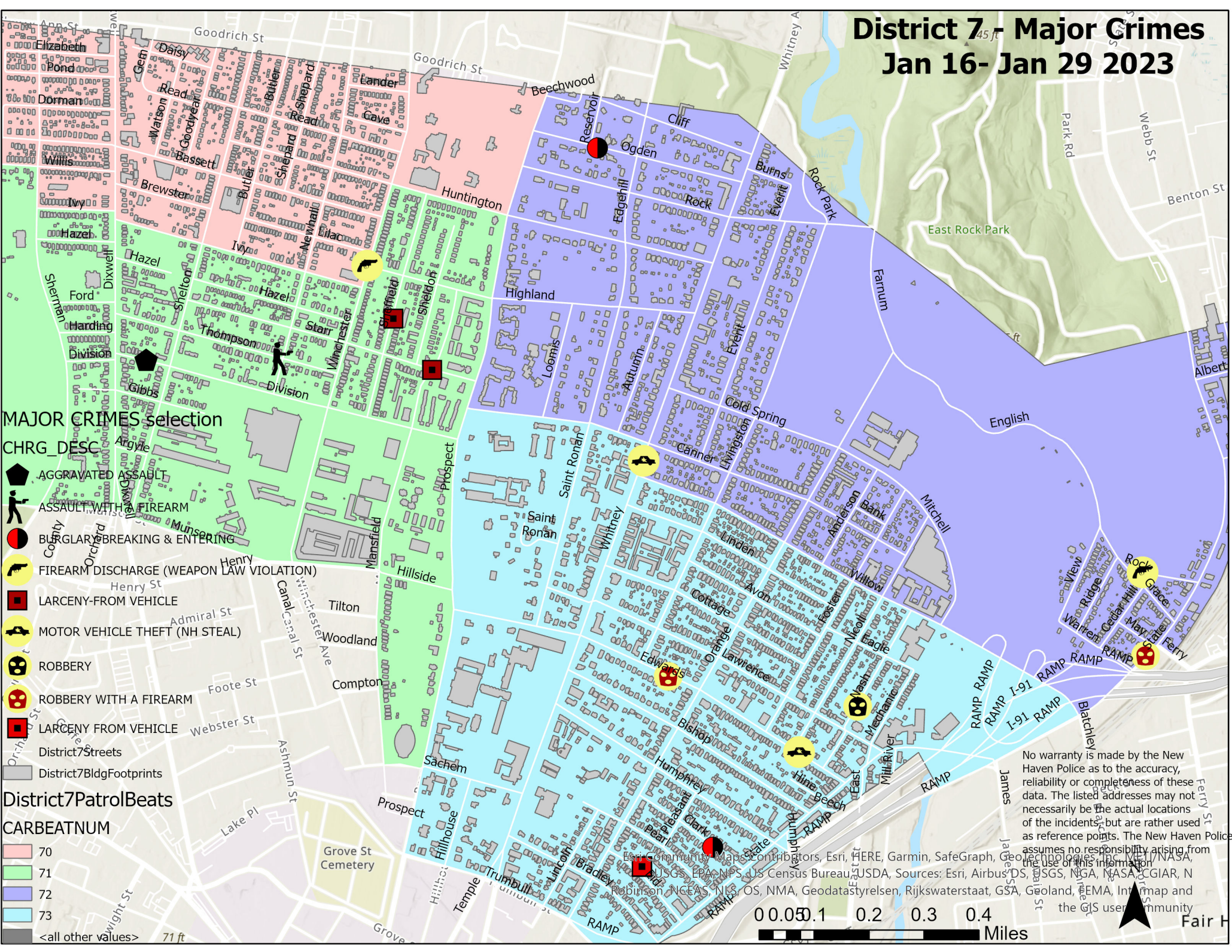

No warranty is made by the New Haven Police as to the accuracy, reliability or completeness of these data. The listed addresses may not necessarily be the actual locations of the incidents, but are rather used as reference points. The New Haven Police assumes no responsibility arising from the use of this information.

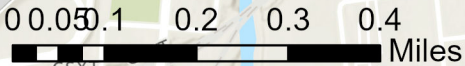

Fair H

DISTRICT 7 - MAJOR CRIMES BETWEEN JAN 16 - JAN 29 2023							
CASE#	CHRG_DESC	PREM_DESC	ADDRESS	DATE	TIME	DOW	DIST
23002935	AGGRAVATED ASSAULT	RESIDENCE/HOME	297 DIVISION ST, FL02	1/22/2023	0000	SUN	7
23002138	ASSAULT WITH A FIREARM	STREET/HIGHWAY/ALLEYWAY	NEWHALL ST & THOMPS	1/16/2023	1626	MON	7
23002190	BURGLARY-BREAKING & ENTERING	PARKING LOT / GARAGE	274 OGDEN ST	1/16/2023	2113	MON	7
23002669	BURGLARY-BREAKING & ENTERING	RESIDENCE/HOME	34 CLARK ST	1/19/2023	1533	THU	7
23003603	BURGLARY-BREAKING & ENTERING	DEPARTMENT/DISCOUNT STORE	1310 STATE ST	1/27/2023	0745	FRI	7
23002764	FIREARM DISCHARGE (WEAPON LAW	STREET/HIGHWAY/ALLEYWAY	664 WINCHESTER AVE	1/20/2023	1238	FRI	7
23003725	FIREARM DISCHARGE (WEAPON LAW	RESIDENCE/HOME	53 ROCK ST	1/28/2023	1633	SAT	7
23002963	LARCENY-FROM VEHICLE	STREET/HIGHWAY/ALLEYWAY	WHALLEY AVE & NORTO	1/22/2023	1013	SUN	7
23003170	LARCENY-FROM VEHICLE	STREET/HIGHWAY/ALLEYWAY	410 MANSFIELD ST	1/24/2023	1002	TUE	7
23003173	LARCENY-FROM VEHICLE	RESIDENCE/HOME	141 SHEFFIELD AVE, APT.	1/24/2023	1040	TUE	7
23002371	MOTOR VEHICLE THEFT (NH STEAL)	RESIDENCE/HOME	501 WHITNEY AVE	1/18/2023	0900	WED	7
23002372	MOTOR VEHICLE THEFT (NH STEAL)	STREET/HIGHWAY/ALLEYWAY	49 EDWARDS ST	1/18/2023	1006	WED	7
23003859	ROBBERY	RESIDENCE/HOME	63 NASH ST, 3	1/29/2023	0213	SUN	7
23002403	ROBBERY WITH A FIREARM	SPECIALITY STORE	1306 STATE ST	1/18/2023	1233	WED	7
23003763	ROBBERY WITH A FIREARM	STREET/HIGHWAY/ALLEYWAY	186 EDWARDS ST	1/28/2023	0315	SAT	7

WEEKLY CRIME / CFS COMPARISON REPORT

This report covers periods:

Current Week	1/23/2023	to	1/29/2023	(Monday-Sunday)
Prior Week	1/16/2023	to	1/22/2023	(Prior Week)
Last 4 Weeks	1/2/2023	to	1/29/2023	(28 Day Period)
Year to Date (YTD)	1/1/2023	to	1/29/2023	



Each period is compared to the same period in the previous year.

DISTRICT 8 - FAIR HAVEN

Incident Reports

	Week to Date			Prior Week		28 days			Year to Date		
	2023	2022	Cng	2023	Cng	2023	2022	Cng	2023	2022	Cng
VIOLENT CRIME:											
Murder Victims	0	0	--	1	-100.0%	1	0	--	2	0	--
Felony Sex. Assault	0	0	--	0	--	0	0	--	0	0	--
Robbery with Firearm	0	0	--	1	-100.0%	1	0	--	1	0	--
Other Robbery	0	0	--	0	--	2	1	100.0%	2	1	100.0%
Assault with Firearm Victims	0	0	--	0	--	0	2	-100.0%	0	2	-100.0%
Agg. Assault (NIBRS)	0	0	--	1	-100.0%	1	6	-83.3%	1	7	-85.7%
Total:	0	0	--	3	-100.0%	5	9	-44.4%	6	10	-40.0%
PROPERTY CRIME:											
Burglary	1	1	0.0%	2	-50.0%	6	4	50.0%	6	4	50.0%
MV Theft	1	1	0.0%	5	-80.0%	8	11	-27.3%	8	11	-27.3%
Larceny from Vehicle	3	3	0.0%	2	50.0%	6	5	20.0%	6	5	20.0%
Other Larceny	4	8	-50.0%	2	100.0%	12	32	-62.5%	12	32	-62.5%
Total:	9	13	-30.8%	11	-18.2%	32	52	-38.5%	32	52	-38.5%
OTHER CRIME:											
Simple Assault	1	1	0.0%	2	-50.0%	5	3	66.7%	6	3	100.0%
Prostitution	0	0	--	0	--	0	0	--	0	0	--
Drugs & Narcotics	1	0	--	1	0.0%	6	0	--	6	0	--
Vandalism	2	7	-71.4%	7	-71.4%	18	20	-10.0%	19	20	-5.0%
Intimidation/Threatening	4	5	-20.0%	5	-20.0%	18	20	-10.0%	19	20	-5.0%
Weapons Violation	1	1	0.0%	2	-50.0%	4	2	100.0%	4	2	100.0%
Total:	9	14	-35.7%	17	-47.1%	51	45	13.3%	54	45	20.0%
Motor Vehicle Stops	36	42	-14.3%	49	-26.5%	408	52	684.6%	427	52	721.2%
Confirmed Shots Fired	0	2	-100.0%	0	--	2	4	-50.0%	2	4	-50.0%

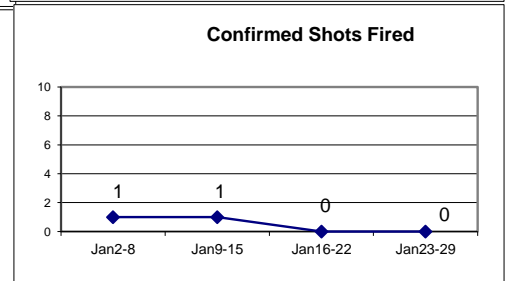
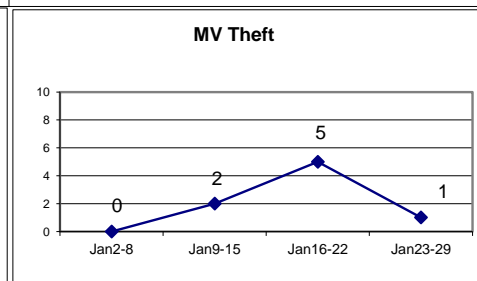
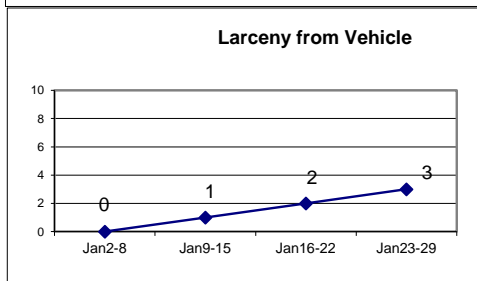
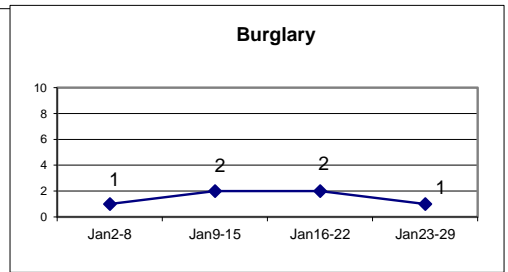
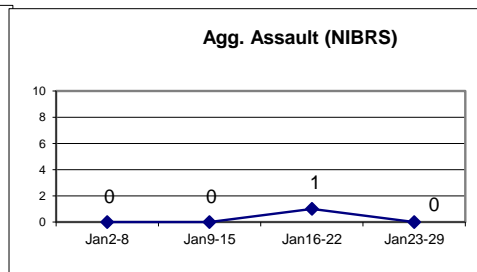
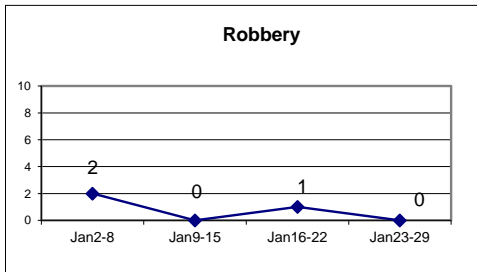

District 8 - Major Crimes

Jan 16- Jan 29 2023

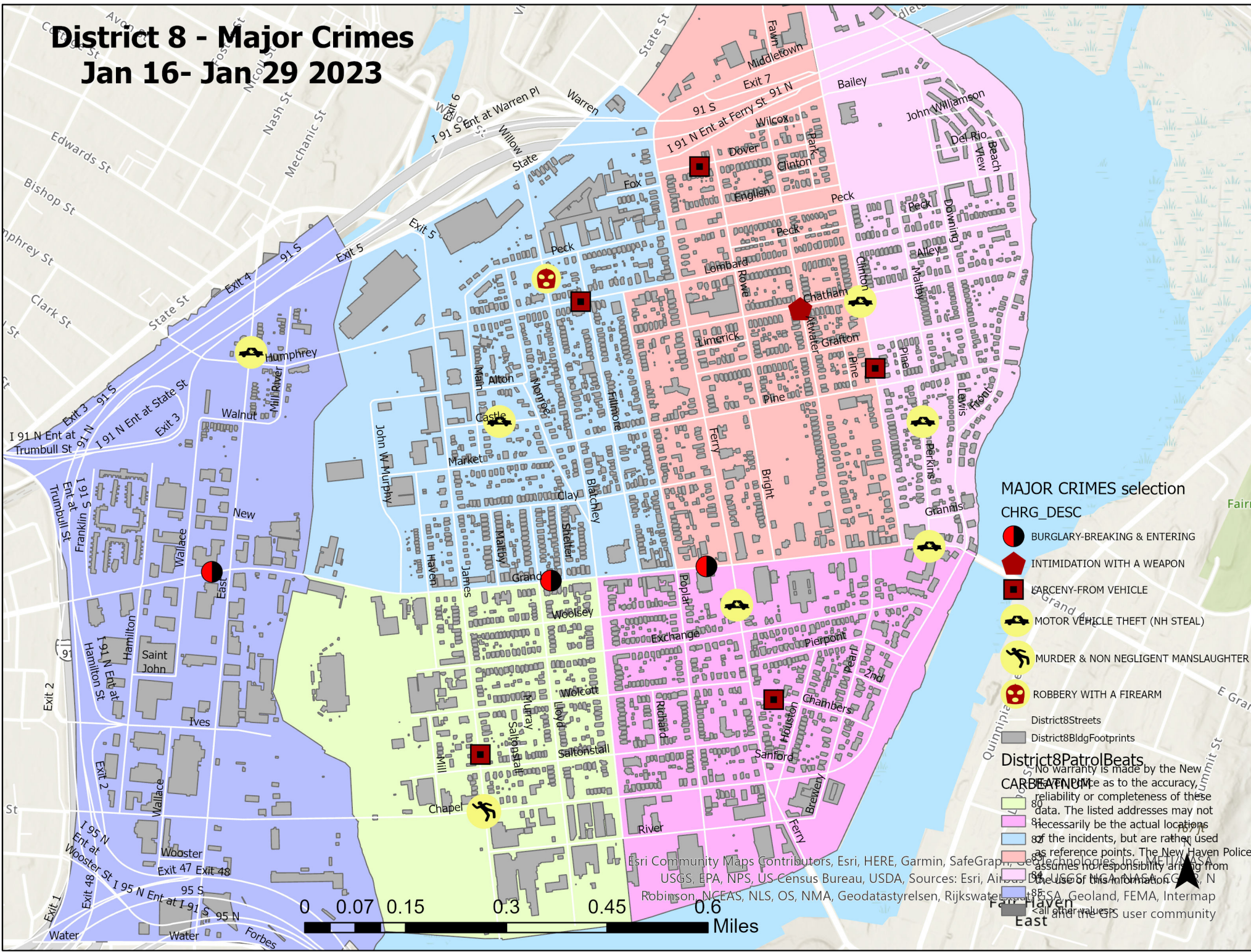

MAJOR CRIMES selection

- CHRG_DESC
-  BURGLARY-BREAKING & ENTERING
 -  INTIMIDATION WITH A WEAPON
 -  LARCENY-FROM VEHICLE
 -  MOTOR VEHICLE THEFT (NH STEAL)
 -  MURDER & NON NEGLIGENT MANSLAUGHTER
 -  ROBBERY WITH A FIREARM

District8Streets
 District8BldgFootprints

District8PatrolBeats
 No warranty is made by the New Haven Police Department as to the accuracy, reliability or completeness of these data. The listed addresses may not necessarily be the actual locations of the incidents, but are rather used as reference points. The New Haven Police Department assumes no responsibility arising from the use of this information.

Esri Community Maps Contributors, Esri, HERE, Garmin, SafeGraph, DeLorme, USGS, EPA, NPS, US Census Bureau, USDA, Sources: Esri, Airphoto, Robinson, NCEAS, NLS, OS, NMA, Geodatastyrelsen, Rijkswaterstaat, GEBCO, Swisstopo, SBB, IGN, FAO, DeLorme, FEMA, Intermap, and the GIS user community



DISTRICT 8 - MAJOR CRIMES BETWEEN JAN 16 - JAN 29 2023							
CASE#	CHRG_DESC	PREM_DESC	ADDRESS	DATE	TIME	DOW	DIST
23002205	BURGLARY-BREAKING & ENTERI	SPECIALITY STORE	575 GRAND AVE	1/17/2023	0201	TUE	8
23002357	BURGLARY-BREAKING & ENTERI	SPECIALITY STORE	229 GRAND AVE	1/18/2023	0451	WED	8
23003945	BURGLARY-BREAKING & ENTERI	CONVENIENCE STORE	333 GRAND AVE	1/29/2023	2350	SUN	8
23002247	INTIMIDATION WITH A WEAPON	RESIDENCE/HOME	140 ATWATER ST, FL01	1/17/2023	1315	TUE	8
23002093	LARCENY-FROM VEHICLE	STREET/HIGHWAY/ALLEYWAY	81 CHAMBERS ST	1/16/2023	1056	MON	8
23002715	LARCENY-FROM VEHICLE	PARKING LOT / GARAGE	456 LOMBARD ST, 1	1/21/2023	1455	SAT	8
23003487	LARCENY-FROM VEHICLE	RESIDENCE/HOME	89 JAMES ST	1/26/2023	1409	THU	8
23003774	LARCENY-FROM VEHICLE	STREET/HIGHWAY/ALLEYWAY	135 CLINTON AVE, APT3	1/28/2023	0936	SAT	8
23003903	LARCENY-FROM VEHICLE	SERVICE/GAS STATION	228 DOVER ST, FL01	1/29/2023	1457	SUN	8
23002256	MOTOR VEHICLE THEFT (NH STEA	STREET/HIGHWAY/ALLEYWAY	73 PERKINS ST	1/17/2023	1516	TUE	8
23002341	MOTOR VEHICLE THEFT (NH STEA	PARKING LOT / GARAGE	50 GRAND AVE, APT219	1/17/2023	2138	TUE	8
23002614	MOTOR VEHICLE THEFT (NH STEA	PARKING LOT / GARAGE	308 FERRY ST	1/19/2023	1507	THU	8
23002847	MOTOR VEHICLE THEFT (NH STEA	STREET/HIGHWAY/ALLEYWAY	529 EAST ST	1/21/2023	0250	SAT	8
23002950	MOTOR VEHICLE THEFT (NH STEA	RESIDENCE/HOME	27 CASTLE ST	1/22/2023	0203	SUN	8
23003750	MOTOR VEHICLE THEFT (NH STEA	STREET/HIGHWAY/ALLEYWAY	178 CLINTON AVE	1/27/2023	2139	FRI	8
23002492	MURDER & NON NEGLIGENT MAN	STREET/HIGHWAY/ALLEYWAY	JAMES ST & CHAPEL ST	1/18/2023	2031	WED	8
23002997	ROBBERY WITH A FIREARM	RESIDENCE/HOME	459 BLATCHLEY AVE	1/22/2023	1723	SUN	8

This report covers periods:

Current Week 1/23/2023 to 1/29/2023 (Monday-Sunday)
 Prior Week 1/16/2023 to 1/22/2023 (Prior Week)
 Last 4 Weeks 1/2/2023 to 1/29/2023 (28 Day Period)
 Year to Date (YTD) 1/1/2023 to 1/29/2023



Each period is compared to the same period in the previous year.

DISTRICT 9 - EAST SHORE

Incident Reports

	Week to Date			Prior Week		28 days			Year to Date		
	2023	2022	Cng	2023	Cng	2023	2022	Cng	2023	2022	Cng
VIOLENT CRIME:											
Murder Victims	0	0	--	0	--	0	0	--	0	0	--
Felony Sex. Assault	0	0	--	0	--	0	0	--	0	0	--
Robbery with Firearm	0	0	--	0	--	0	0	--	0	0	--
Other Robbery	0	0	--	0	--	0	0	--	0	0	--
Assault with Firearm Victims	0	0	--	0	--	0	1	-100.0%	0	1	-100.0%
Agg. Assault (NIBRS)	0	1	-100.0%	0	--	2	2	0.0%	2	2	0.0%
Total:	0	1	-100.0%	0	--	2	3	-33.3%	2	3	-33.3%
PROPERTY CRIME:											
Burglary	0	0	--	2	-100.0%	4	1	300.0%	4	1	300.0%
MV Theft	1	2	-50.0%	2	-50.0%	8	7	14.3%	8	6	33.3%
Larceny from Vehicle	2	0	--	0	--	4	2	100.0%	4	3	33.3%
Other Larceny	8	10	-20.0%	9	-11.1%	41	33	24.2%	41	34	20.6%
Total:	11	12	-8.3%	13	-15.4%	57	43	32.6%	57	44	29.5%
OTHER CRIME:											
Simple Assault	0	0	--	0	--	3	2	50.0%	4	2	100.0%
Prostitution	0	0	--	0	--	0	0	--	0	0	--
Drugs & Narcotics	1	0	--	0	--	2	0	--	2	0	--
Vandalism	3	3	0.0%	2	50.0%	15	15	0.0%	15	16	-6.3%
Intimidation/Threatening	6	6	0.0%	3	100.0%	15	14	7.1%	18	14	28.6%
Weapons Violation	1	0	--	0	--	2	0	--	2	0	--
Total:	11	9	22.2%	5	120.0%	37	31	19.4%	41	32	28.1%
Motor Vehicle Stops	36	3	1100.0%	78	-53.8%	125	28	346.4%	126	27	366.7%
Confirmed Shots Fired	2	1	100.0%	0	--	4	1	300.0%	4	1	300.0%

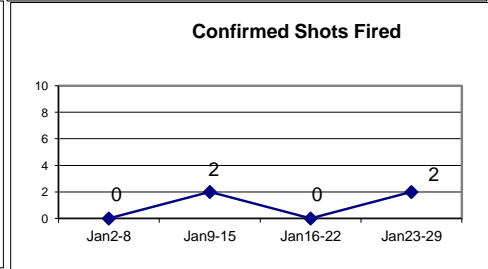
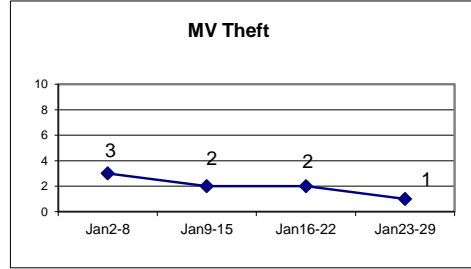
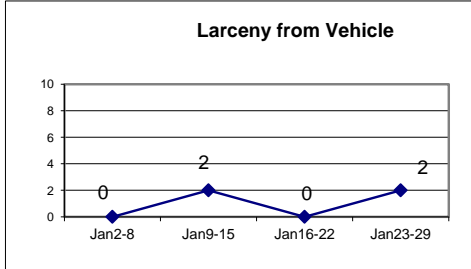
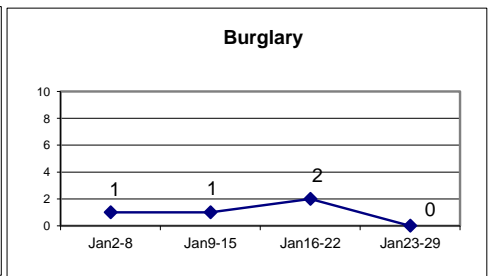
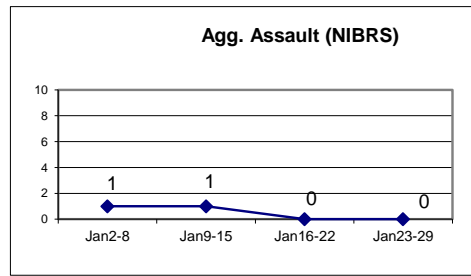
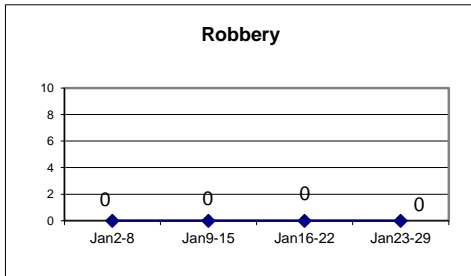



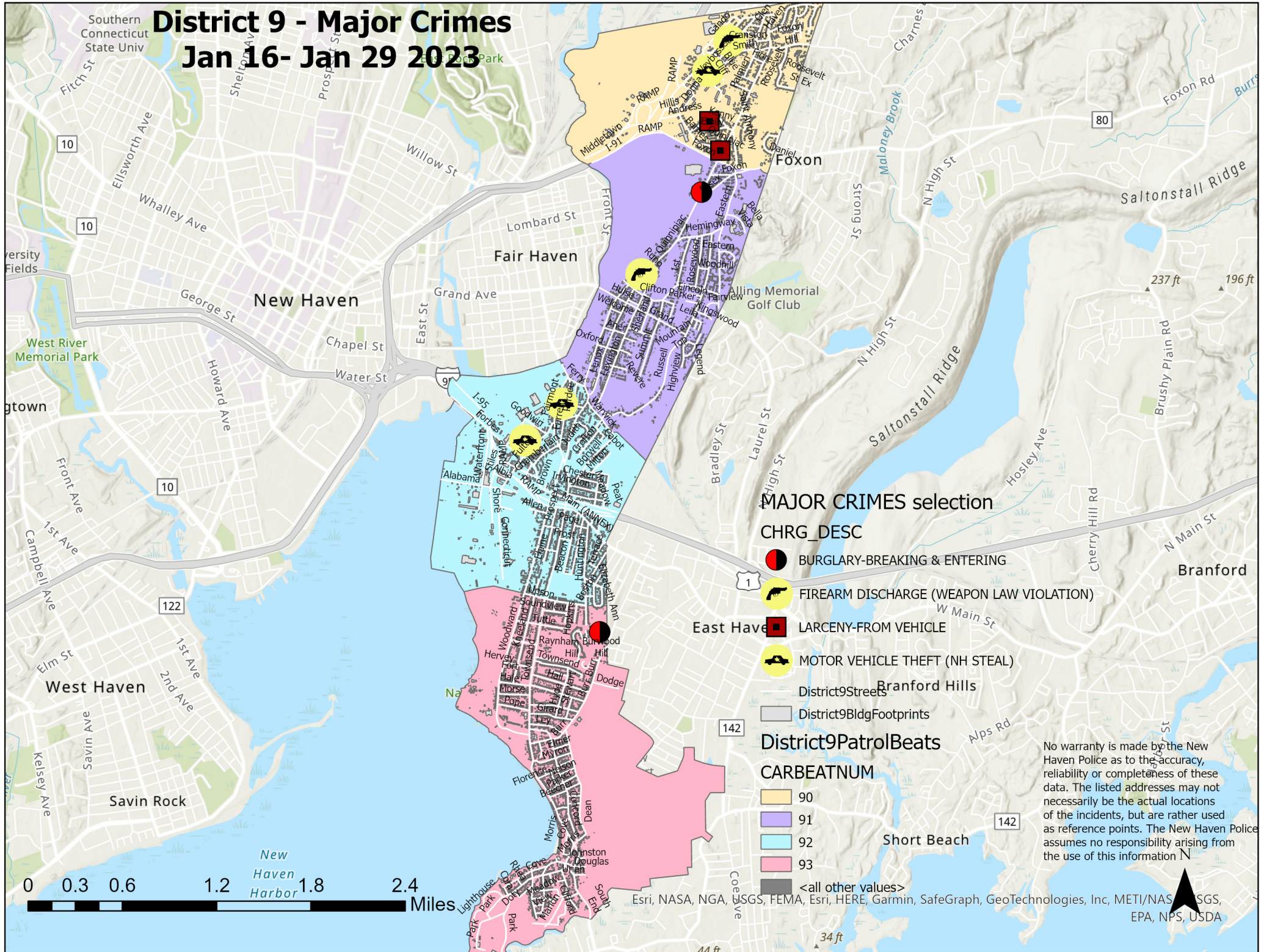

District 9 - Major Crimes



Jan 16- Jan 29 2023



MAJOR CRIMES selection





CHRG_DESC

-  BURGLARY-BREAKING & ENTERING
-  FIREARM DISCHARGE (WEAPON LAW VIOLATION)
-  LARCENY-FROM VEHICLE
-  MOTOR VEHICLE THEFT (NH STEAL)

-  District9Streets
-  District9BldgFootprints

District9PatrolBeats

CARBEATNUM

-  90
-  91
-  92
-  93
-  <all other values>

No warranty is made by the New Haven Police as to the accuracy, reliability or completeness of these data. The listed addresses may not necessarily be the actual locations of the incidents, but are rather used as reference points. The New Haven Police assumes no responsibility arising from the use of this information N

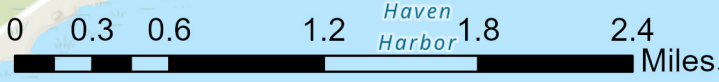

DISTRICT 9 - MAJOR CRIMES BETWEEN JAN 16 - JAN 29 2023							
CASE#	CHRG_DESC	PREM_DESC	ADDRESS	DATE	TIME	DOW	DIST
23002085	BURGLARY-BREAKING & ENTERING	CONSTRUCTION SITE	1134 QUINNIPIAC AVE	1/16/2023	0843	MON	9
23002124	BURGLARY-BREAKING & ENTERING	RESIDENCE/HOME	80 LAURA LN	1/16/2023	1421	MON	9
23003689	FIREARM DISCHARGE (WEAPON LAW	STREET/HIGHWAY/ALLEYWAY	30 CRANSTON ST	1/27/2023	1537	FRI	9
23003843	FIREARM DISCHARGE (WEAPON LAW	STREET/HIGHWAY/ALLEYWAY	783 QUINNIPIAC AVE	1/28/2023	2311	SAT	9
23003278	LARCENY-FROM VEHICLE	STREET/HIGHWAY/ALLEYWAY	71 KENNY DR	1/25/2023	0947	WED	9
23003419	LARCENY-FROM VEHICLE	STREET/HIGHWAY/ALLEYWAY	253 BARNES AVE	1/26/2023	0837	THU	9
23002567	MOTOR VEHICLE THEFT (NH STEAL)	PARKING LOT / GARAGE	47 LAURA ST	1/19/2023	1122	THU	9
23002960	MOTOR VEHICLE THEFT (NH STEAL)	STREET/HIGHWAY/ALLEYWAY	18 LANCRAFT ST	1/22/2023	0854	SUN	9
23003397	MOTOR VEHICLE THEFT (NH STEAL)	RESIDENCE/HOME	94 WEYBOSSET ST	1/25/2023	2123	WED	9

WEEKLY CRIME / CFS COMPARISON REPORT

This report covers periods:

Current Week	1/23/2023	to	1/29/2023	(Monday-Sunday)
Prior Week	1/16/2023	to	1/22/2023	(Prior Week)
Last 4 Weeks	1/2/2023	to	1/29/2023	(28 Day Period)
Year to Date (YTD)	1/1/2023	to	1/29/2023	



Each period is compared to the same period in the previous year.

DISTRICT 10 - BEAVER HILL

Incident Reports

	Week to Date			Prior Week		28 days			Year to Date		
	2023	2022	Cng	2023	Cng	2023	2022	Cng	2023	2022	Cng
VIOLENT CRIME:											
Murder Victims	0	0	--	0	--	0	0	--	1	0	--
Felony Sex. Assault	0	0	--	0	--	0	0	--	0	0	--
Robbery with Firearm	0	1	-100.0%	0	--	0	2	-100.0%	0	1	-100.0%
Other Robbery	0	0	--	0	--	0	3	-100.0%	0	1	-100.0%
Assault with Firearm Victims	0	0	--	1	-100.0%	2	3	-33.3%	2	3	-33.3%
Agg. Assault (NIBRS)	0	0	--	1	-100.0%	2	2	0.0%	2	3	-33.3%
Total:	0	1	-100.0%	2	-100.0%	4	10	-60.0%	5	8	-37.5%
PROPERTY CRIME:											
Burglary	1	1	0.0%	1	0.0%	2	2	0.0%	2	2	0.0%
MV Theft	5	1	400.0%	2	150.0%	11	8	37.5%	12	9	33.3%
Larceny from Vehicle	0	1	-100.0%	0	--	5	4	25.0%	6	4	50.0%
Other Larceny	6	6	0.0%	6	0.0%	14	22	-36.4%	14	22	-36.4%
Total:	12	9	33.3%	9	33.3%	32	36	-11.1%	34	37	-8.1%
OTHER CRIME:											
Simple Assault	2	1	100.0%	0	--	4	5	-20.0%	4	5	-20.0%
Prostitution	0	0	--	0	--	0	0	--	0	0	--
Drugs & Narcotics	0	0	--	0	--	1	0	--	2	0	--
Vandalism	4	2	100.0%	6	-33.3%	26	12	116.7%	28	12	133.3%
Intimidation/Threatening	1	3	-66.7%	3	-66.7%	11	8	37.5%	13	8	62.5%
Weapons Violation	1	0	--	0	--	4	1	300.0%	4	1	300.0%
Total:	8	6	33.3%	9	-11.1%	46	26	76.9%	51	26	96.2%
Motor Vehicle Stops	24	4	500.0%	19	26.3%	70	12	483.3%	71	12	491.7%
Confirmed Shots Fired	0	0	--	0	--	2	0	--	2	1	100.0%

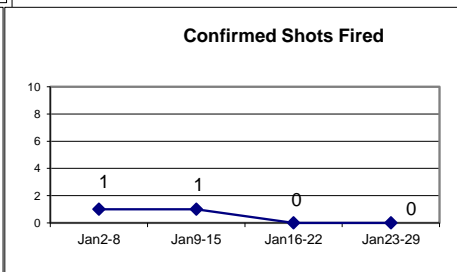
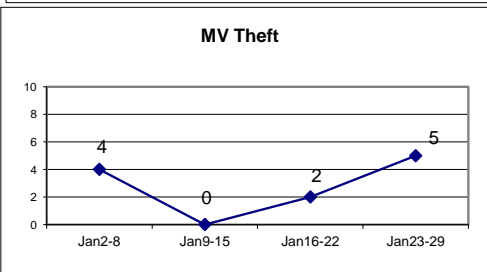
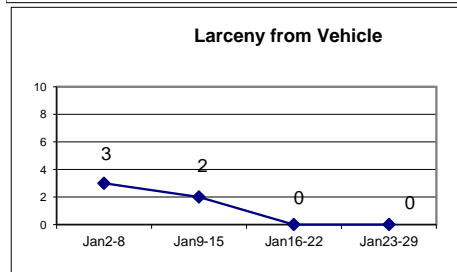
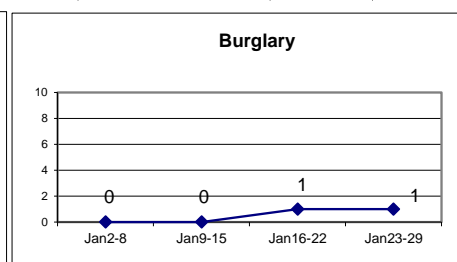
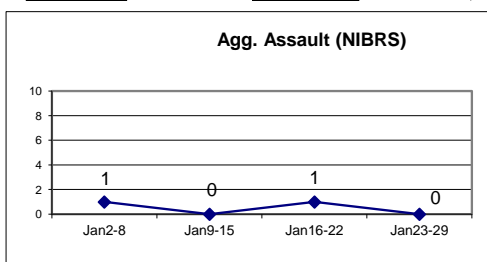
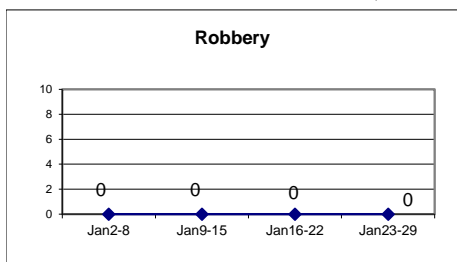



District 10 - Major Crimes

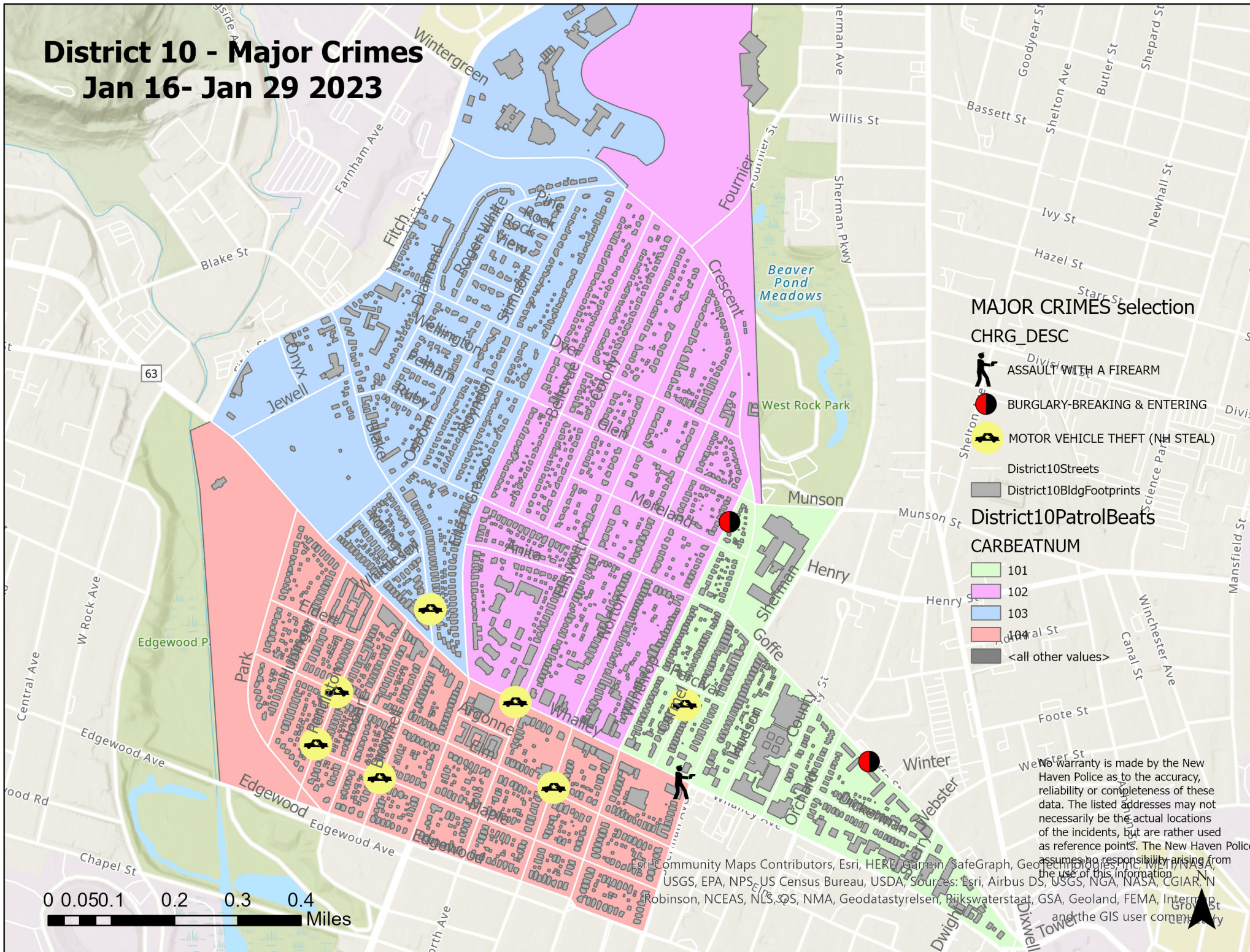

Jan 16- Jan 29 2023



MAJOR CRIMES selection





CHRG_DESC

-  ASSAULT WITH A FIREARM
-  BURGLARY-BREAKING & ENTERING
-  MOTOR VEHICLE THEFT (NH STEAL)

-  District10Streets
-  District10BldgFootprints

District10PatrolBeats

CARBEATNUM

-  101
-  102
-  103
-  104
-  <all other values>

No warranty is made by the New Haven Police as to the accuracy, reliability or completeness of these data. The listed addresses may not necessarily be the actual locations of the incidents, but are rather used as reference points. The New Haven Police assumes no responsibility arising from the use of this information.

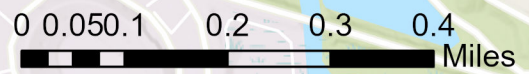

Map data © OpenStreetMap contributors, Esri, HERE, Garmin, SafeGraph, GeoEye, IGN, AerIALS, NASA, USGS, EPA, NPS, US Census Bureau, USDA, Sources: Esri, Airbus DS, USGS, NGA, NASA, CGIAR, NRC, Robinson, NCEAS, NLS, OS, NMA, Geodatastyrelsen, Rijkswaterstaat, GSA, Geoland, FEMA, Intermap, Inc., and the GIS user community

DISTRICT 10 - MAJOR CRIMES BETWEEN JAN 16 - JAN 29 2023							
CASE#	CHRG_DESC	PREM_DESC	ADDRESS	DATE	TIME	DOW	DIST
23002840	ASSAULT WITH A FIREARM	PARKING LOT / GARAGE	296 WHALLEY AVE	1/21/2023	0100	SAT	10
23002587	BURGLARY-BREAKING & ENTERIN	RESIDENCE/HOME	200 GOFFE ST, APTC23	1/19/2023	1329	THU	10
23003275	BURGLARY-BREAKING & ENTERIN	RESIDENCE/HOME	655 WINTHROP AVE	1/25/2023	0904	WED	10
23002717	MOTOR VEHICLE THEFT (NH STEA	STREET/HIGHWAY/ALLEYWAY	203 NORTON ST	1/20/2023	0950	FRI	10
23002912	MOTOR VEHICLE THEFT (NH STEA	STREET/HIGHWAY/ALLEYWAY	51 CARMEL ST	1/21/2023	1943	SAT	10
23003792	MOTOR VEHICLE THEFT (NH STEA	STREET/HIGHWAY/ALLEYWAY	PENDLETON ST & ELM	1/28/2023	1434	SAT	10
23003493	MOTOR VEHICLE THEFT (NH STEA	PARKING LOT / GARAGE	436 WHALLEY AVE	1/26/2023	1412	THU	10
23003622	MOTOR VEHICLE THEFT (NH STEA	STREET/HIGHWAY/ALLEYWAY	29 BLAKE ST	1/27/2023	0822	FRI	10
23003815	MOTOR VEHICLE THEFT (NH STEA	STREET/HIGHWAY/ALLEYWAY	36 PENDLETON ST	1/28/2023	1832	SAT	10
23003908	MOTOR VEHICLE THEFT (NH STEA	STREET/HIGHWAY/ALLEYWAY	214 MAPLE ST, UNIT1	1/29/2023	1531	SUN	10