

WEEKLY CRIME / CFS COMPARISON REPORT

This report covers periods:

Current Week	5/22/2023	to	5/28/2023	(Monday-Sunday)
Prior Week	5/15/2023	to	5/21/2023	(Prior Week)
Last 4 Weeks	5/1/2023	to	5/28/2023	(28 Day Period)
Year to Date (YTD)	1/1/2023	to	5/28/2023	



Each period is compared to the same period in the previous year.

Citywide

Incident Reports

	Week to Date			Prior Week		28 days			Year to Date		
	2023	2022	Cng	2023	Cng	2023	2022	Cng	2023	2022	Cng
VIOLENT CRIME:											
Murder Victims	0	0	--	0	--	1	1	0.0%	11	4	175.0%
Felony Sex. Assault	0	0	--	0	--	2	0	--	11	12	-8.3%
Robbery with Firearm	1	1	0.0%	2	-50.0%	12	10	20.0%	31	43	-27.9%
Other Robbery	5	6	-16.7%	6	-16.7%	16	11	45.5%	50	48	4.2%
Assault with Firearm Victims	0	7	-100.0%	0	--	4	10	-60.0%	27	36	-25.0%
Agg. Assault (NIBRS)	2	13	-84.6%	3	-33.3%	18	31	-41.9%	89	109	-18.3%
Total:	8	27	-70.4%	11	-27.3%	53	63	-15.9%	219	252	-13.1%
PROPERTY CRIME:											
Burglary	7	5	40.0%	10	-30.0%	31	20	55.0%	175	111	57.7%
MV Theft	20	18	11.1%	20	0.0%	73	45	62.2%	453	288	57.3%
Larceny from Vehicle	8	10	-20.0%	8	0.0%	29	34	-14.7%	158	206	-23.3%
Other Larceny	43	42	2.4%	39	10.3%	162	181	-10.5%	921	991	-7.1%
Total:	78	75	4.0%	77	1.3%	295	280	5.4%	1,707	1,596	7.0%
OTHER CRIME:											
Simple Assault	17	10	70.0%	18	-5.6%	59	51	15.7%	261	247	5.7%
Drugs & Narcotics	5	3	66.7%	2	150.0%	13	16	-18.8%	100	105	-4.8%
Vandalism	51	37	37.8%	58	-12.1%	210	124	69.4%	849	635	33.7%
Intimidation/Threatening-no	37	36	2.8%	41	-9.8%	156	125	24.8%	719	643	11.8%
Weapons Violation	2	10	-80.0%	8	-75.0%	11	27	-59.3%	86	95	-9.5%
Total:	112	96	16.7%	127	-11.8%	449	343	30.9%	2,015	1,725	16.8%
Motor Vehicle Stops	183	112	63.4%	195	-6.2%	809	0	--	5,589	3,047	83.4%
Confirmed Shots Fired	2	11	-81.8%	3	-33.3%	19	11	72.7%	119	119	0.0%

Robbery

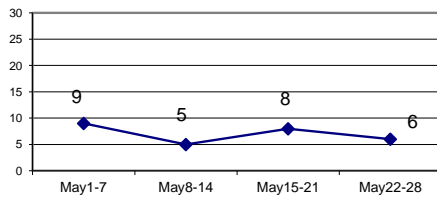

Agg. Assault (NIBRS)

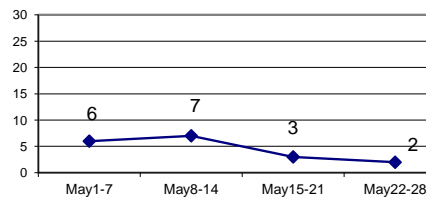

Burglary

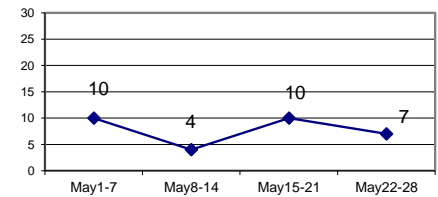

Larceny from Vehicle

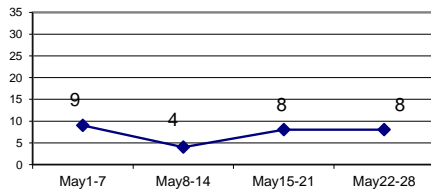

MV Theft

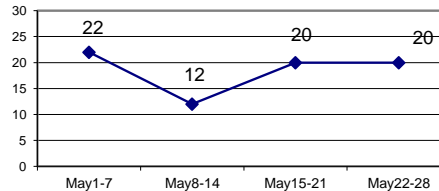

Confirmed Shots Fired

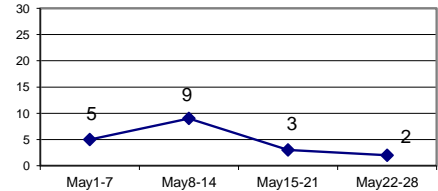

Jan 1 - May 28 (2013 through 2023)
Homicide, Non-Fatal Shooting Victims, & Confirmed Shots Fired

	2013	2014	2015	2016	2017	2018	2019	2020	2021	2022	2023	% CHANGE 2013 & 2023
HOMICIDE	7	7	5	5	2	5	2	4	13	4	11	57.1%
% change from previous year		0.0%	-28.6%	0.0%	-60.0%	150.0%	-60.0%	100.0%	225.0%	-69.2%	175.0%	
NON-FATAL SHOOTING VICTIM	23	25	13	23	24	20	28	31	42	36	27	17.4%
% change from previous year		8.7%	-48.0%	76.9%	4.3%	-16.7%	40.0%	10.7%	35.5%	-14.3%	-25.0%	
CONFIRMED SHOTS FIRED	90	53	42	67	45	40	61	73	125	119	119	32.2%
% change from previous year		-41.1%	-20.8%	59.5%	-32.8%	-11.1%	52.5%	19.7%	71.2%	-4.8%	0.0%	

Homicide, Non-Fatal Shooting Victims & Confirmed Shots Fired
Jan 1 - May 28 (2013 Through 2023)

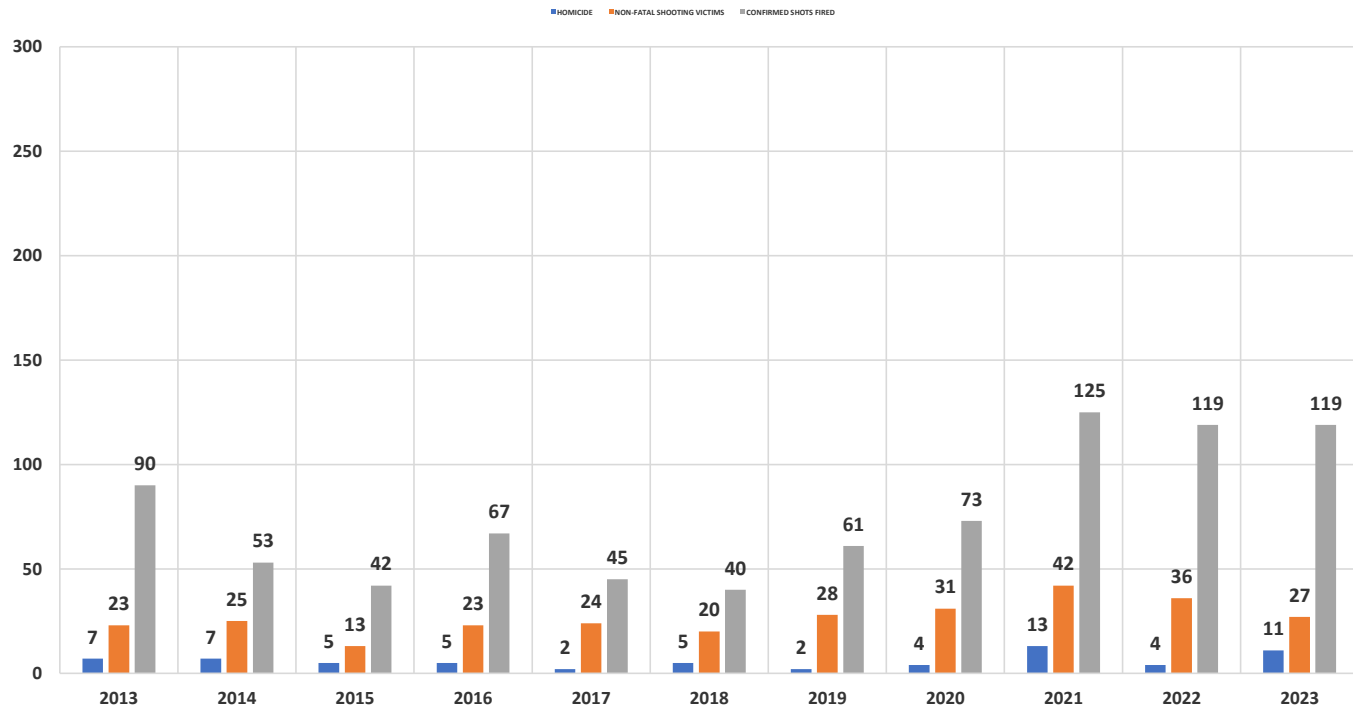

WEEKLY CRIME / CFS COMPARISON REPORT

This report covers periods:

Current Week	5/22/2023	to	5/28/2023	(Monday-Sunday)
Prior Week	5/15/2023	to	5/21/2023	(Prior Week)
Last 4 Weeks	5/1/2023	to	5/28/2023	(28 Day Period)
Year to Date (YTD)	1/1/2023	to	5/28/2023	



Each period is compared to the same period in the previous year.

DISTRICT 1 - DOWNTOWN

Incident Reports

	Week to Date			Prior Week		28 days			Year to Date		
	2023	2022	Cng	2023	Cng	2023	2022	Cng	2023	2022	Cng
VIOLENT CRIME:											
Murder Victims	0	0	--	0	--	0	0	--	0	0	--
Felony Sex. Assault	0	0	--	0	--	1	0	--	2	3	-33.3%
Robbery with Firearm	0	0	--	1	-100.0%	1	0	--	3	1	200.0%
Other Robbery	2	0	--	2	0.0%	5	1	400.0%	14	7	100.0%
Assault with Firearm Victims	0	0	--	0	--	0	0	--	0	1	-100.0%
Agg. Assault (NIBRS)	0	0	--	1	-100.0%	3	0	--	11	12	-8.3%
Total:	2	0	--	4	-50.0%	10	1	900.0%	30	24	25.0%
PROPERTY CRIME:											
Burglary	0	1	-100.0%	3	-100.0%	4	2	100.0%	16	12	33.3%
MV Theft	1	3	-66.7%	4	-75.0%	7	5	40.0%	49	27	81.5%
Larceny from Vehicle	4	3	33.3%	1	300.0%	6	5	20.0%	24	24	0.0%
Other Larceny	5	12	-58.3%	11	-54.5%	25	36	-30.6%	135	125	8.0%
Total:	10	19	-47.4%	19	-47.4%	42	48	-12.5%	224	188	19.1%
OTHER CRIME:											
Simple Assault	1	1	0.0%	4	-75.0%	10	7	42.9%	45	29	55.2%
Drugs & Narcotics	1	0	--	0	--	1	0	--	6	6	0.0%
Vandalism	8	5	60.0%	9	-11.1%	28	9	211.1%	110	64	71.9%
Intimidation/Threatening	1	0	--	2	-50.0%	8	7	14.3%	39	32	21.9%
Weapons Violation	0	2	-100.0%	2	-100.0%	0	0	--	8	1	700.0%
Total:	11	8	37.5%	17	-35.3%	47	23	104.3%	208	132	57.6%
Motor Vehicle Stops	14	72	-80.6%	14	0.0%	99	0	--	658	519	26.8%
Confirmed Shots Fired	0	0	--	0	--	2	0	--	4	0	--

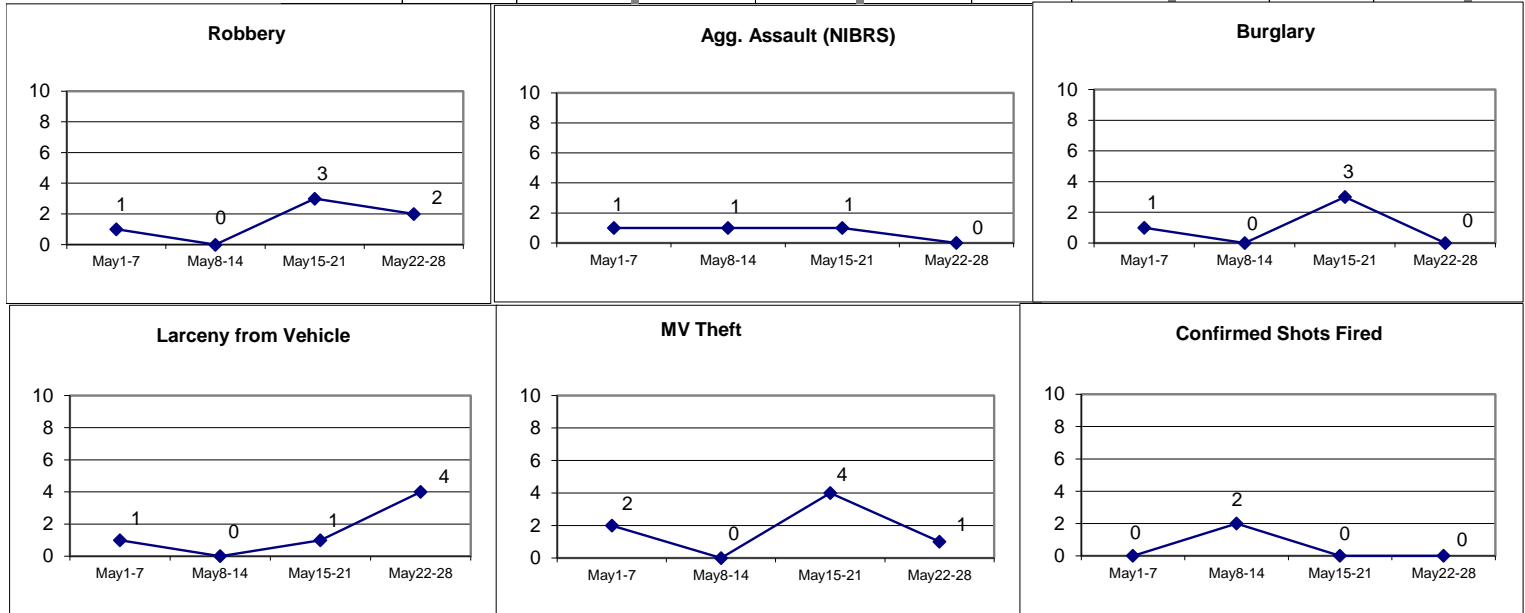





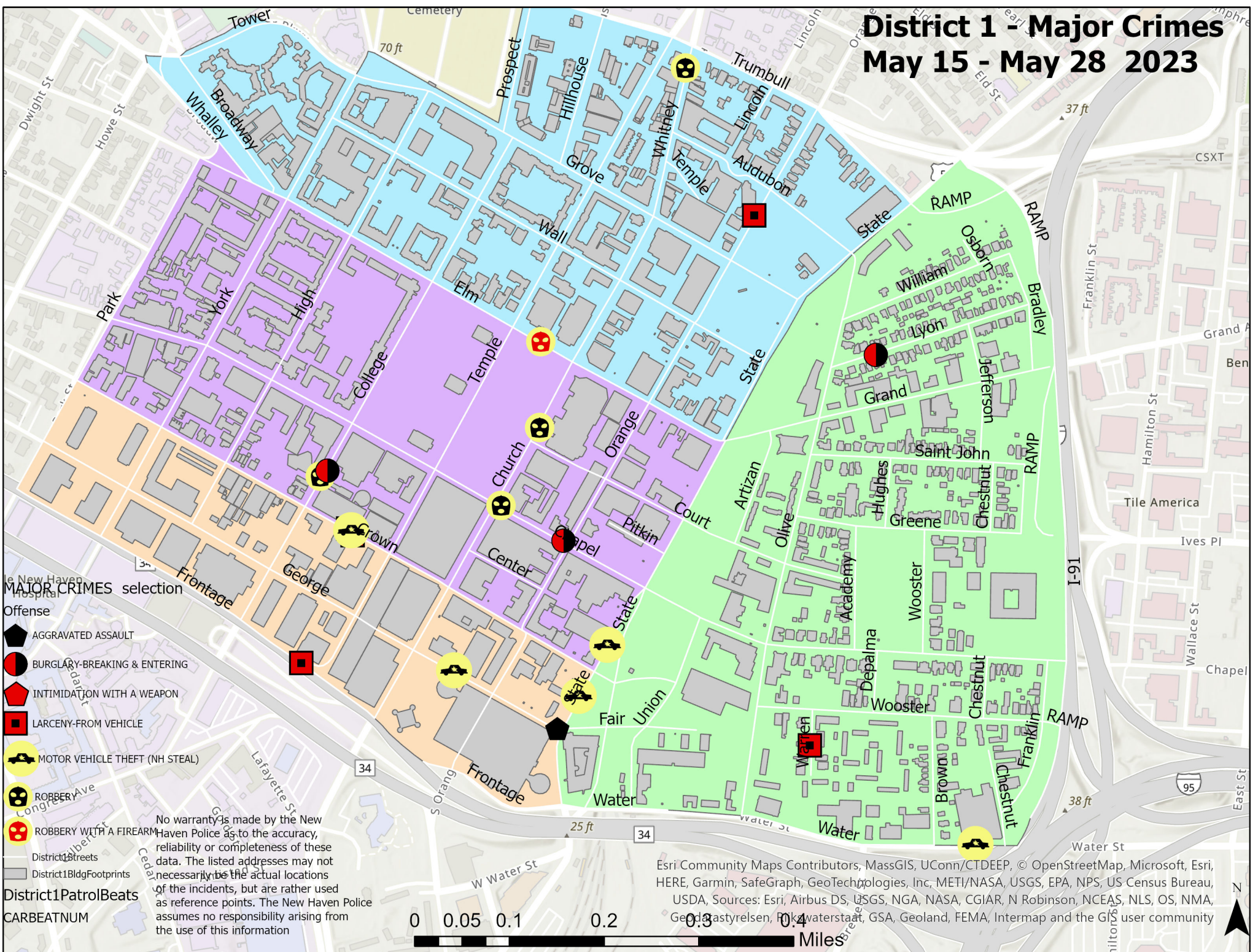

District 1 - Major Crimes

May 15 - May 28 2023



MAJOR CRIMES selection

Offense

-  AGGRAVATED ASSAULT
-  BURGLARY-BREAKING & ENTERING
-  INTIMIDATION WITH A WEAPON
-  LARCENY-FROM VEHICLE
-  MOTOR VEHICLE THEFT (NH STEAL)
-  ROBBERY
-  ROBBERY WITH A FIREARM

District1Streets
 District1BldgFootprints
 District1PatrolBeats
 CARBEATNUM

No warranty is made by the New Haven Police as to the accuracy, reliability or completeness of these data. The listed addresses may not necessarily be the actual locations of the incidents, but are rather used as reference points. The New Haven Police assumes no responsibility arising from the use of this information

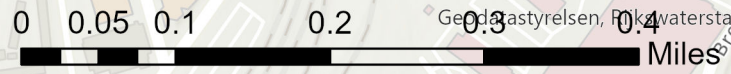

Esri Community Maps Contributors, MassGIS, UConn/CTDEEP, © OpenStreetMap, Microsoft, Esri, HERE, Garmin, SafeGraph, GeoTechnologies, Inc, METI/NASA, USGS, EPA, NPS, US Census Bureau, USDA, Sources: Esri, Airbus DS, USGS, NGA, NASA, CGIAR, N Robinson, NCEAS, NLS, OS, NMA, Geoplastyrelsen, PJKwaterstaat, GSA, Geoland, FEMA, Intermap and the GIS user community



DISTRICT 1 - MAJOR CRIMES BETWEEN MAY 15 - MAY 28 2023							
Inci_Id	Offense	Date_Rept	Streetnbr	Street	Hour_	Dow	Dist
23020467	AGGRAVATED ASSAULT	5/21/2023	1	GEORGE ST/STATE ST	1613	SU	1
23019751	BURGLARY-BREAKING & ENTERIN	5/16/2023	809	CHAPEL ST	1349	TU	1
23020257	BURGLARY-BREAKING & ENTERIN	5/19/2023	265	COLLEGE ST	1913	FR	1
23019995	BURGLARY-BREAKING & ENTERIN	5/17/2023	88	LYON ST	2028	WE	1
23021307	LARCENY-FROM VEHICLE	5/27/2023	1	TEMPLE ST	7	FR	1
23021441	LARCENY-FROM VEHICLE	5/28/2023	215	CROWN ST	405	SA	1
23020608	LARCENY-FROM VEHICLE	5/22/2023	46	WARREN ST	1033	MO	1
23020511	LARCENY-FROM VEHICLE	5/22/2023	358	ORANGE ST	34	SU	1
23020117	LARCENY-FROM VEHICLE	5/18/2023	212	CROWN ST	1745	TH	1
23020530	MOTOR VEHICLE THEFT (NH STEA	5/22/2023	89	GEORGE ST	811	FR	1
23019739	MOTOR VEHICLE THEFT (NH STEA	5/16/2023	214	STATE ST	1436	TU	1
23019700	MOTOR VEHICLE THEFT (NH STEA	5/16/2023	213	CROWN ST	931	TU	1
23020265	MOTOR VEHICLE THEFT (NH STEA	5/19/2023	270	STATE ST	2245	FR	1
23020048	MOTOR VEHICLE THEFT (NH STEA	5/18/2023	83	WATER ST	1125	TH	1
23020956	ROBBERY	5/24/2023	80	WHITNEY AVE	1353	WE	1
23021042	ROBBERY	5/25/2023	157	CHURCH ST	8	WE	1
23019986	ROBBERY	5/17/2023	873	CHAPEL ST/CHURCH S	2032	WE	1
23020384	ROBBERY	5/20/2023	258	COLLEGE ST	2105	SA	1
23020169	ROBBERY WITH A FIREARM	5/19/2023	121	ELM ST	312	FR	1

WEEKLY CRIME / CFS COMPARISON REPORT

This report covers periods:

Current Week	5/22/2023	to	5/28/2023	(Monday-Sunday)
Prior Week	5/15/2023	to	5/21/2023	(Prior Week)
Last 4 Weeks	5/1/2023	to	5/28/2023	(28 Day Period)
Year to Date (YTD)	1/1/2023	to	5/28/2023	



Each period is compared to the same period in the previous year.

DISTRICT 2 - WESTVILLE

Incident Reports

	Week to Date			Prior Week		28 days			Year to Date		
	2023	2022	Cng	2023	Cng	2023	2022	Cng	2023	2022	Cng
VIOLENT CRIME:											
Murder Victims	0	0	--	0	--	0	1	-100.0%	1	1	0.0%
Felony Sex. Assault	0	0	--	0	--	0	0	--	0	3	-100.0%
Robbery with Firearm	0	1	-100.0%	0	--	2	2	0.0%	5	12	-58.3%
Other Robbery	0	0	--	1	-100.0%	2	0	--	7	3	133.3%
Assault with Firearm Victims	0	0	--	0	--	1	1	0.0%	1	3	-66.7%
Agg. Assault (NIBRS)	0	1	-100.0%	0	--	1	1	0.0%	6	8	-25.0%
Total:	0	2	-100.0%	1	-100.0%	6	5	20.0%	20	30	-33.3%
PROPERTY CRIME:											
Burglary	2	0	--	1	100.0%	3	0	--	20	12	66.7%
MV Theft	3	2	50.0%	3	0.0%	14	5	180.0%	68	20	240.0%
Larceny from Vehicle	0	0	--	4	-100.0%	8	0	--	21	11	90.9%
Other Larceny	9	2	350.0%	3	200.0%	23	11	109.1%	84	89	-5.6%
Total:	14	4	250.0%	11	27.3%	48	16	200.0%	193	132	46.2%
OTHER CRIME:											
Simple Assault	0	4	-100.0%	2	-100.0%	2	9	-77.8%	19	24	-20.8%
Drugs & Narcotics	0	0	--	0	--	0	0	--	5	12	-58.3%
Vandalism	7	3	133.3%	9	-22.2%	35	13	169.2%	117	71	64.8%
Intimidation/Threatening	0	6	-100.0%	2	-100.0%	4	15	-73.3%	52	75	-30.7%
Weapons Violation	1	2	-50.0%	0	--	1	3	-66.7%	6	14	-57.1%
Total:	8	15	-46.7%	13	-38.5%	42	40	5.0%	199	196	1.5%
Motor Vehicle Stops	1	37	-97.3%	1	0.0%	7	0	--	104	184	-43.5%
Confirmed Shots Fired	0	2	-100.0%	0	--	1	7	-85.7%	12	15	-20.0%

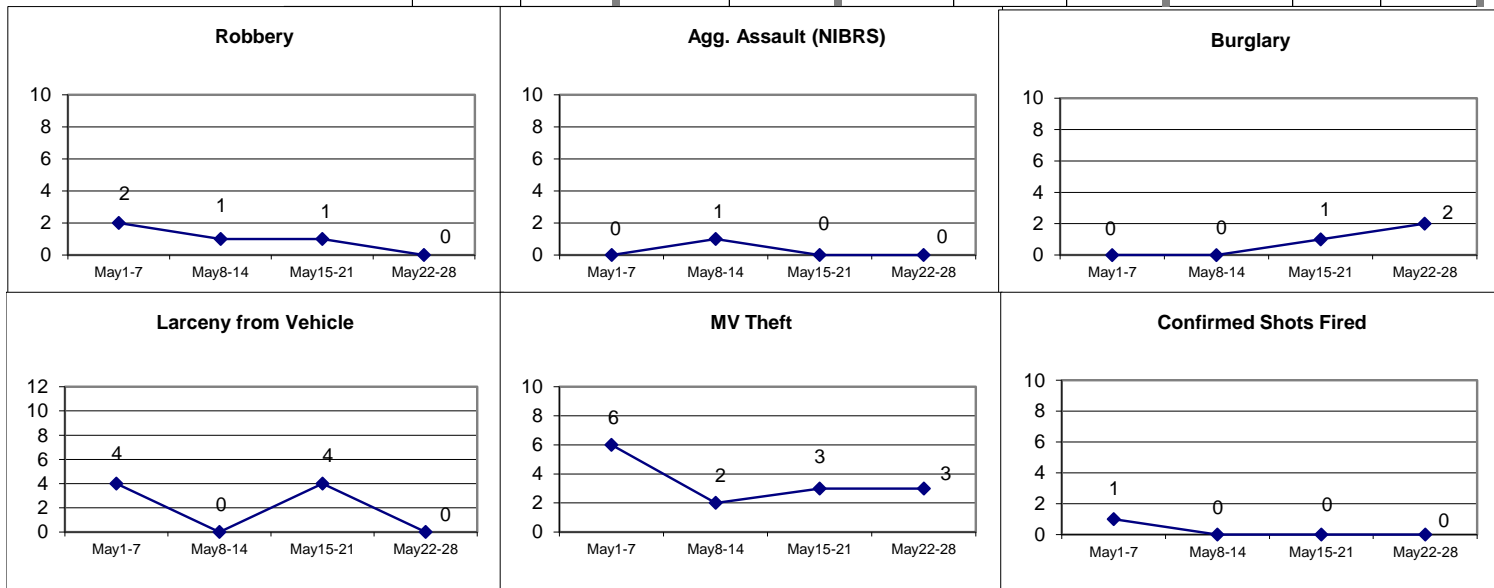

District 2 - Major Crimes

May 15 - May 28 2023

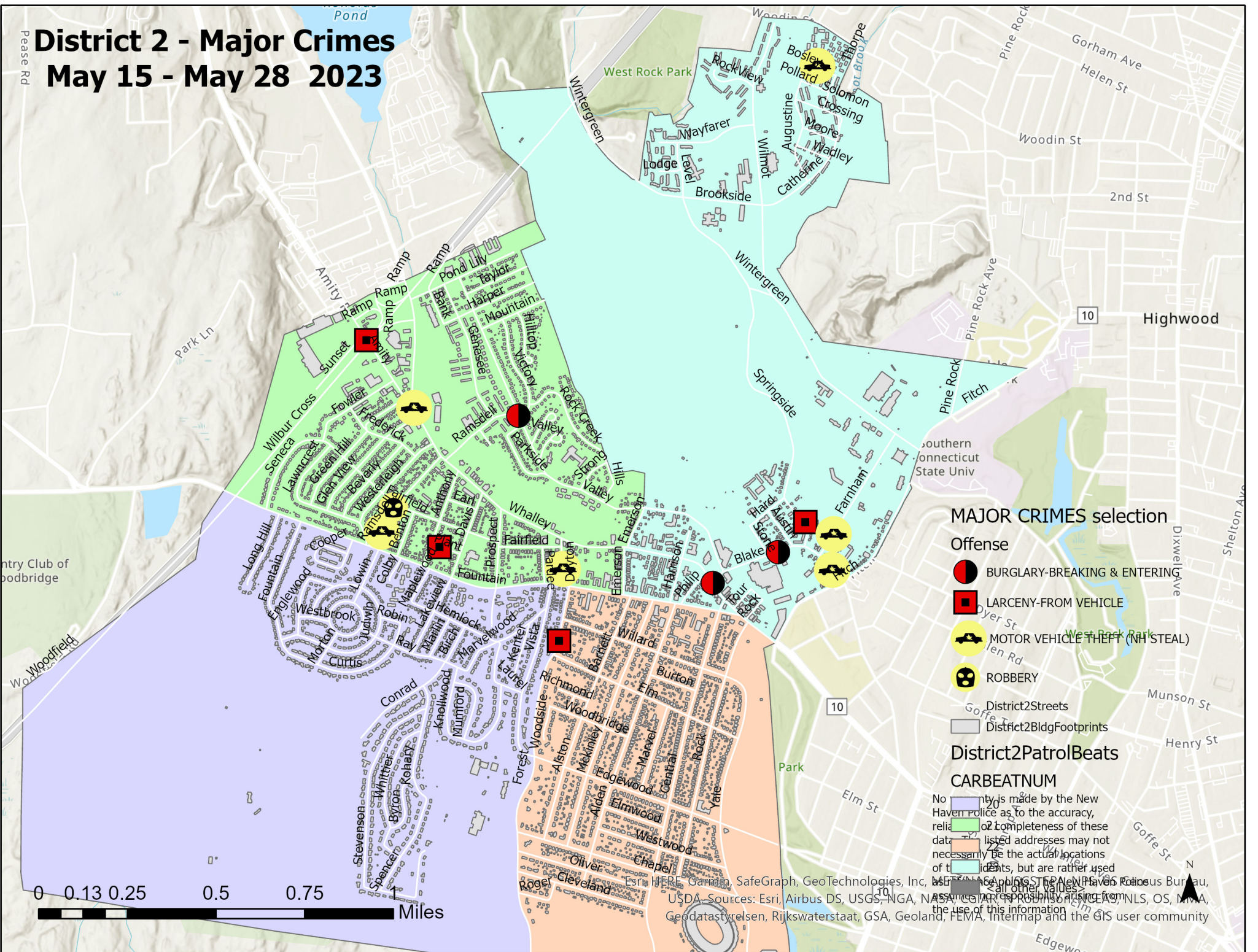

MAJOR CRIMES selection

- Offense**
- BURGLARY-BREAKING & ENTERING
 - LARCENY-FROM VEHICLE
 - MOTOR VEHICLE THEFT (NHTS)
 - ROBBERY

- District2Streets
- District2BldgFootprints

District2PatrolBeats

CARBEATNUM

No warranty is made by the New Haven Police as to the accuracy, reliability or completeness of these data. The listed addresses may not necessarily be the actual locations of the incidents, but are rather used for mapping purposes. The New Haven Police Bureau, USDA Sources: Esri, Airbus DS, USGS, NGA, NASA, Esri, HERE, Garmin, SafeGraph, GeoTechnologies, Inc., the use of this information

0 0.13 0.25 0.5 0.75 Miles



DISTRICT 2 - MAJOR CRIMES BETWEEN MAY 15 - MAY 28 2023							
Inci_Id	Offense	Date_Rept	Streetnb	Street	Hour	Dow	Dist
23021336	BURGLARY-BREAKING & ENTERING	5/27/2023	412	VALLEY ST	742	SA	2
23021180	BURGLARY-BREAKING & ENTERING	5/26/2023	911	WHALLEY AVE	215	FR	2
23020303	BURGLARY-BREAKING & ENTERING	5/20/2023	410	BLAKE ST	445	SA	2
23019992	LARCENY-FROM VEHICLE	5/17/2023	1211	FOREST RD	2120	WE	2
23020340	LARCENY-FROM VEHICLE	5/20/2023	35	SPRINGSIDE AV	1350	SA	2
23019651	LARCENY-FROM VEHICLE	5/15/2023	38	PLANT ST	1657	MO	2
23019624	LARCENY-FROM VEHICLE	5/15/2023	112	AMITY RD	1608	MO	2
23021345	MOTOR VEHICLE THEFT (NH STEAL)	5/27/2023	10	FIELD ST	938	SA	2
23021406	MOTOR VEHICLE THEFT (NH STEAL)	5/27/2023	3	BOSLEY ST	2008	SA	2
23021258	MOTOR VEHICLE THEFT (NH STEAL)	5/26/2023	314	BLAKE ST	1709	TH	2
23019634	MOTOR VEHICLE THEFT (NH STEAL)	5/15/2023	37	FARNHAM AVE	1802	MO	2
23020006	MOTOR VEHICLE THEFT (NH STEAL)	5/17/2023	25	DAYTON ST	2355	WE	2
23020490	MOTOR VEHICLE THEFT (NH STEAL)	5/21/2023	1471	WHALLEY AVE	1853	SU	2
23020009	ROBBERY	5/18/2023	70	RAMSDELL ST	38	TH	2

WEEKLY CRIME / CFS COMPARISON REPORT

This report covers periods:

Current Week 5/22/2023 to 5/28/2023 (Monday-Sunday)
 Prior Week 5/15/2023 to 5/21/2023 (Prior Week)
 Last 4 Weeks 5/1/2023 to 5/28/2023 (28 Day Period)
 Year to Date (YTD) 1/1/2023 to 5/28/2023



Each period is compared to the same period in the previous year.

DISTRICT 3 - HILL SOUTH

Incident Reports

	Week to Date			Prior Week		28 days			Year to Date		
	2023	2022	Cng	2023	Cng	2023	2022	Cng	2023	2022	Cng
VIOLENT CRIME:											
Murder Victims	0	0	--	0	--	0	0	--	0	2	-100.0%
Felony Sex. Assault	0	0	--	0	--	0	0	--	1	0	--
Robbery with Firearm	0	0	--	0	--	2	3	-33.3%	7	7	0.0%
Other Robbery	0	1	-100.0%	1	-100.0%	2	2	0.0%	4	6	-33.3%
Assault with Firearm Victims	0	0	--	0	--	0	0	--	2	5	-60.0%
Agg. Assault (NIBRS)	0	4	-100.0%	0	--	0	6	-100.0%	6	13	-53.8%
Total:	0	5	-100.0%	1	-100.0%	4	11	-63.6%	20	33	-39.4%
PROPERTY CRIME:											
Burglary	0	0	--	0	--	0	2	-100.0%	12	9	33.3%
MV Theft	1	1	0.0%	1	0.0%	4	3	33.3%	30	22	36.4%
Larceny from Vehicle	0	0	--	0	--	1	2	-50.0%	10	9	11.1%
Other Larceny	2	5	-60.0%	3	-33.3%	16	25	-36.0%	78	100	-22.0%
Total:	3	6	-50.0%	4	-25.0%	21	32	-34.4%	130	140	-7.1%
OTHER CRIME:											
Simple Assault	2	0	--	0	--	8	1	700.0%	28	22	27.3%
Drugs & Narcotics	1	1	0.0%	1	0.0%	6	6	0.0%	25	23	8.7%
Vandalism	3	6	-50.0%	5	-40.0%	18	20	-10.0%	55	71	-22.5%
Intimidation/Threatening	4	3	33.3%	5	-20.0%	18	16	12.5%	77	70	10.0%
Weapons Violation	1	2	-50.0%	2	-50.0%	2	5	-60.0%	18	12	50.0%
Total:	11	12	-8.3%	13	-15.4%	52	48	8.3%	203	198	2.5%
Motor Vehicle Stops	40	116	-65.5%	44	-9.1%	195	0	--	1066	603	76.8%
Confirmed Shots Fired	0	1	-100.0%	0	--	3	1	200.0%	17	10	70.0%

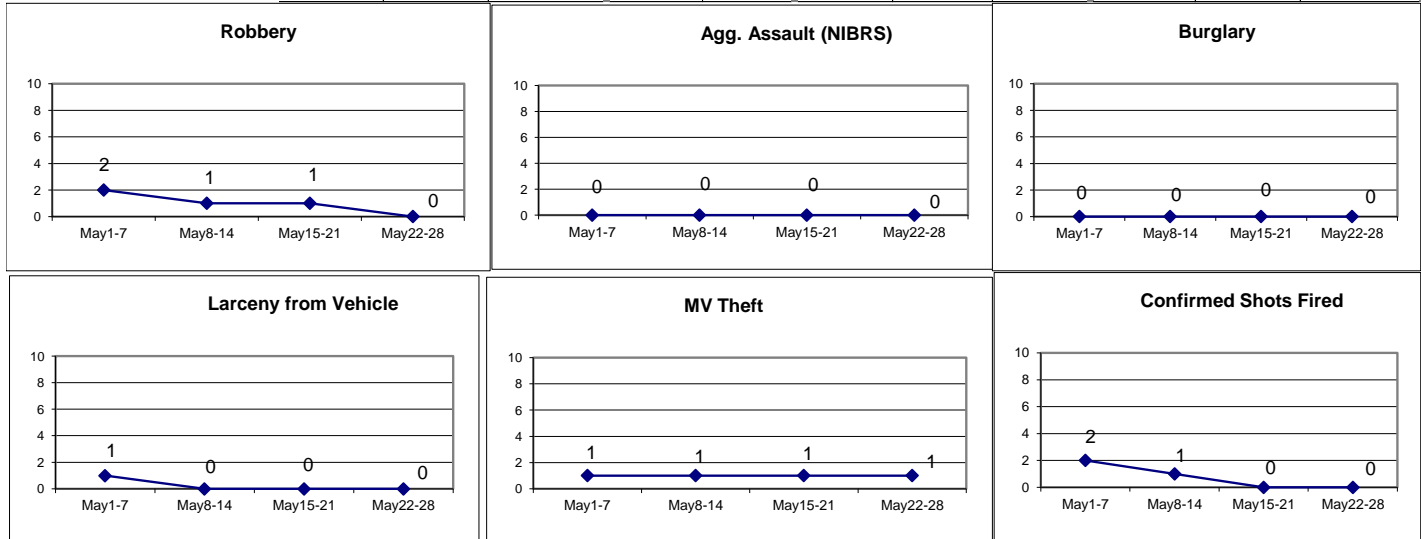

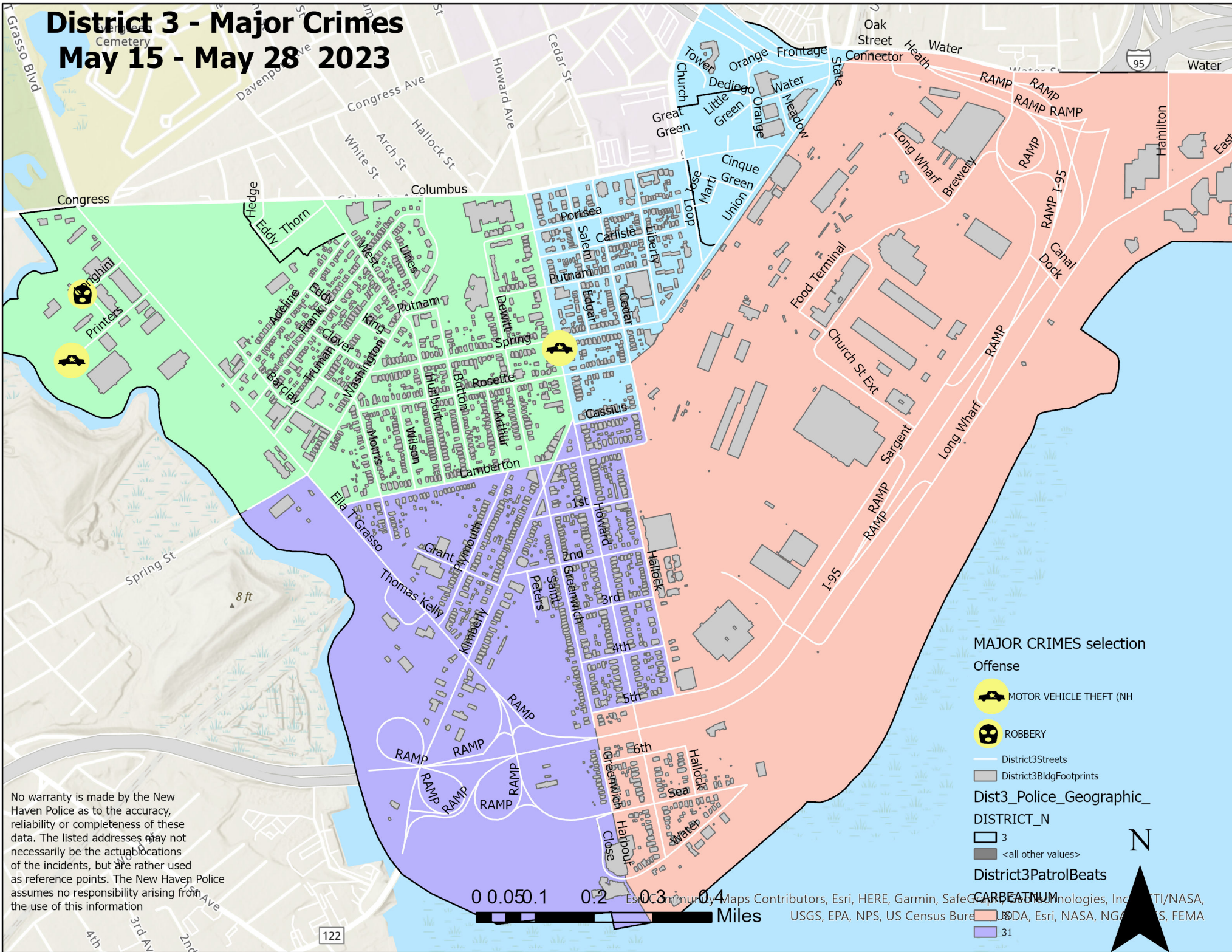

District 3 - Major Crimes

May 15 - May 28 2023



No warranty is made by the New Haven Police as to the accuracy, reliability or completeness of these data. The listed addresses may not necessarily be the actual locations of the incidents, but are rather used as reference points. The New Haven Police assumes no responsibility arising from the use of this information

MAJOR CRIMES selection

- Offense
-  MOTOR VEHICLE THEFT (NH)
-  ROBBERY

-  District3Streets
-  District3BldgFootprints
- Dist3_Police_Geographic_**
- DISTRICT_N**
-  3
-  <all other values>
- District3PatrolBeats**
- CARBEATNUM**
-  30
-  31



Esri, DeLorme, Garmin, IBM, Intel, Microsoft, Oracle, OpenStreetMap, Microsoft, Bing, Esri, HERE, Garmin, Safe Software, NOAA, Esri, NASA, NG, FEMA

DISTRICT 3 MAJOR CRIMES BETWEEN MAY 15 - MAY 28 2023							
Inci_Id	Offense	Date_Rept	Streetnbr	Street	Hour	Dow	Dist
23020605	MOTOR VEHICLE THEFT (NH STEAL)	5/22/2023	475	HOWARD AVE	953	MO	3
23020328	MOTOR VEHICLE THEFT (NH STEAL)	5/20/2023	60	PRINTERS LN	1259	SA	3
23019523	ROBBERY	5/15/2023	41	LONGHINI LN	636	MO	3

WEEKLY CRIME / CFS COMPARISON REPORT

This report covers periods:

Current Week	5/22/2023	to	5/28/2023	(Monday-Sunday)
Prior Week	5/15/2023	to	5/21/2023	(Prior Week)
Last 4 Weeks	5/1/2023	to	5/28/2023	(28 Day Period)
Year to Date (YTD)	1/1/2023	to	5/28/2023	



Each period is compared to the same period in the previous year.

DISTRICT 4 - DWIGHT

	Week to Date			Prior Week		28 days			Year to Date		
	2023	2022	Cng	2023	Cng	2023	2022	Cng	2023	2022	Cng
VIOLENT CRIME:											
Murder Victims	0	0	--	0	--	0	0	--	1	0	--
Felony Sex. Assault	0	0	--	0	--	1	0	--	4	1	300.0%
Robbery with Firearm	1	0	--	1	0.0%	5	1	400.0%	7	5	40.0%
Other Robbery	0	2	-100.0%	0	--	0	3	-100.0%	2	8	-75.0%
Assault with Firearm Victims	0	0	--	0	--	2	0	--	2	2	0.0%
Agg. Assault (NIBRS)	0	0	--	1	-100.0%	5	2	150.0%	9	16	-43.8%
Total:	1	2	-50.0%	2	-50.0%	13	6	116.7%	25	32	-21.9%
PROPERTY CRIME:											
Burglary	1	1	0.0%	1	0.0%	2	5	-60.0%	21	17	23.5%
MV Theft	1	0	--	3	-66.7%	8	4	100.0%	81	42	92.9%
Larceny from Vehicle	2	3	-33.3%	1	100.0%	4	8	-50.0%	23	48	-52.1%
Other Larceny	9	5	80.0%	5	80.0%	23	21	9.5%	126	129	-2.3%
Total:	13	9	44.4%	10	30.0%	37	38	-2.6%	251	236	6.4%
OTHER CRIME:											
Simple Assault	0	0	--	3	-100.0%	5	3	66.7%	22	30	-26.7%
Drugs & Narcotics	0	0	--	0	--	0	4	-100.0%	4	14	-71.4%
Vandalism	5	3	66.7%	5	0.0%	23	19	21.1%	113	83	36.1%
Intimidation/Threatening	2	1	100.0%	11	-81.8%	19	10	90.0%	79	70	12.9%
Weapons Violation	0	1	-100.0%	0	--	2	2	0.0%	10	7	42.9%
Total:	7	5	40.0%	19	-63.2%	49	38	28.9%	228	204	11.8%
Motor Vehicle Stops	20	17	17.6%	2	900.0%	51	0	--	378	167	126.3%
Confirmed Shots Fired	0	2	-100.0%	0	--	0	3	-100.0%	7	8	-12.5%

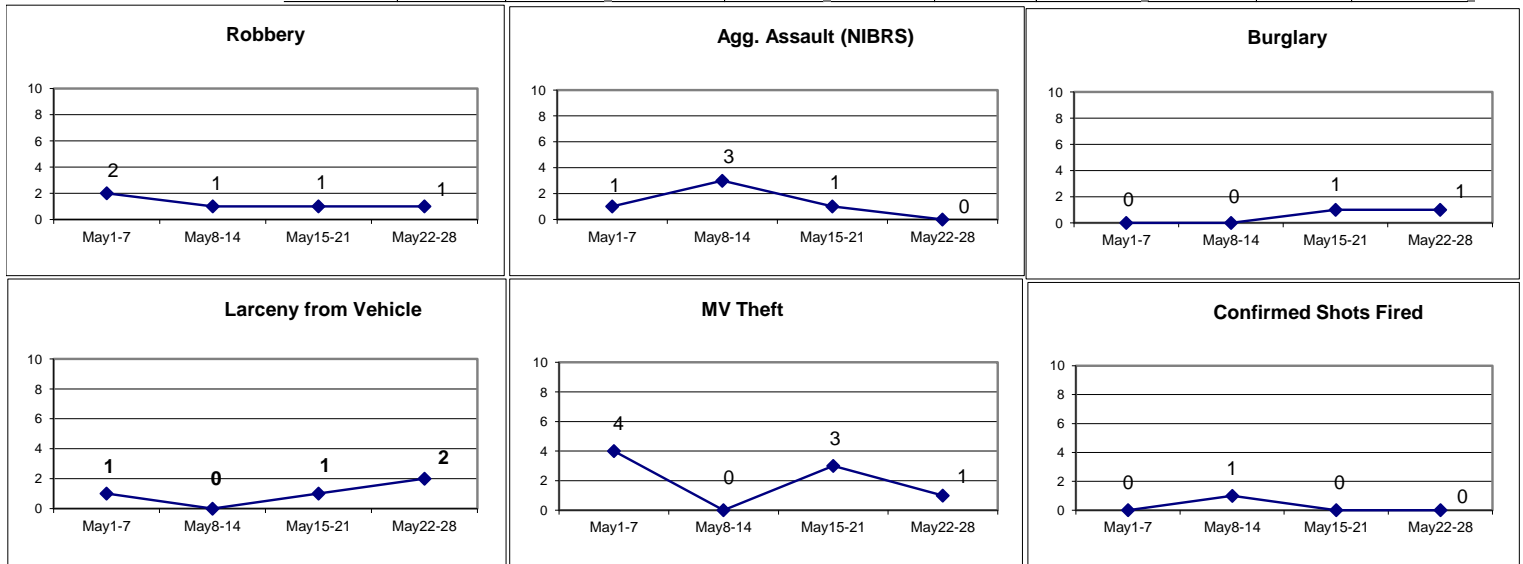





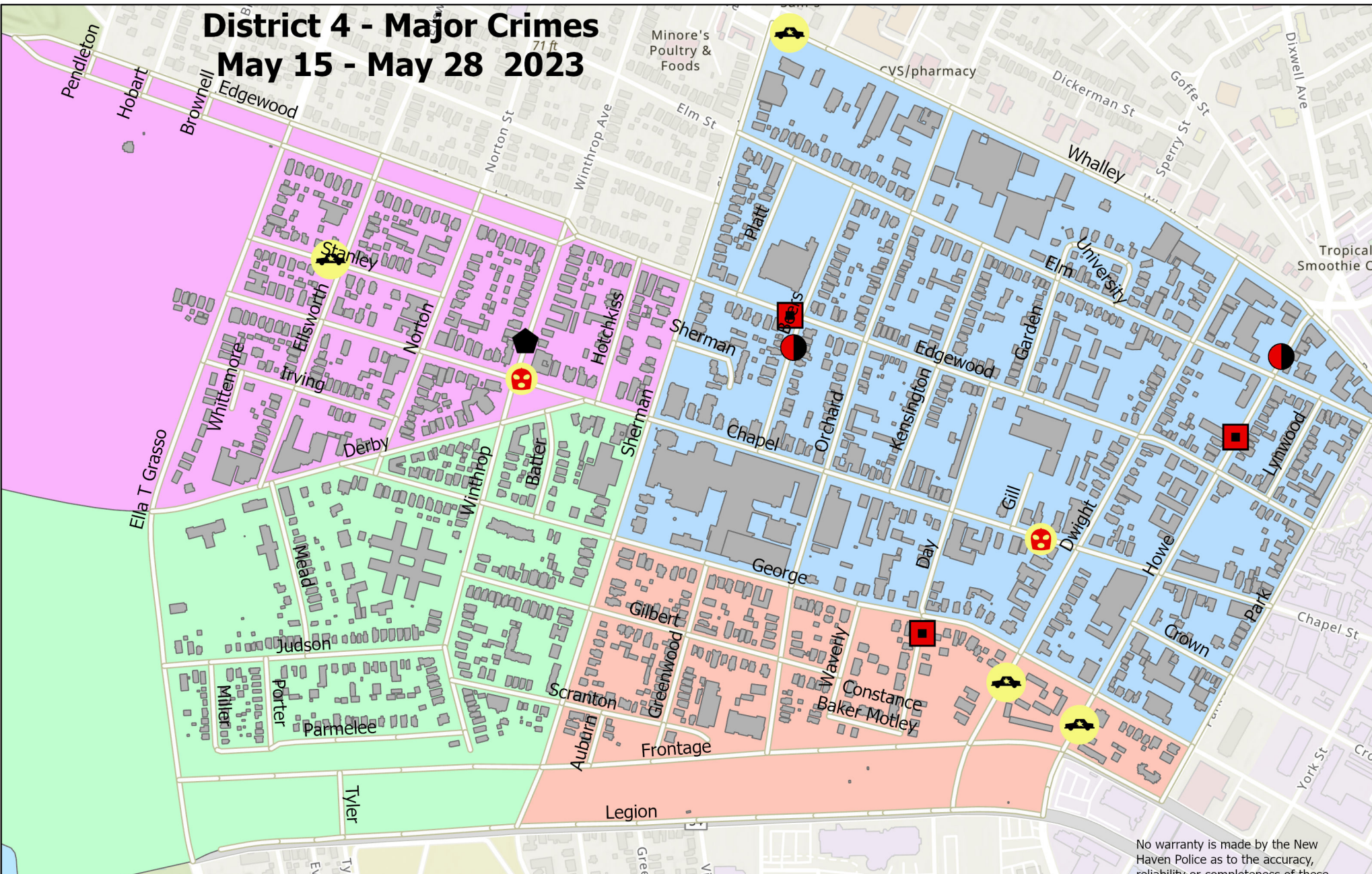

District 4 - Major Crimes

May 15 - May 28 2023







MAJOR CRIMES selection

Offense

-  AGGRAVATED ASSAULT
-  BURGLARY-BREAKING & ENTERING
-  LARCENY-FROM VEHICLE
-  MOTOR VEHICLE THEFT (NH STEAL)
-  ROBBERY WITH A FIREARM
-  District4Streets
-  District4BldgFootprints

District4PatrolBeats

CARBEATNUM

-  40
-  41
-  42
-  43
- <all other values>

No warranty is made by the New Haven Police as to the accuracy, reliability or completeness of these data. The listed addresses may not necessarily be the actual locations of the incidents, but are rather used as reference points. The New Haven Police assumes no responsibility arising from the use of this information.



DISTRICT 4 MAJOR CRIMES BETWEEN MAY 15 - MAY 28 2023							
Inci_Id	Offense	Date_Rept	Streetnbr	Street	Hour_	Dow	Dist
23020019	AGGRAVATED ASSAULT	5/18/2023	306	WINTHROP AVE	529	TH	4
23021034	BURGLARY-BREAKING & ENTERING	5/24/2023	140	HOWE ST	2311	WE	4
23020186	BURGLARY-BREAKING & ENTERING	5/19/2023	51	BEERS ST	1039	FR	4
23021459	LARCENY-FROM VEHICLE	5/28/2023	109	DAY ST	940	WE	4
23021196	LARCENY-FROM VEHICLE	5/26/2023	244	EDGEWOOD AVE	830	TH	4
23020495	LARCENY-FROM VEHICLE	5/21/2023	100	HOWE ST	2003	SU	4
23020757	MOTOR VEHICLE THEFT (NH STEAL)	5/23/2023	284	WHALLEY AVE	709	TU	4
23019571	MOTOR VEHICLE THEFT (NH STEAL)	5/15/2023	65	DWIGHT ST	1210	MO	4
23019681	MOTOR VEHICLE THEFT (NH STEAL)	5/16/2023	47	STANLEY ST	336	TU	4
23019976	MOTOR VEHICLE THEFT (NH STEAL)	5/17/2023	19	HOWE ST	1942	FR	4
23021035	ROBBERY WITH A FIREARM	5/24/2023	1523	CHAPEL ST	2228	WE	4
23020407	ROBBERY WITH A FIREARM	5/21/2023	1282	CHAPEL ST	240	SU	4

WEEKLY CRIME / CFS COMPARISON REPORT

This report covers periods:

Current Week	5/22/2023	to	5/28/2023	(Monday-Sunday)
Prior Week	5/15/2023	to	5/21/2023	(Prior Week)
Last 4 Weeks	5/1/2023	to	5/28/2023	(28 Day Period)
Year to Date (YTD)	1/1/2023	to	5/28/2023	



Each period is compared to the same period in the previous year.

DISTRICT 5 - HILL NORTH

Incident Reports

	Week to Date			Prior Week		28 days			Year to Date		
	2023	2022	Cng	2023	Cng	2023	2022	Cng	2023	2022	Cng
VIOLENT CRIME:											
Murder Victims	0	0	--	0	--	1	0	--	1	0	--
Felony Sex. Assault	0	0	--	0	--	0	0	--	1	1	0.0%
Robbery with Firearm	0	0	--	0	--	1	1	0.0%	2	1	100.0%
Other Robbery	0	0	--	1	-100.0%	1	0	--	2	4	-50.0%
Assault with Firearm Victims	0	2	-100.0%	0	--	0	2	-100.0%	3	2	50.0%
Agg. Assault (NIBRS)	0	1	-100.0%	0	--	0	4	-100.0%	6	10	-40.0%
Total:	0	3	-100.0%	1	-100.0%	3	7	-57.1%	15	18	-16.7%
PROPERTY CRIME:											
Burglary	0	0	--	1	-100.0%	3	1	200.0%	11	7	57.1%
MV Theft	0	0	--	1	-100.0%	1	2	-50.0%	13	12	8.3%
Larceny from Vehicle	1	0	--	0	--	1	0	--	10	11	-9.1%
Other Larceny	4	1	300.0%	2	100.0%	8	9	-11.1%	29	91	-68.1%
Total:	5	1	400.0%	4	25.0%	13	12	8.3%	63	121	-47.9%
OTHER CRIME:											
Simple Assault	4	0	--	4	0.0%	11	5	120.0%	33	30	10.0%
Drugs & Narcotics	0	0	--	1	-100.0%	1	1	0.0%	11	12	-8.3%
Vandalism	3	4	-25.0%	1	200.0%	7	8	-12.5%	53	39	35.9%
Intimidation/Threatening	3	4	-25.0%	2	50.0%	8	8	0.0%	53	35	51.4%
Weapons Violation	0	0	--	0	--	1	0	--	6	4	50.0%
Total:	10	8	25.0%	8	25.0%	28	22	27.3%	156	120	30.0%
Motor Vehicle Stops	28	22	27.3%	34	-17.6%	89	0	--	404	202	100.0%
Confirmed Shots Fired	0	0	--	1	-100.0%	1	0	--	5	4	25.0%

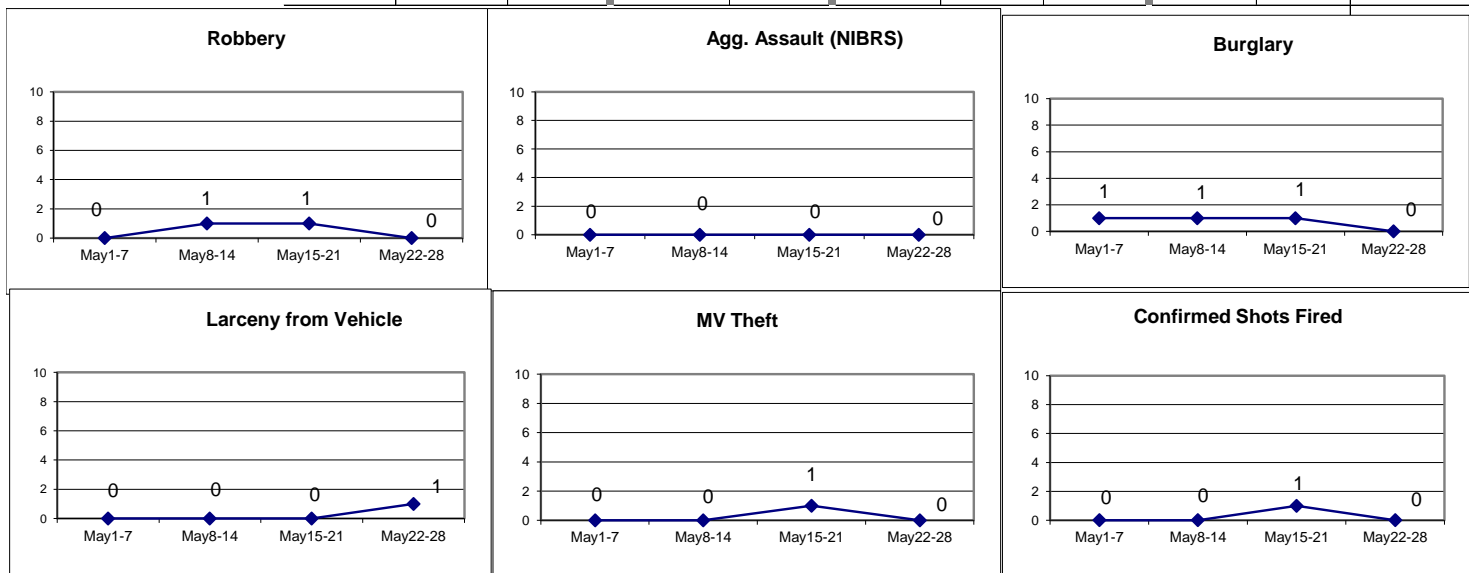





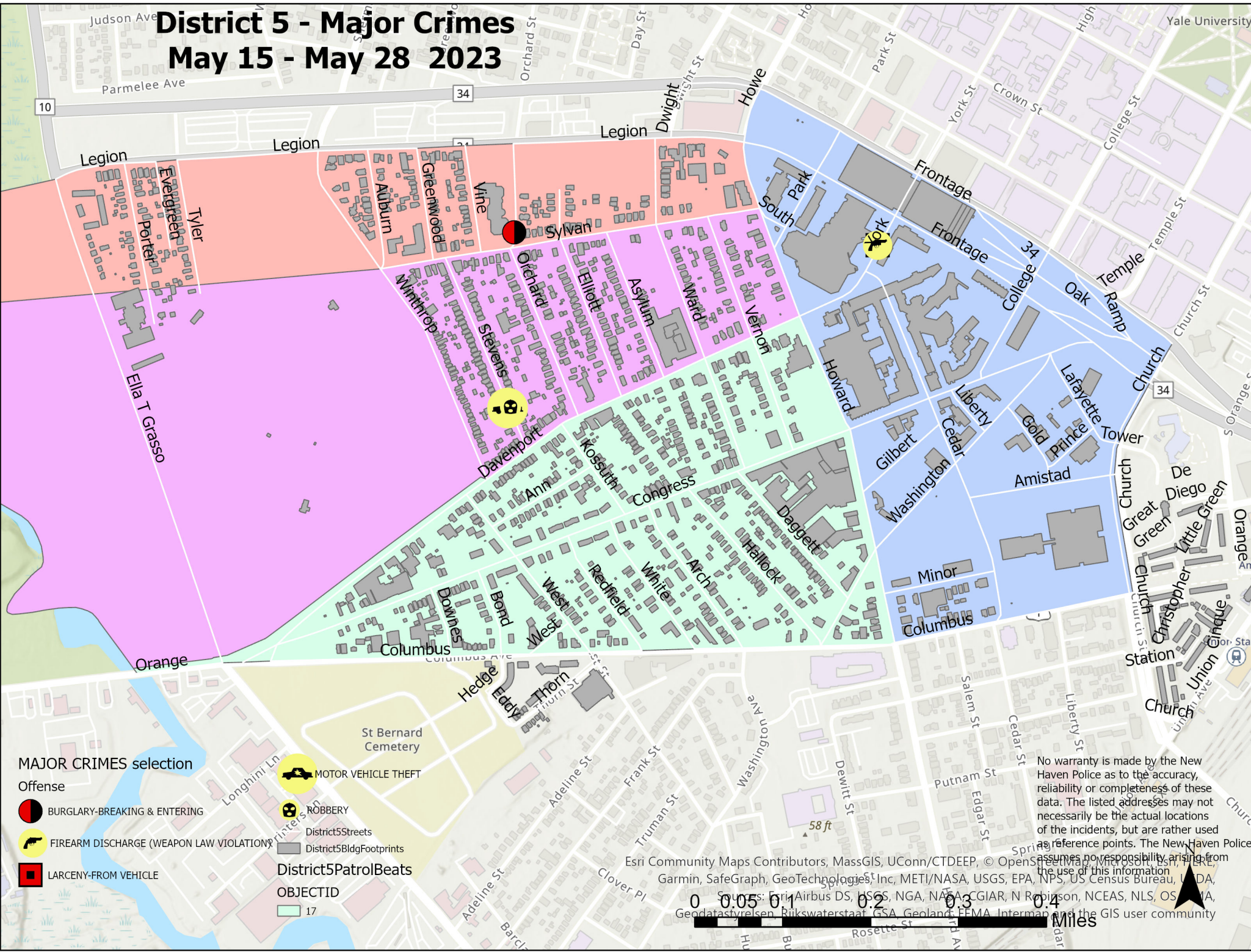

District 5 - Major Crimes

May 15 - May 28 2023



MAJOR CRIMES selection

- Offense
-  BURGLARY-BREAKING & ENTERING
 -  FIREARM DISCHARGE (WEAPON LAW VIOLATION)
 -  LARCENY-FROM VEHICLE

-  MOTOR VEHICLE THEFT
-  ROBBERY
-  District5BldgFootprints
-  District5PatrolBeats
- OBJECTID**
- 17

No warranty is made by the New Haven Police as to the accuracy, reliability or completeness of these data. The listed addresses may not necessarily be the actual locations of the incidents, but are rather used as reference points. The New Haven Police assumes no responsibility arising from the use of this information.

Esri Community Maps Contributors, MassGIS, UConn/CTDEEP, © OpenStreetMap contributors, Esri, HERE, Garmin, SafeGraph, GeoTechnologies, Inc, METI/NASA, USGS, EPA, NPS, US Census Bureau, NOAA, Geodatasirelsen, Rijkswaterstaat, GSA, Geoland, FEMA, Intermap and the GIS user community

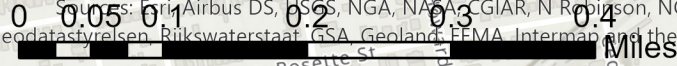

DISTRICT 5 - MAJOR CRIMES BETWEEN MAY 15 - MAY 28 2023						
Inci_Id	Offense	Date_Rept	Streetnbr	Street	Hour_Dow	Dist
23020342	BURGLARY-BREAKING & ENTERIN	5/20/2023	130	ORCHARD ST	1347 SA	5
23019600	FIREARM DISCHARGE (WEAPON L	5/15/2023	20	YORK ST	1527 MO	5
23020957	LARCENY-FROM VEHICLE	5/24/2023	20	YORK ST	1432 WE	5
23019683	MOTOR VEHICLE THEFT (NH STEA	5/16/2023	20	STEVENS ST	609 MO	5
23020011	ROBBERY	5/18/2023	19	STEVENS ST	21 TH	5

WEEKLY CRIME / CFS COMPARISON REPORT

This report covers periods:

Current Week	5/22/2023	to	5/28/2023	(Monday-Sunday)
Prior Week	5/15/2023	to	5/21/2023	(Prior Week)
Last 4 Weeks	5/1/2023	to	5/28/2023	(28 Day Period)
Year to Date (YTD)	1/1/2023	to	5/28/2023	



Each period is compared to the same period in the previous year.

DISTRICT 6 - DIXWELL

Incident Reports

	Week to Date			Prior Week		28 days			Year to Date		
	2023	2022	Cng	2023	Cng	2023	2022	Cng	2023	2022	Cng
VIOLENT CRIME:											
Murder Victims	0	0	--	0	--	0	0	--	0	1	-100.0%
Felony Sex. Assault	0	0	--	0	--	0	0	--	0	0	--
Robbery with Firearm	0	0	--	0	--	0	0	--	0	2	-100.0%
Other Robbery	0	1	-100.0%	0	--	0	1	-100.0%	2	2	0.0%
Assault with Firearm Victims	0	1	-100.0%	0	--	0	1	-100.0%	6	3	100.0%
Agg. Assault (NIBRS)	0	0	--	0	--	0	1	-100.0%	5	4	25.0%
Total:	0	2	-100.0%	0	--	0	3	-100.0%	13	12	8.3%
PROPERTY CRIME:											
Burglary	1	0	--	0	--	2	1	100.0%	8	4	100.0%
MV Theft	1	0	--	0	--	1	1	0.0%	10	12	-16.7%
Larceny from Vehicle	0	0	--	0	--	1	1	0.0%	4	6	-33.3%
Other Larceny	2	2	0.0%	1	100.0%	4	4	0.0%	19	18	5.6%
Total:	4	2	100.0%	1	300.0%	8	7	14.3%	41	40	2.5%
OTHER CRIME:											
Simple Assault	1	0	--	0	--	2	1	100.0%	10	4	150.0%
Drugs & Narcotics	0	0	--	0	--	0	0	--	1	0	--
Vandalism	3	1	200.0%	1	200.0%	7	4	75.0%	23	17	35.3%
Intimidation/Threatening	3	2	50.0%	2	50.0%	7	4	75.0%	26	18	44.4%
Weapons Violation	0	0	--	0	--	0	2	-100.0%	2	5	-60.0%
Total:	7	3	133.3%	3	133.3%	16	11	45.5%	62	44	40.9%
Motor Vehicle Stops	6	4	50.0%	6	0.0%	19	0	--	116	25	364.0%
Confirmed Shots Fired	0	0	--	1	-100.0%	0	0	--	8	1	700.0%

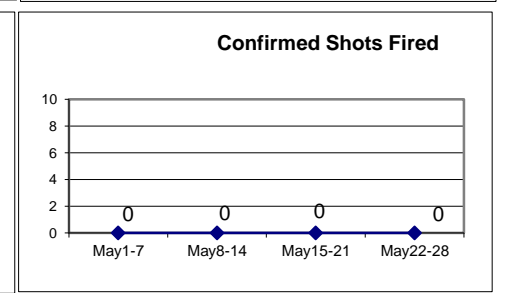
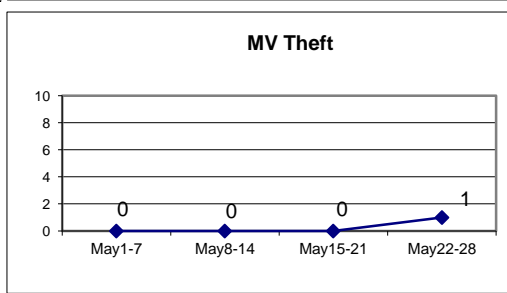
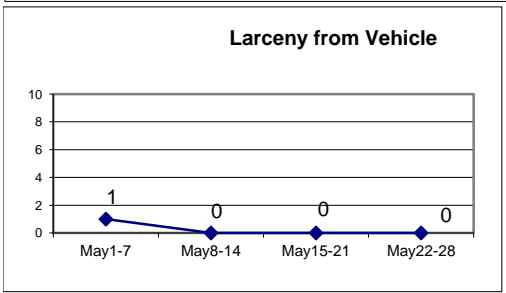
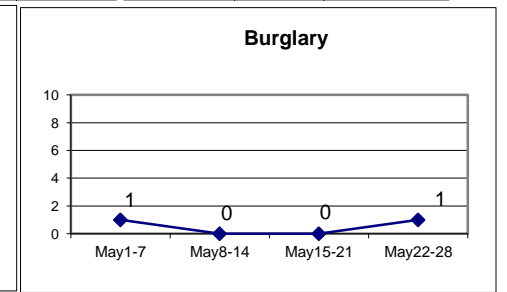
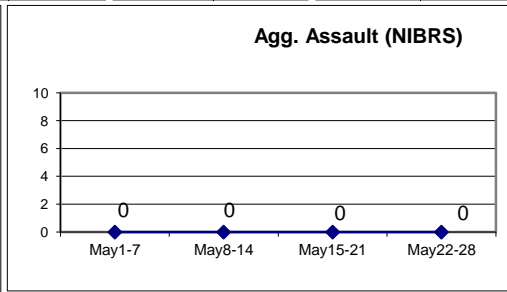
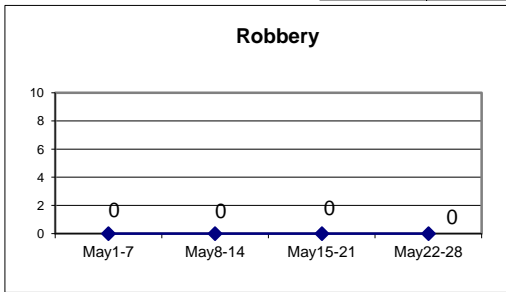

DISTRICT 6 - MAJOR CRIMES BETWEEN MAY 15 - MAY 28 2023							
Inci_Id	Offense	Date_Rept	Streetnbr	Street	Hour_Dow	Dist	
23020727	BURGLARY-BREAKING & ENTERING	5/22/2023	471	SHERMAN PKY	2149 MO	6	
23021298	MOTOR VEHICLE THEFT (NH STEAL	5/27/2023	320	ASHMUN ST	17 FR	6	

WEEKLY CRIME / CFS COMPARISON REPORT

This report covers periods:

Current Week	5/22/2023	to	5/28/2023	(Monday-Sunday)
Prior Week	5/15/2023	to	5/21/2023	(Prior Week)
Last 4 Weeks	5/1/2023	to	5/28/2023	(28 Day Period)
Year to Date (YTD)	1/1/2023	to	5/28/2023	



Each period is compared to the same period in the previous year.

DISTRICT 7 - NEWHALLVILLE

Incident Reports

	Week to Date			Prior Week		28 days			Year to Date		
	2023	2022	Cng	2023	Cng	2023	2022	Cng	2023	2022	Cng
VIOLENT CRIME:											
Murder Victims	0	0	--	0	--	0	0	--	1	0	--
Felony Sex. Assault	0	0	--	0	--	0	0	--	0	1	-100.0%
Robbery with Firearm	0	0	--	0	--	0	0	--	4	4	0.0%
Other Robbery	0	1	-100.0%	0	--	0	1	-100.0%	3	7	-57.1%
Assault with Firearm Victims	0	2	-100.0%	0	--	0	2	-100.0%	5	5	0.0%
Agg. Assault (NIBRS)	0	3	-100.0%	0	--	1	5	-80.0%	14	10	40.0%
Total:	0	6	-100.0%	0	--	1	8	-87.5%	27	27	0.0%
PROPERTY CRIME:											
Burglary	2	1	100.0%	1	100.0%	5	4	25.0%	26	19	36.8%
MV Theft	2	3	-33.3%	4	-50.0%	13	7	85.7%	52	37	40.5%
Larceny from Vehicle	0	1	-100.0%	0	--	3	5	-40.0%	18	27	-33.3%
Other Larceny	3	4	-25.0%	1	200.0%	14	17	-17.6%	100	106	-5.7%
Total:	7	9	-22.2%	6	16.7%	35	33	6.1%	196	189	3.7%
OTHER CRIME:											
Simple Assault	1	2	-50.0%	1	0.0%	4	8	-50.0%	21	31	-32.3%
Drugs & Narcotics	0	1	-100.0%	0	--	0	2	-100.0%	2	7	-71.4%
Vandalism	8	7	14.3%	11	-27.3%	28	23	21.7%	121	97	24.7%
Intimidation/Threatening	9	6	50.0%	4	125.0%	26	20	30.0%	95	98	-3.1%
Weapons Violation	0	3	-100.0%	1	-100.0%	2	8	-75.0%	8	16	-50.0%
Total:	18	19	-5.3%	17	5.9%	60	61	-1.6%	247	249	-0.8%
Motor Vehicle Stops	10	26	-61.5%	5	100.0%	34	0	--	358	280	27.9%
Confirmed Shots Fired	0	1	-100.0%	2	-100.0%	6	8	-25.0%	22	31	-29.0%

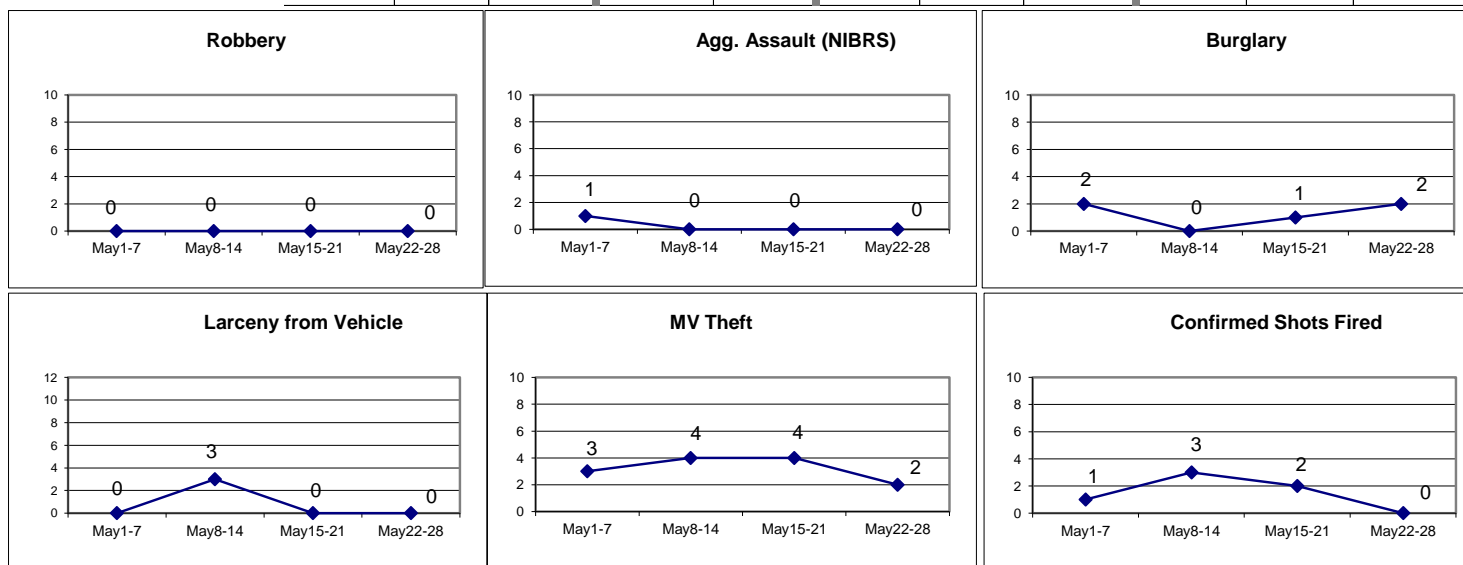

District 7 - Major Crimes

May 15 - May 28 2023

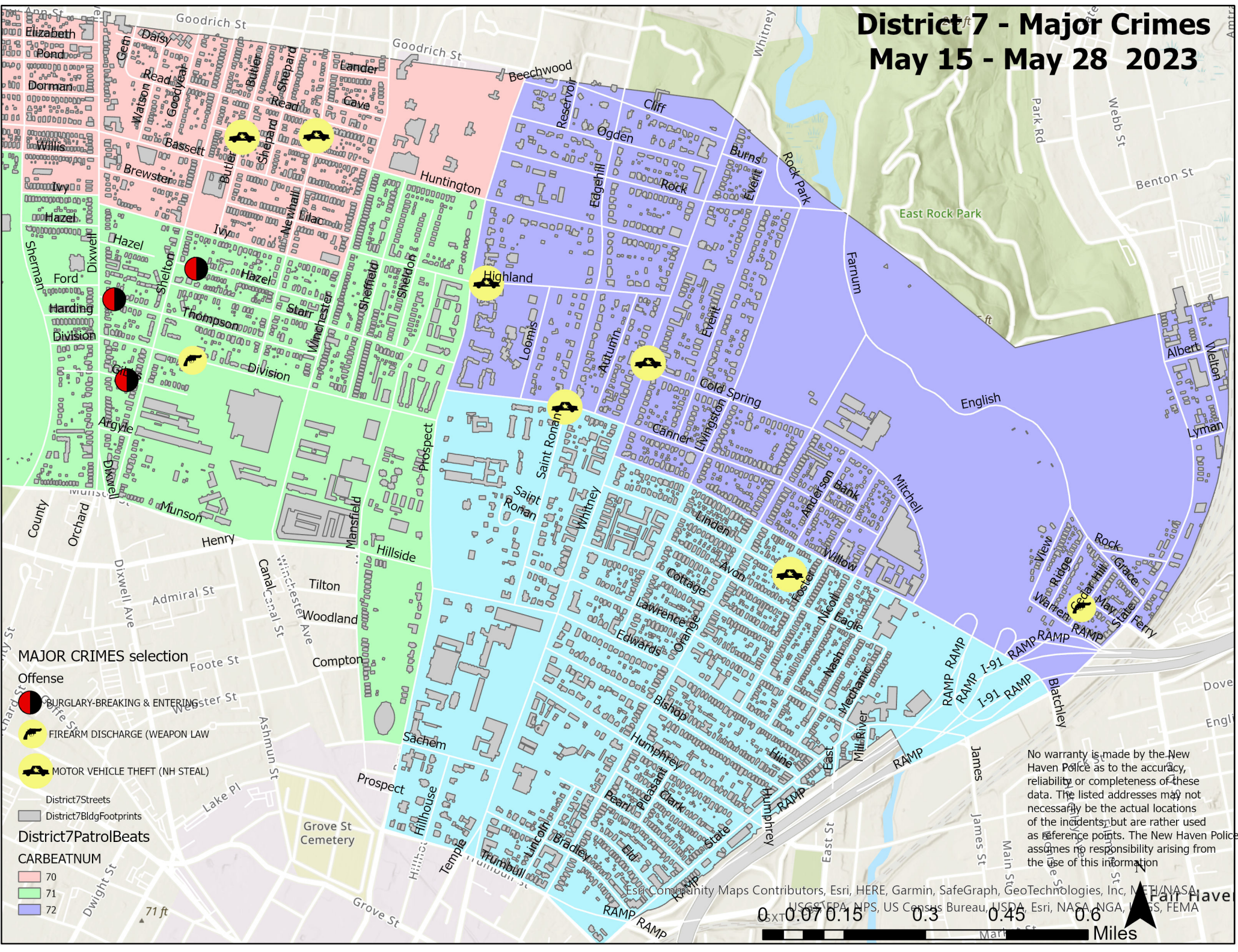

MAJOR CRIMES selection

- Offense**
- BURGLARY-BREAKING & ENTERING
 - FIREARM DISCHARGE (WEAPON LAW)
 - MOTOR VEHICLE THEFT (NH STEAL)

District7Streets

District7BldgFootprints

District7PatrolBeats

CARBEATNUM

- 70
- 71
- 72

No warranty is made by the New Haven Police as to the accuracy, reliability or completeness of these data. The listed addresses may not necessarily be the actual locations of the incidents, but are rather used as reference points. The New Haven Police assumes no responsibility arising from the use of this information.

DISTRICT 7 - MAJOR CRIMES BETWEEN MAY 15 - MAY 28 2023						
Inci_Id	Offense	Date_Rept	Streetnb	Street	Hour_Dow	Dist
23021132	BURGLARY-BREAKING & ENTERING	5/25/2023	130	HAZEL ST	1712 TH	7
23021416	BURGLARY-BREAKING & ENTERING	5/27/2023	189	THOMPSON ST	2246 SA	7
23019852	BURGLARY-BREAKING & ENTERING	5/17/2023	74	GIBBS ST	357 WE	7
23019830	FIREARM DISCHARGE (WEAPON LA	5/16/2023	220	DIVISION ST	2217 TU	7
23019596	FIREARM DISCHARGE (WEAPON LA	5/15/2023	130	CEDAR HILL AVE	1448 MO	7
23021230	MOTOR VEHICLE THEFT (NH STEAL	5/26/2023	316	NEWHALL ST	1403 FR	7
23021473	MOTOR VEHICLE THEFT (NH STEAL	5/28/2023	90	BUTLER ST/HUNTINGTON ST	1234 SU	7
23020028	MOTOR VEHICLE THEFT (NH STEAL	5/18/2023	25	LINDEN ST	824 TH	7
23020052	MOTOR VEHICLE THEFT (NH STEAL	5/18/2023	346	SAINT RONAN ST	1141 TH	7
23019616	MOTOR VEHICLE THEFT (NH STEAL	5/15/2023	575	WHITNEY AVE	1706 MO	7
23020097	MOTOR VEHICLE THEFT (NH STEAL	5/18/2023	150	HIGHLAND ST	1704 TH	7

WEEKLY CRIME / CFS COMPARISON REPORT

This report covers periods:

Current Week	5/22/2023	to	5/28/2023	(Monday-Sunday)
Prior Week	5/15/2023	to	5/21/2023	(Prior Week)
Last 4 Weeks	5/1/2023	to	5/28/2023	(28 Day Period)
Year to Date (YTD)	1/1/2023	to	5/28/2023	



Each period is compared to the same period in the previous year.

DISTRICT 8 - FAIR HAVEN

Incident Reports

	Week to Date			Prior Week		28 days			Year to Date		
	2023	2022	Cng	2023	Cng	2023	2022	Cng	2023	2022	Cng
VIOLENT CRIME:											
Murder Victims	0	0	--	0	--	0	0	--	3	0	--
Felony Sex. Assault	0	0	--	0	--	0	0	--	1	1	0.0%
Robbery with Firearm	0	0	--	0	--	1	2	-50.0%	2	5	-60.0%
Other Robbery	1	1	0.0%	1	0.0%	3	3	0.0%	7	8	-12.5%
Assault with Firearm Victims	0	2	-100.0%	0	--	0	3	-100.0%	2	9	-77.8%
Agg. Assault (NIBRS)	2	2	0.0%	1	100.0%	6	5	20.0%	12	22	-45.5%
Total:	3	5	-40.0%	2	50.0%	10	13	-23.1%	27	45	-40.0%
PROPERTY CRIME:											
Burglary	1	2	-50.0%	2	-50.0%	7	4	75.0%	29	17	70.6%
MV Theft	3	5	-40.0%	1	200.0%	8	10	-20.0%	43	51	-15.7%
Larceny from Vehicle	0	0	--	0	--	2	4	-50.0%	20	28	-28.6%
Other Larceny	1	0	--	2	-50.0%	6	6	0.0%	75	88	-14.8%
Total:	5	7	-28.6%	5	0.0%	23	24	-4.2%	167	184	-9.2%
OTHER CRIME:											
Simple Assault	2	2	0.0%	1	100.0%	6	11	-45.5%	37	37	0.0%
Drugs & Narcotics	1	1	0.0%	0	--	2	3	-33.3%	25	22	13.6%
Vandalism	4	3	33.3%	4	0.0%	18	10	80.0%	74	68	8.8%
Intimidation/Threatening	7	6	16.7%	5	40.0%	27	14	92.9%	120	96	25.0%
Weapons Violation	0	1	-100.0%	3	-100.0%	3	3	0.0%	10	16	-37.5%
Total:	14	13	7.7%	13	7.7%	56	41	36.6%	266	239	11.3%
Motor Vehicle Stops	23	57	-59.6%	58	-60.3%	149	0	--	1134	350	224.0%
Confirmed Shots Fired	1	1	0.0%	0	--	4	3	33.3%	18	21	-14.3%

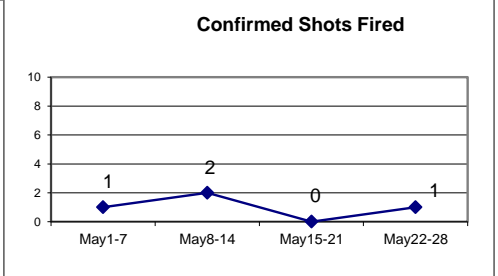
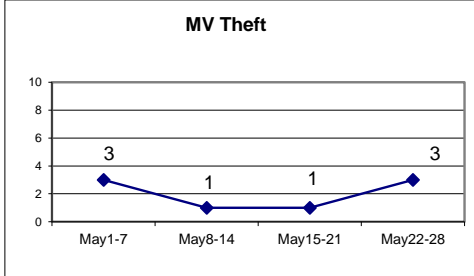
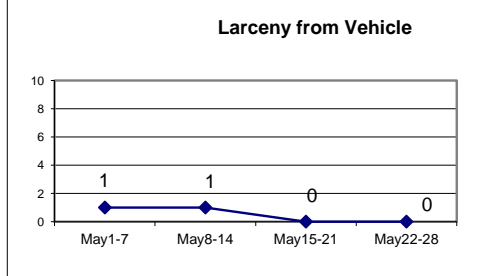
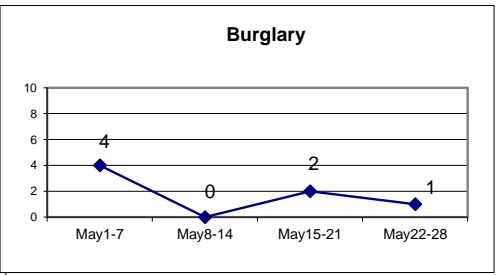
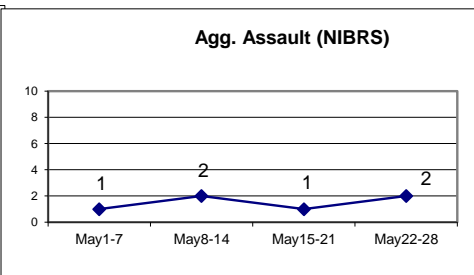
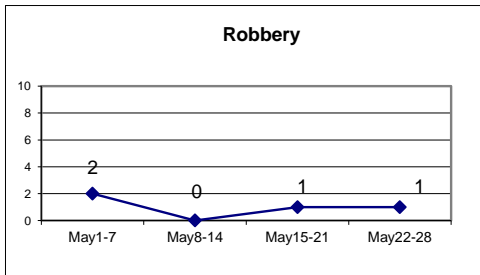

District 8 - Major Crimes

May 15 - May 28 2023

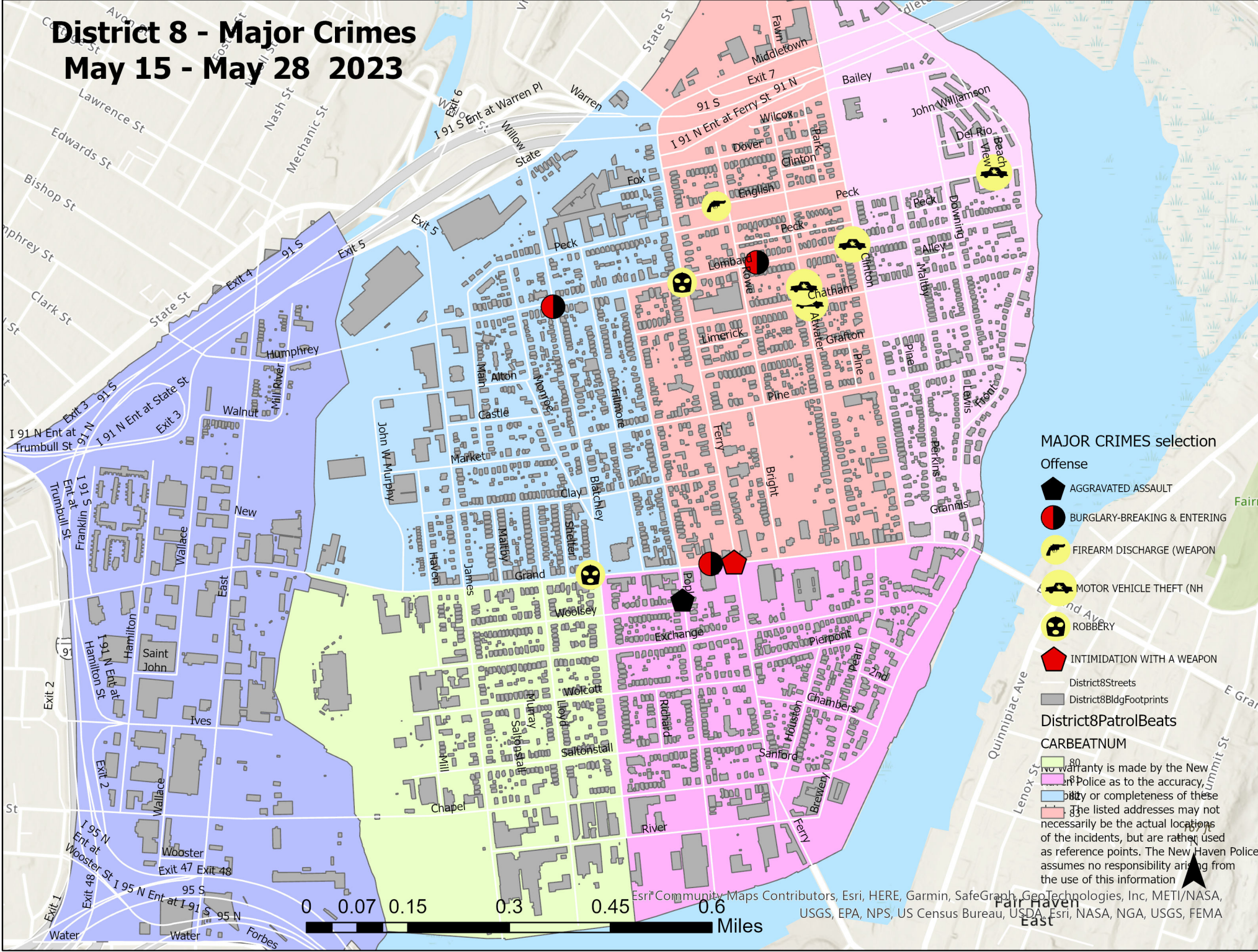

MAJOR CRIMES selection

Offense

-  AGGRAVATED ASSAULT
-  BURGLARY-BREAKING & ENTERING
-  FIREARM DISCHARGE (WEAPON)
-  MOTOR VEHICLE THEFT (NH)
-  ROBBERY
-  INTIMIDATION WITH A WEAPON

District8Streets
District8BldgFootprints

District8PatrolBeats

CARBEATNUM

0
1
2
3
4
5
6
7
8
9

No warranty is made by the New Haven Police as to the accuracy, reliability or completeness of these listed addresses. The listed addresses may not necessarily be the actual locations of the incidents, but are rather used as reference points. The New Haven Police assumes no responsibility arising from the use of this information.

DISTRICT 8 - MAJOR CRIMES BETWEEN MAY 15 - MAY 28 2023							
Inci_Id	Offense	Date_Rept	Streetnbr	Street	Hour	Dow	Dist
23020904	AGGRAVATED ASSAULT	5/24/2023	234	POPLAR ST	731	WE	8
23020316	AGGRAVATED ASSAULT	5/20/2023	0	WATER ST/CHESTNUT	852	SA	8
23021199	INTIMIDATION WITH A WEAPON	5/26/2023	0	GRAND AVE/FERRY ST	840	FR	8
23021100	BURGLARY-BREAKING & ENTERING	5/25/2023	275	LOMBARD ST	1248	WE	8
23020180	BURGLARY-BREAKING & ENTERING	5/19/2023	430	BLATCHLEY AVE	650	FR	8
23019675	BURGLARY-BREAKING & ENTERING	5/16/2023	229	GRAND AVE	114	TU	8
23021328	FIREARM DISCHARGE (WEAPON LAW VIOLATI	5/27/2023	210	ENGLISH ST	506	SA	8
23020596	MOTOR VEHICLE THEFT (NH STEAL)	5/22/2023	158	CHATHAM ST/ATWATE	902	SU	8
23021376	MOTOR VEHICLE THEFT (NH STEAL)	5/27/2023	171	LOMBARD ST/CLINTON	1542	SA	8
23021327	MOTOR VEHICLE THEFT (NH STEAL)	5/26/2023	153	ATWATER ST	2341	FR	8
23018425	MOTOR VEHICLE THEFT (NH STEAL)	5/19/2023	5	PECK ST	1046	FR	8
23020721	ROBBERY	5/22/2023	309	GRAND AVE	2118	MO	8
23020287	ROBBERY	5/20/2023	564	FERRY ST/LOMBARD S'	33	SA	8

This report covers periods:

Current Week 5/22/2023 to 5/28/2023 (Monday-Sunday)
 Prior Week 5/15/2023 to 5/21/2023 (Prior Week)
 Last 4 Weeks 5/1/2023 to 5/28/2023 (28 Day Period)
 Year to Date (YTD) 1/1/2023 to 5/28/2023



Each period is compared to the same period in the previous year.

DISTRICT 9 - EAST SHORE

Incident Reports

	Week to Date			Prior Week		28 days			Year to Date		
	2023	2022	Cng	2023	Cng	2023	2022	Cng	2023	2022	Cng
VIOLENT CRIME:											
Murder Victims	0	0	--	0	--	0	0	--	1	0	--
Felony Sex. Assault	0	0	--	0	--	0	0	--	2	2	0.0%
Robbery with Firearm	0	0	--	0	--	0	1	-100.0%	0	4	-100.0%
Other Robbery	0	0	--	0	--	0	0	--	1	1	0.0%
Assault with Firearm Victims	0	0	--	0	--	1	0	--	3	1	200.0%
Agg. Assault (NIBRS)	0	1	-100.0%	0	--	2	4	-50.0%	8	8	0.0%
Total:	0	1	-100.0%	0	--	3	5	-40.0%	15	16	-6.3%
PROPERTY CRIME:											
Burglary	0	0	--	1	-100.0%	4	1	300.0%	17	7	142.9%
MV Theft	2	3	-33.3%	2	0.0%	7	5	40.0%	44	41	7.3%
Larceny from Vehicle	0	2	-100.0%	1	-100.0%	1	5	-80.0%	15	24	-37.5%
Other Larceny	6	10	-40.0%	8	-25.0%	25	37	-32.4%	184	162	13.6%
Total:	8	15	-46.7%	12	-33.3%	37	48	-22.9%	260	234	11.1%
OTHER CRIME:											
Simple Assault	4	0	--	2	100.0%	8	4	100.0%	23	17	35.3%
Drugs & Narcotics	0	0	--	0	--	1	0	--	7	4	75.0%
Vandalism	5	3	66.7%	8	-37.5%	23	9	155.6%	72	73	-1.4%
Intimidation/Threatening	6	1	500.0%	5	20.0%	26	12	116.7%	128	90	42.2%
Weapons Violation	0	1	-100.0%	0	--	0	4	-100.0%	8	10	-20.0%
Total:	15	5	200.0%	15	0.0%	58	29	100.0%	238	194	22.7%
Motor Vehicle Stops	31	71	-56.3%	31	0.0%	119	0	--	807	337	139.5%
Confirmed Shots Fired	1	1	0.0%	0	--	1	4	-75.0%	15	12	25.0%

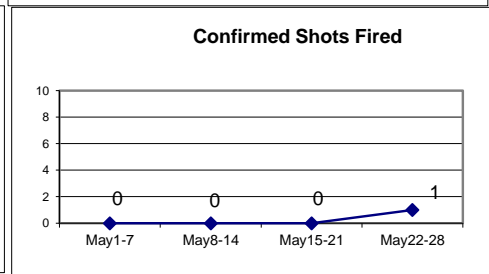
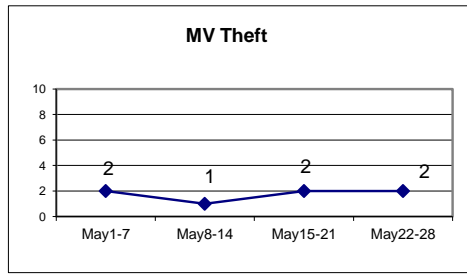
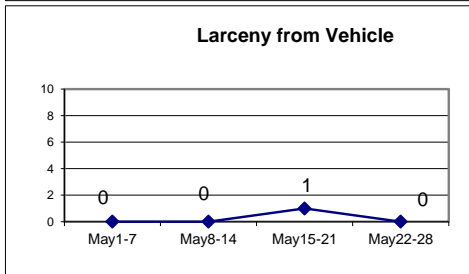
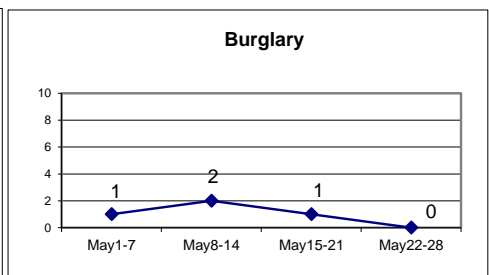
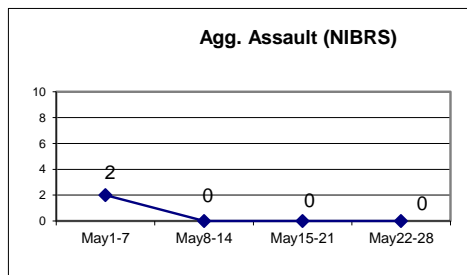
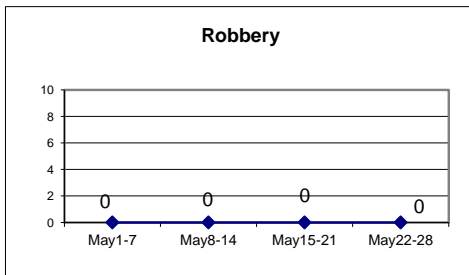





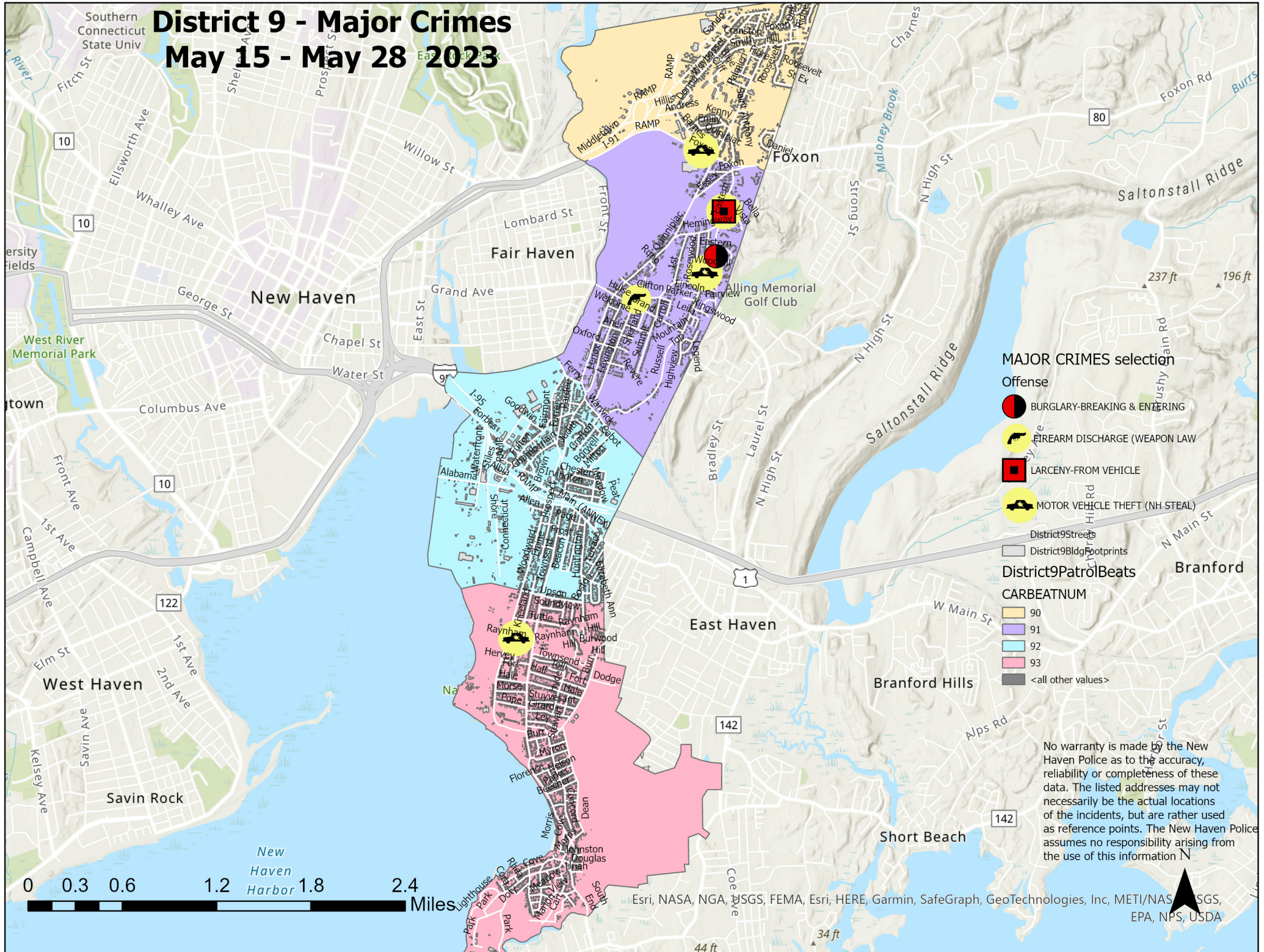





District 9 - Major Crimes

May 15 - May 28 2023



MAJOR CRIMES selection

- Offense
-  BURGLARY-BREAKING & ENTERING
 -  FIREARM DISCHARGE (WEAPON LAW)
 -  LARCENY-FROM VEHICLE
 -  MOTOR VEHICLE THEFT (NH STEAL)

-  District9Streets
-  District9BldgFootprints
- District9PatrolBeats**
- CARBEATNUM**
-  90
-  91
-  92
-  93
-  <all other values>

No warranty is made by the New Haven Police as to the accuracy, reliability or completeness of these data. The listed addresses may not necessarily be the actual locations of the incidents, but are rather used as reference points. The New Haven Police assumes no responsibility arising from the use of this information.

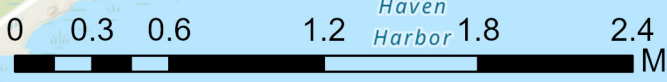

DISTRICT 9 - MAJOR CRIMES BETWEEN MAY 15 - MAY 28 2023							
Inci_Id	Offense	Date_Rept	Streetnbr	Street	Hour_	Dow	Dist
23019826	BURGLARY-BREAKING & ENTERING	5/16/2023	186	EASTERN ST	1743	MO	9
23020878	FIREARM DISCHARGE (WEAPON LAW VIOLATI	5/23/2023	382	LEXINGTON AVE	2123	TU	9
23020053	LARCENY-FROM VEHICLE	5/18/2023	339	EASTERN ST	1204	TH	9
23021188	MOTOR VEHICLE THEFT (NH STEAL)	5/26/2023	339	EASTERN ST	655	WE	9
23020750	MOTOR VEHICLE THEFT (NH STEAL)	5/23/2023	34	RAYNHAM RD	647	MO	9
23020025	MOTOR VEHICLE THEFT (NH STEAL)	5/18/2023	679	RUSSELL ST	746	WE	9
23019867	MOTOR VEHICLE THEFT (NH STEAL)	5/17/2023	270	FOXON BLVD	731	WE	9

WEEKLY CRIME / CFS COMPARISON REPORT

This report covers periods:

Current Week	5/22/2023	to	5/28/2023	(Monday-Sunday)
Prior Week	5/15/2023	to	5/21/2023	(Prior Week)
Last 4 Weeks	5/1/2023	to	5/28/2023	(28 Day Period)
Year to Date (YTD)	1/1/2023	to	5/28/2023	



Each period is compared to the same period in the previous year.

DISTRICT 10 - BEAVER HILL



Incident Reports

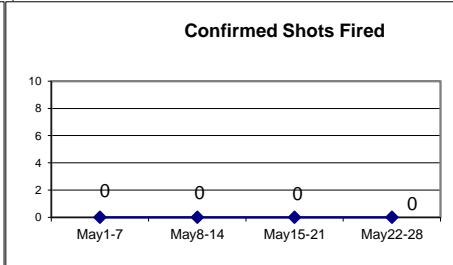
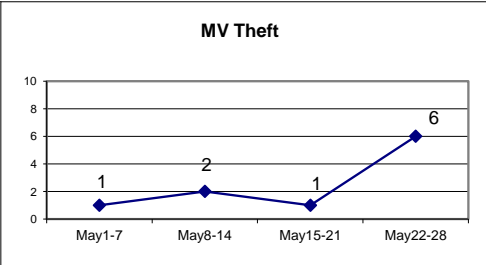
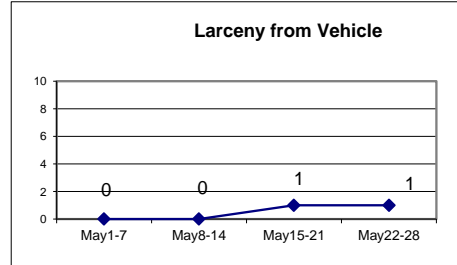
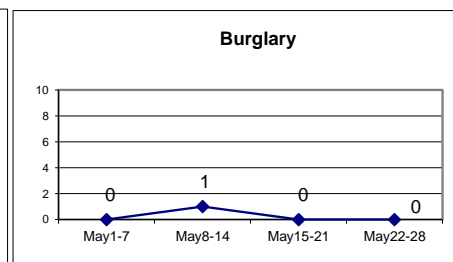
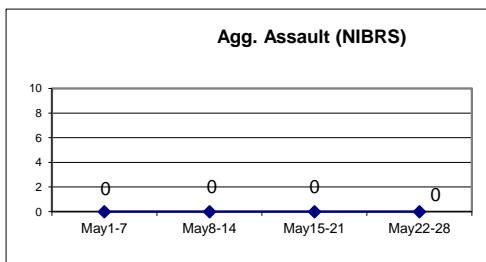
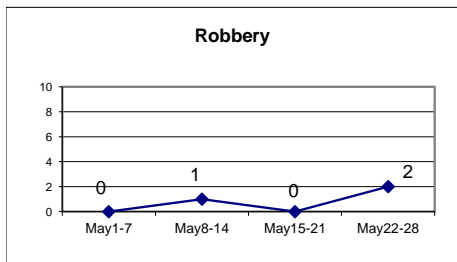

	Week to Date			Prior Week		28 days			Year to Date		
	2023	2022	Cng	2023	Cng	2023	2022	Cng	2023	2022	Cng
VIOLENT CRIME:											
Murder Victims	0	0	--	0	--	0	0	--	3	0	--
Felony Sex. Assault	0	0	--	0	--	0	0	--	0	0	--
Robbery with Firearm	0	0	--	0	--	0	2	-100.0%	1	2	-50.0%
Other Robbery	2	0	--	0	--	3	3	0.0%	8	2	300.0%
Assault with Firearm Victims	0	0	--	0	--	0	1	-100.0%	3	4	-25.0%
Agg. Assault (NIBRS)	0	1	-100.0%	0	--	0	3	-100.0%	11	6	83.3%
Total:	2	1	100.0%	0	--	3	9	-66.7%	26	14	85.7%
PROPERTY CRIME:											
Burglary	0	0	--	0	--	1	0	--	15	7	114.3%
MV Theft	6	1	500.0%	1	500.0%	10	3	233.3%	55	22	150.0%
Larceny from Vehicle	1	1	0.0%	1	0.0%	2	4	-50.0%	10	18	-44.4%
Other Larceny	2	1	100.0%	3	-33.3%	18	13	38.5%	88	77	14.3%
Total:	9	3	200.0%	5	80.0%	31	20	55.0%	168	124	35.5%
OTHER CRIME:											
Simple Assault	2	1	100.0%	1	100.0%	3	2	50.0%	22	23	-4.3%
Drugs & Narcotics	2	0	--	0	--	2	0	--	8	4	100.0%
Vandalism	5	2	150.0%	5	0.0%	22	8	175.0%	108	51	111.8%
Intimidation/Threatening	2	7	-71.4%	3	-33.3%	13	18	-27.8%	49	57	-14.0%
Weapons Violation	0	0	--	0	--	0	0	--	6	5	20.0%
Total:	11	10	10.0%	9	22.2%	40	28	42.9%	193	140	37.9%
Motor Vehicle Stops	10	7	42.9%	0	--	47	0	--	557	223	149.8%
Confirmed Shots Fired	0	3	-100.0%	0	--	1	7	-85.7%	11	17	-35.3%



District 10 - Major Crimes May 15 - May 28 2023





MAJOR CRIMES selection

- Offense**
-  LARCENY-FROM VEHICLE
 -  MOTOR VEHICLE THEFT (NH STEAL)
 -  ROBBERY

-  District10Streets
-  District10BldgFootprints

District10PatrolBeats

CARBEATNUM

-  101
-  102
-  103
-  104
-  <all other values>

No warranty is made by the New Haven Police as to the accuracy, reliability or completeness of these data. The listed addresses may not necessarily be the actual locations of the incidents, but are rather used as reference points. The New Haven Police assumes no responsibility arising from the use of this information.



Esri Community Maps Contributors, Esri, HERE, Garmin, SafeGraph, GeoTechnologies, Inc, METI/NAIP, USGS, EPA, NPS, US Census Bureau, USDA, Esri, NASA, NGA, USGS, FEMA



DISTRICT 10 -MAJOR CRIMES BETWEEN MAY 15 - MAY 28 2023						
Inci_Id	Offense	Date_Rept	Streetnbr	Street	Hour_Dow	Dist
23021418	LARCENY-FROM VEHICLE	5/27/2023	1720	ELLA T GRASSO J	2112 SA	10
23020071	LARCENY-FROM VEHICLE	5/18/2023	676	ELM ST	1452 TH	10
23020526	MOTOR VEHICLE THEFT (NH STEAL)	5/22/2023	51	CARMEL ST	624 SU	10
23020528	MOTOR VEHICLE THEFT (NH STEAL)	5/22/2023	431	WHALLEY AVE/E	637 MO	10
23020749	MOTOR VEHICLE THEFT (NH STEAL)	5/23/2023	19	WHITTLESEY AV	621 TU	10
23021138	MOTOR VEHICLE THEFT (NH STEAL)	5/25/2023	46	BROWNELL ST	1739 TH	10
23021186	MOTOR VEHICLE THEFT (NH STEAL)	5/26/2023	1564	ELLA T GRASSO J	646 TH	10
23021362	MOTOR VEHICLE THEFT (NH STEAL)	5/27/2023	1	YOUNG ST/WHIT	1057 SA	10
23019774	MOTOR VEHICLE THEFT (NH STEAL)	5/16/2023	634	WINTHROP AVE/	1701 TU	10
23021155	ROBBERY	5/25/2023	193	WHALLEY AVE	2047 TH	10
23020877	ROBBERY	5/23/2023	283	BLAKE ST	2044 TU	10