

WEEKLY CRIME / CFS COMPARISON REPORT

This report covers periods:

Current Week	6/19/2023	to	6/25/2023	(Monday-Sunday)
Prior Week	6/12/2023	to	6/18/2023	(Prior Week)
Last 4 Weeks	5/29/2023	to	6/25/2023	(28 Day Period)
Year to Date (YTD)	1/1/2023	to	6/25/2023	



Each period is compared to the same period in the previous year.

Citywide

Incident Reports

	Week to Date			Prior Week		28 days			Year to Date		
	2023	2022	Cng	2023	Cng	2023	2022	Cng	2023	2022	Cng
VIOLENT CRIME:											
Murder Victims	0	0	--	0	--	1	1	0.0%	12	5	140.0%
Felony Sex. Assault	1	0	--	0	--	2	1	100.0%	13	13	0.0%
Robbery with Firearm	2	1	100.0%	1	100.0%	4	6	-33.3%	35	49	-28.6%
Other Robbery	3	4	-25.0%	8	-62.5%	22	19	15.8%	72	67	7.5%
Assault with Firearm Victims	2	2	0.0%	2	0.0%	7	14	-50.0%	34	51	-33.3%
Agg. Assault (NIBRS)	3	4	-25.0%	6	-50.0%	18	25	-28.0%	110	137	-19.7%
Total:	11	11	0.0%	17	-35.3%	54	66	-18.2%	276	322	-14.3%
PROPERTY CRIME:											
Burglary	2	15	-86.7%	7	-71.4%	26	40	-35.0%	201	151	33.1%
MV Theft	24	9	166.7%	18	33.3%	86	40	115.0%	541	245	120.8%
Larceny from Vehicle	15	15	0.0%	8	87.5%	42	39	7.7%	201	334	-39.8%
Other Larceny	52	42	23.8%	33	57.6%	194	165	17.6%	1,115	1,156	-3.5%
Total:	93	81	14.8%	66	40.9%	348	284	22.5%	2,058	1,886	9.1%
OTHER CRIME:											
Simple Assault	10	16	-37.5%	17	-41.2%	49	50	-2.0%	308	293	5.1%
Drugs & Narcotics	5	1	400.0%	1	400.0%	13	17	-23.5%	113	122	-7.4%
Vandalism	72	54	33.3%	41	75.6%	242	142	70.4%	1,090	778	40.1%
Intimidation/Threatening-no	31	32	-3.1%	36	-13.9%	132	147	-10.2%	847	792	6.9%
Weapons Violation	2	7	-71.4%	5	-60.0%	11	30	-63.3%	100	123	-18.7%
Total:	120	110	9.1%	100	20.0%	447	386	15.8%	2,458	2,108	16.6%
Motor Vehicle Stops	229	71	222.5%	180	27.2%	865	#REF!	#REF!	6,383	3,623	76.2%
Confirmed Shots Fired	6	6	0.0%	2	200.0%	15	6	150.0%	134	143	-6.3%

Robbery

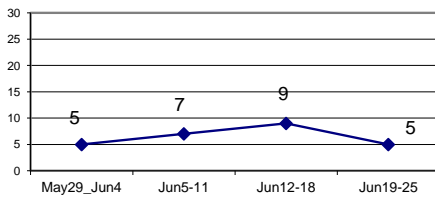

Agg. Assault (NIBRS)

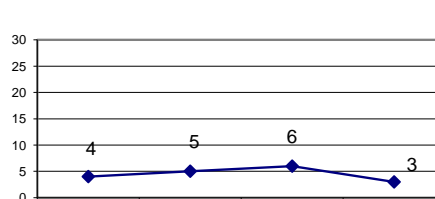

Burglary

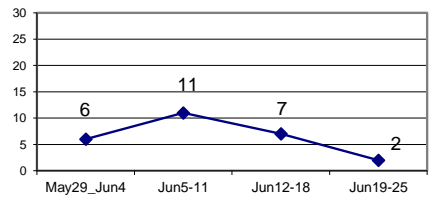

Larceny from Vehicle

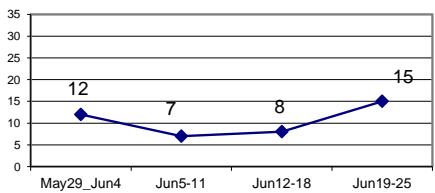

MV Theft

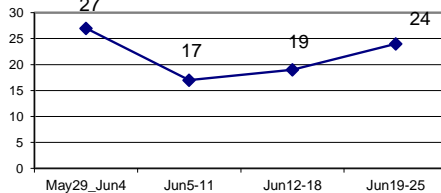

Confirmed Shots Fired

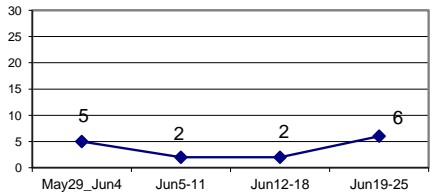

Jan 1 - Jun 25 (2013 through 2023)
Homicide, Non-Fatal Shooting Victims, & Confirmed Shots Fired

	2013	2014	2015	2016	2017	2018	2019	2020	2021	2022	2023	% CHANGE 2013 & 2023
HOMICIDE	8	8	5	5	4	8	5	8	15	5	12	50.0%
% change from previous year		0.0%	-37.5%	0.0%	-20.0%	100.0%	-37.5%	60.0%	87.5%	-66.7%	140.0%	
NON-FATAL SHOOTING VICTIM	29	30	28	26	31	23	32	41	56	51	34	17.2%
% change from previous year		3.4%	-6.7%	-7.1%	19.2%	-25.8%	39.1%	28.1%	36.6%	-8.9%	-33.3%	
CONFIRMED SHOTS FIRED	114	73	60	82	64	47	72	91	156	143	134	17.5%
% change from previous year		-36.0%	-17.8%	36.7%	-22.0%	-26.6%	53.2%	26.4%	71.4%	-8.3%	-6.3%	

Homicide, Non-Fatal Shooting Victims & Confirmed Shots Fired
Jan 1 - Jun 25 (2013 Through 2023)

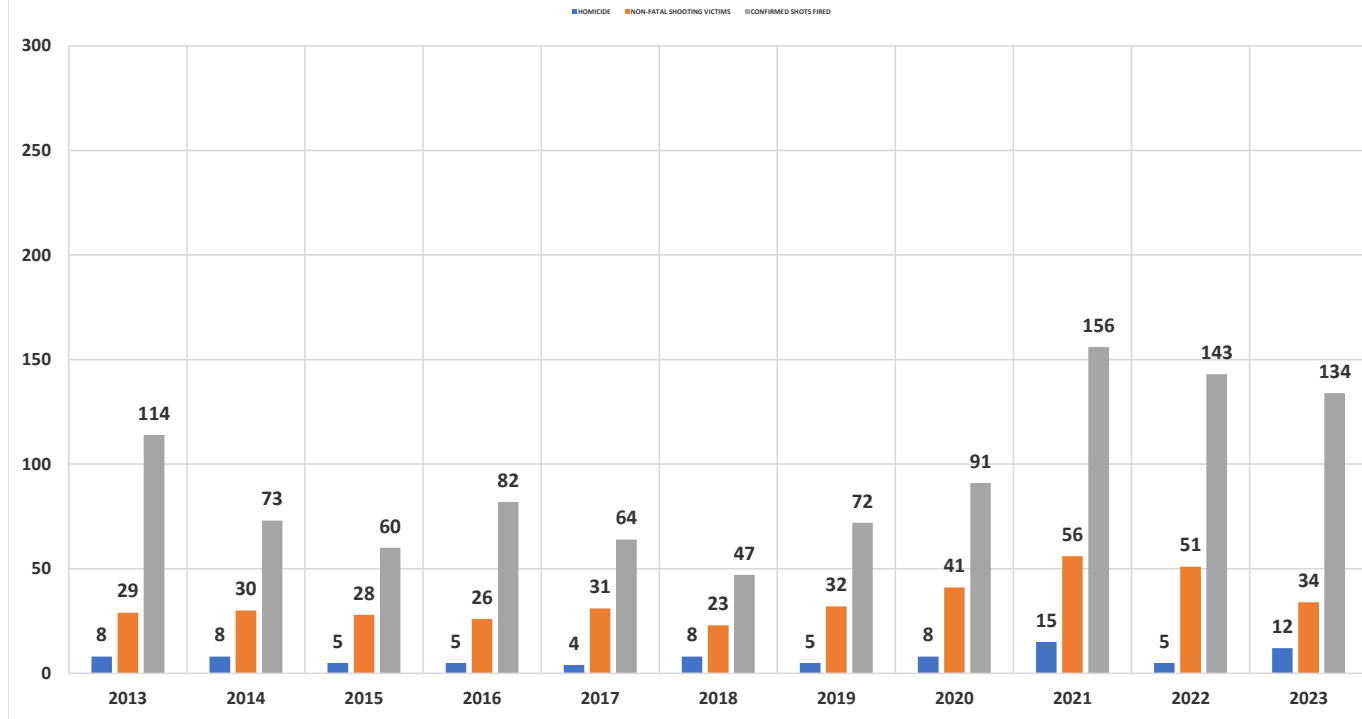

WEEKLY CRIME / CFS COMPARISON REPORT

This report covers periods:

Current Week	6/19/2023	to	6/25/2023	(Monday-Sunday)
Prior Week	6/12/2023	to	6/18/2023	(Prior Week)
Last 4 Weeks	5/29/2023	to	6/25/2023	(28 Day Period)
Year to Date (YTD)	1/1/2023	to	6/25/2023	



Each period is compared to the same period in the previous year.

DISTRICT 1 - DOWNTOWN

Incident Reports

	Week to Date			Prior Week		28 days			Year to Date		
	2023	2022	Cng	2023	Cng	2023	2022	Cng	2023	2022	Cng
VIOLENT CRIME:											
Murder Victims	0	0	--	0	--	0	0	--	0	0	--
Felony Sex. Assault	0	0	--	0	--	0	0	--	2	3	-33.3%
Robbery with Firearm	0	0	--	0	--	0	0	--	3	1	200.0%
Other Robbery	0	1	-100.0%	1	-100.0%	3	3	0.0%	17	10	70.0%
Assault with Firearm Victims	0	0	--	1	-100.0%	1	0	--	1	1	0.0%
Agg. Assault (NIBRS)	0	0	--	1	-100.0%	1	0	--	13	12	8.3%
Total:	0	1	-100.0%	3	-100.0%	5	3	66.7%	36	27	33.3%
PROPERTY CRIME:											
Burglary	0	1	-100.0%	0	--	2	3	-33.3%	19	15	26.7%
MV Theft	1	1	0.0%	1	0.0%	8	5	60.0%	57	31	83.9%
Larceny from Vehicle	2	0	--	1	100.0%	5	6	-16.7%	27	33	-18.2%
Other Larceny	9	7	28.6%	6	50.0%	36	29	24.1%	168	153	9.8%
Total:	12	9	33.3%	8	50.0%	51	43	18.6%	271	232	16.8%
OTHER CRIME:											
Simple Assault	3	4	-25.0%	4	-25.0%	12	10	20.0%	55	39	41.0%
Drugs & Narcotics	0	0	--	0	--	0	0	--	6	6	0.0%
Vandalism	13	2	550.0%	1	1200.0%	37	10	270.0%	144	74	94.6%
Intimidation/Threatening	0	1	-100.0%	0	--	4	6	-33.3%	43	38	13.2%
Weapons Violation	0	0	--	0	--	0	1	-100.0%	8	2	300.0%
Total:	16	7	128.6%	5	220.0%	53	27	96.3%	256	159	61.0%
Motor Vehicle Stops	32	0	--	22	45.5%	76	#REF!	#REF!	697	546	27.7%
Confirmed Shots Fired	0	0	--	0	--	0	0	--	4	0	--

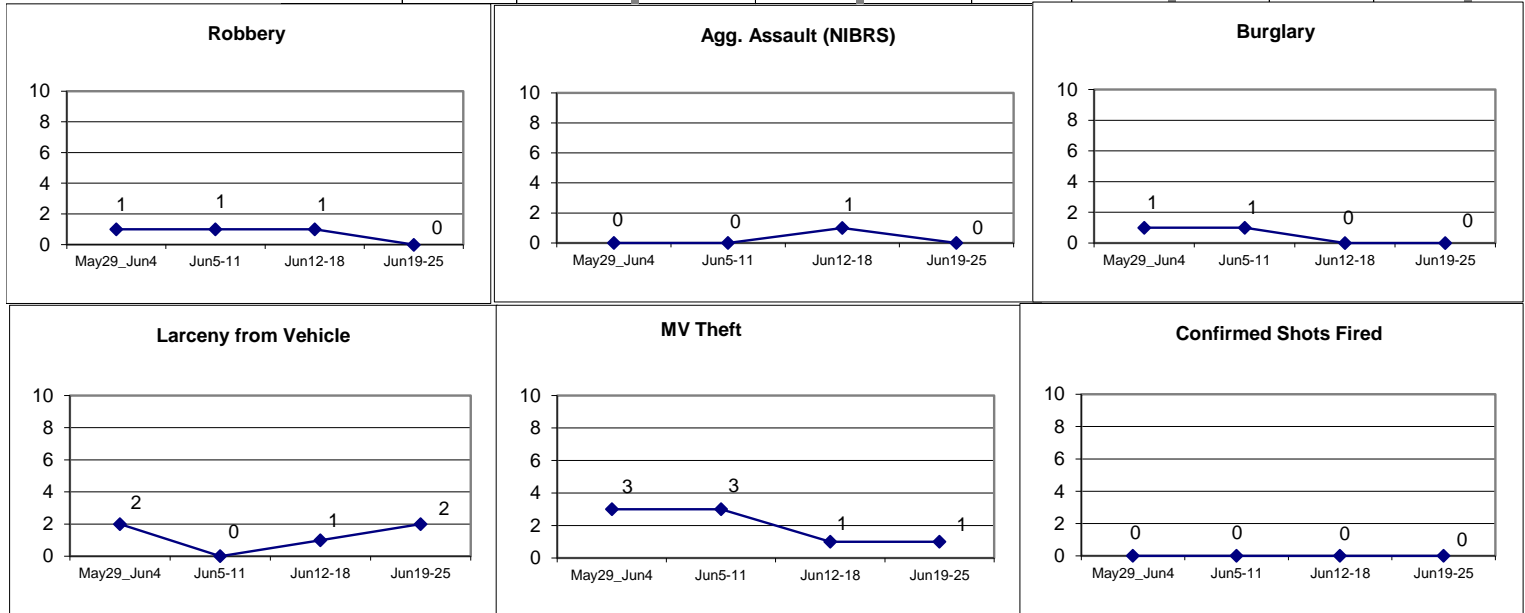



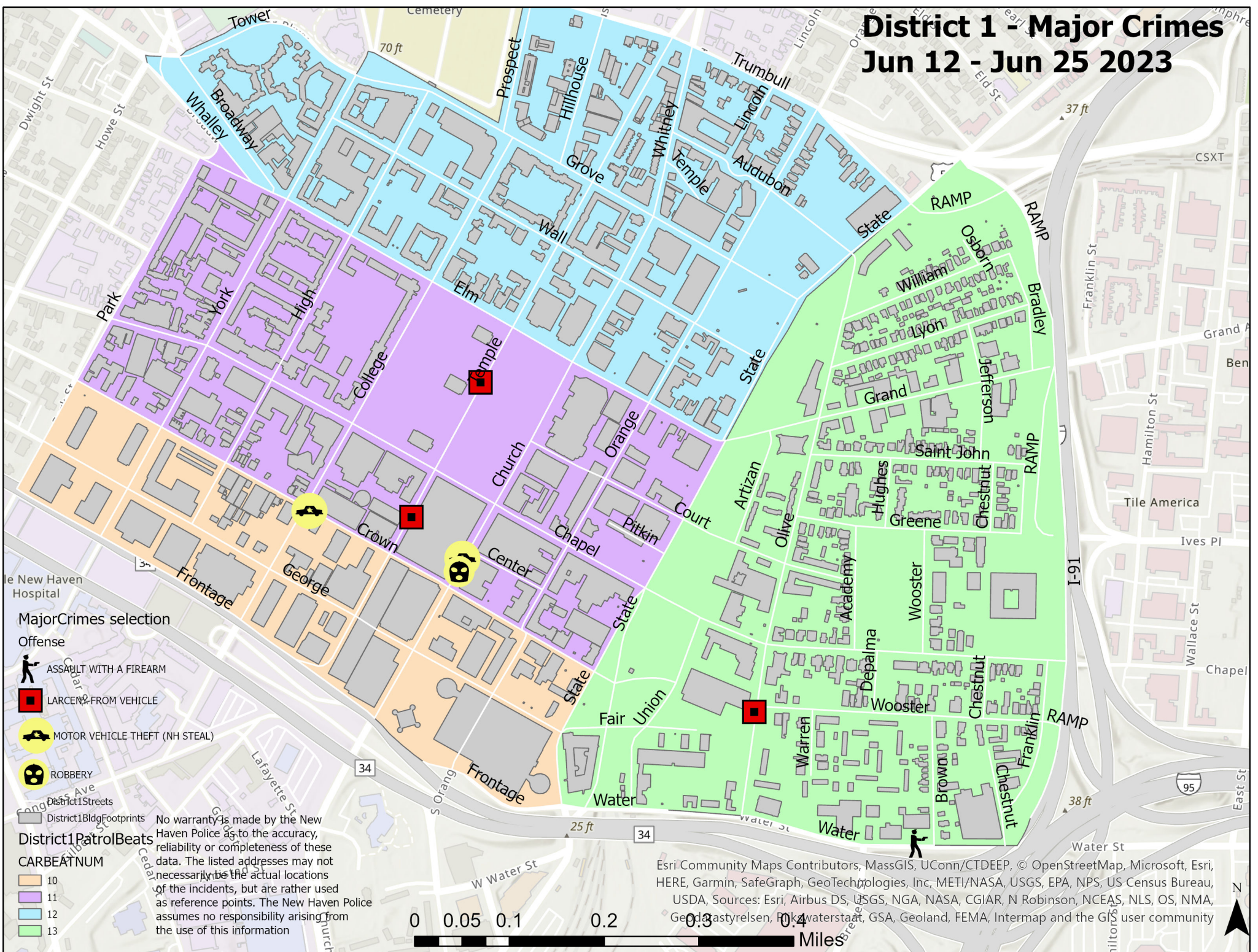

District 1 - Major Crimes





Jun 12 - Jun 25 2023



MajorCrimes selection

- Offense
-  ASSAULT WITH A FIREARM
 -  LARCENY FROM VEHICLE
 -  MOTOR VEHICLE THEFT (NH STEAL)
 -  ROBBERY

District1PatrolBeats

- CARBEATNUM
-  10
 -  11
 -  12
 -  13

No warranty is made by the New Haven Police as to the accuracy, reliability or completeness of these data. The listed addresses may not necessarily be the actual locations of the incidents, but are rather used as reference points. The New Haven Police assumes no responsibility arising from the use of this information

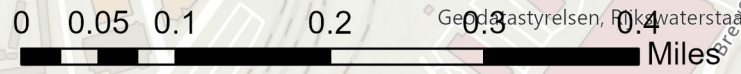

Esri Community Maps Contributors, MassGIS, UConn/CTDEEP, © OpenStreetMap, Microsoft, Esri, HERE, Garmin, SafeGraph, GeoTechnologies, Inc, METI/NASA, USGS, EPA, NPS, US Census Bureau, USDA, Sources: Esri, Airbus DS, USGS, NGA, NASA, CGIAR, N Robinson, NCEAS, NLS, OS, NMA, Geoplastyrelsen, Rijkswaterstaat, GSA, Geoland, FEMA, Intermap and the GIS user community



DISTRICT 1 - MAJOR CRIMES BETWEEN JUN 12 - JUN 25 2023							
Inci_Id	Offense	Date_Rept	Streetnbr	Street	Hour_	Dow	Dist
23024510	ASSAULT WITH A FIREARM	6/18/2023	95	WATER ST	257	SU	1
23024805	LARCENY-FROM VEHICLE	6/20/2023	155	TEMPLE ST	1100	TU	1
23025390	LARCENY-FROM VEHICLE	6/23/2023	40	OLIVE ST/WOOSTER S	1925	FR	1
23024440	LARCENY-FROM VEHICLE	6/17/2023	250	TEMPLE ST	1419	SA	1
23025419	MOTOR VEHICLE THEFT (NH STEA	6/24/2023	72	CHURCH ST	222	SA	1
23023705	MOTOR VEHICLE THEFT (NH STEA	6/12/2023	240	CROWN ST/COLLEGE S	1305	MO	1
23024093	ROBBERY	6/15/2023	55	CHURCH ST	931	TH	1

WEEKLY CRIME / CFS COMPARISON REPORT

This report covers periods:

Current Week	6/19/2023	to	6/25/2023	(Monday-Sunday)
Prior Week	6/12/2023	to	6/18/2023	(Prior Week)
Last 4 Weeks	5/29/2023	to	6/25/2023	(28 Day Period)
Year to Date (YTD)	1/1/2023	to	6/25/2023	



Each period is compared to the same period in the previous year.

DISTRICT 2 - WESTVILLE

Incident Reports

	Week to Date			Prior Week		28 days			Year to Date		
	2023	2022	Cng	2023	Cng	2023	2022	Cng	2023	2022	Cng
VIOLENT CRIME:											
Murder Victims	0	0	--	0	--	0	0	--	1	1	0.0%
Felony Sex. Assault	0	0	--	0	--	0	0	--	0	3	-100.0%
Robbery with Firearm	0	0	--	1	-100.0%	1	1	0.0%	6	13	-53.8%
Other Robbery	0	1	-100.0%	0	--	2	2	0.0%	9	5	80.0%
Assault with Firearm Victims	1	1	0.0%	0	--	2	3	-33.3%	3	6	-50.0%
Agg. Assault (NIBRS)	1	0	--	0	--	3	1	200.0%	9	9	0.0%
Total:	2	2	0.0%	1	100.0%	8	7	14.3%	28	37	-24.3%
PROPERTY CRIME:											
Burglary	1	1	0.0%	3	-66.7%	9	5	80.0%	28	17	64.7%
MV Theft	1	3	-66.7%	0	--	6	6	0.0%	74	17	335.3%
Larceny from Vehicle	2	3	-33.3%	1	100.0%	5	6	-16.7%	25	24	4.2%
Other Larceny	6	6	0.0%	6	0.0%	24	18	33.3%	107	107	0.0%
Total:	10	13	-23.1%	10	0.0%	44	35	25.7%	234	165	41.8%
OTHER CRIME:											
Simple Assault	2	1	100.0%	1	100.0%	5	2	150.0%	23	27	-14.8%
Drugs & Narcotics	1	0	--	0	--	1	2	-50.0%	6	14	-57.1%
Vandalism	7	9	-22.2%	7	0.0%	29	18	61.1%	143	89	60.7%
Intimidation/Threatening	1	7	-85.7%	4	-75.0%	10	13	-23.1%	61	88	-30.7%
Weapons Violation	0	0	--	0	--	0	4	-100.0%	6	18	-66.7%
Total:	11	17	-35.3%	12	-8.3%	45	39	15.4%	239	236	1.3%
Motor Vehicle Stops	1	0	--	1	0.0%	65	#REF!	#REF!	169	220	-23.2%
Confirmed Shots Fired	0	1	-100.0%	1	-100.0%	1	3	-66.7%	13	18	-27.8%

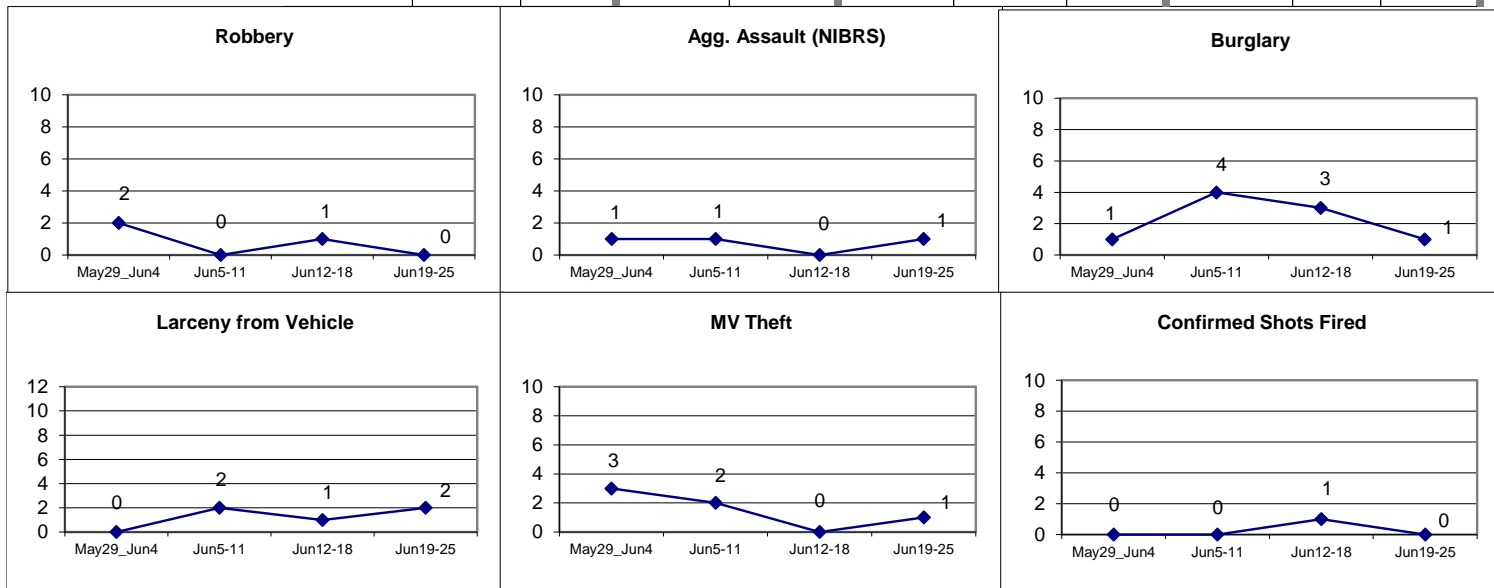

District 2 - Major Crimes

Jun 12 - Jun 25 2023

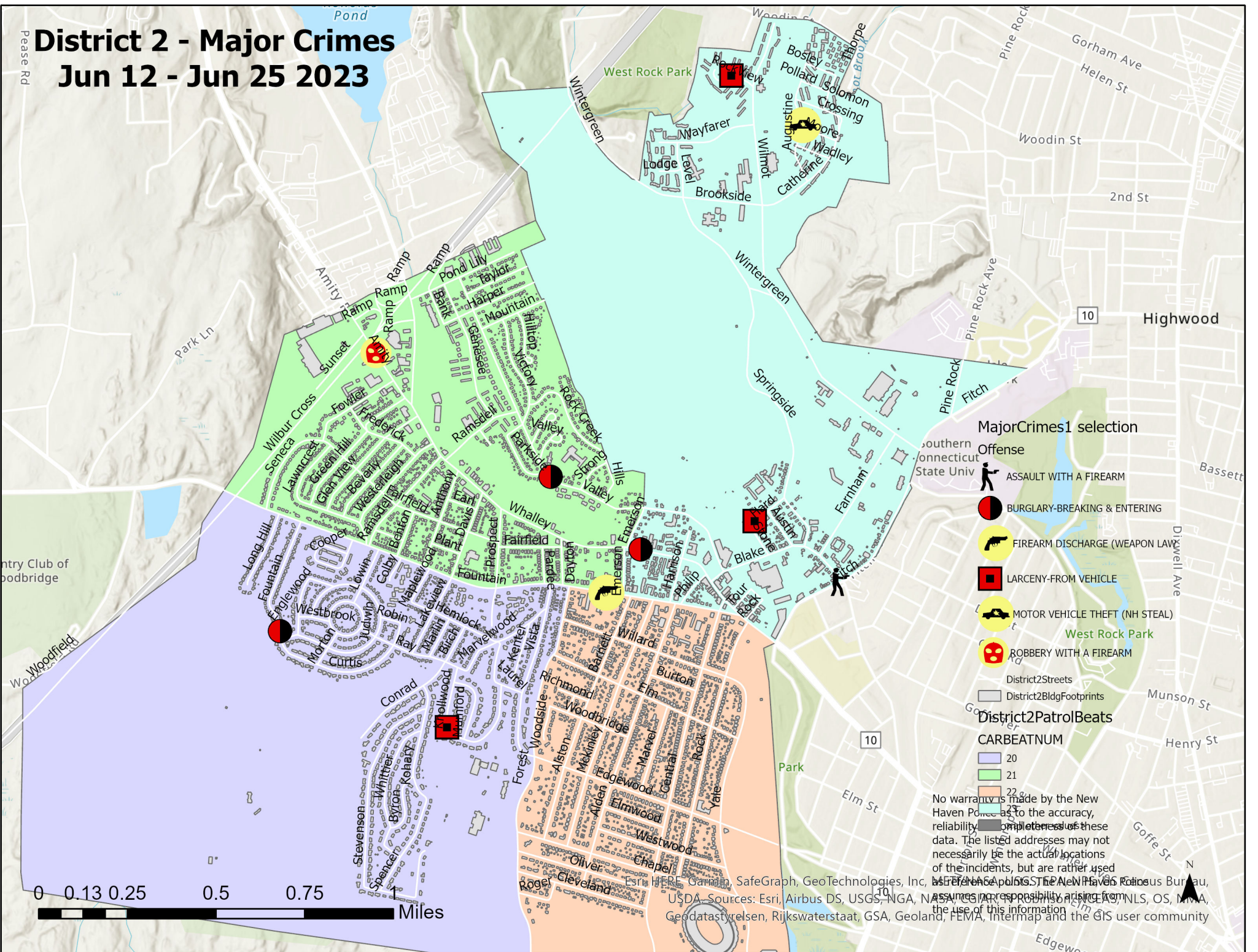

- MajorCrimes1 selection**
- Offense
 - ASSAULT WITH A FIREARM
 - BURGLARY-BREAKING & ENTERING
 - FIREARM DISCHARGE (WEAPON LAW)
 - LARCENY-FROM VEHICLE
 - MOTOR VEHICLE THEFT (NH STEAL)
 - ROBBERY WITH A FIREARM

- District2PatrolBeats**
- CARBEATNUM
- 20
 - 21
 - 22
 - 23

No warranty is made by the New Haven Police as to the accuracy, reliability, or completeness of these data. The listed addresses may not necessarily be the actual locations of the incidents, but are rather used as reference points. THE NEW HAVEN POLICE ASSUMES NO RESPONSIBILITY ARISING FROM THE USE OF THIS INFORMATION

SafeGraph, GeoTechnologies, Inc., USGS, NGA, NASA, Esri, Airbus DS, Esri, GeoDatastyrensen, Rijkswaterstaat, GSA, Geoland, FEMA, Intermap and the GIS user community

0 0.13 0.25 0.5 0.75 Miles

DISTRICT 2 - MAJOR CRIMES BETWEEN JUN 12 - JUN 25 2023							
Inci_Id	Offense	Date_Rept	Streetnb	Street	Hour	Dow	Dist
23025407	ASSAULT WITH A FIREARM	6/23/2023	156	FITCH ST	2301	FR	2
23025248	BURGLARY-BREAKING & ENTERING	6/22/2023	1035	WHALLEY AVE	2048	TH	2
23024058	BURGLARY-BREAKING & ENTERING	6/14/2023	311	VALLEY ST	2101	WE	2
23024220	BURGLARY-BREAKING & ENTERING	6/15/2023	311	VALLEY ST	2103	TH	2
23023746	BURGLARY-BREAKING & ENTERING	6/12/2023	9	FOUNTAIN TER	1628	MO	2
23023868	FIREARM DISCHARGE (WEAPON LAW VIOLATIC	6/13/2023	200	FOUNTAIN ST	2348	TU	2
23025303	LARCENY-FROM VEHICLE	6/23/2023	10	HARD ST	1056	FR	2
23025163	LARCENY-FROM VEHICLE	6/22/2023	220	KNOLLWOOD D	1108	TH	2
23024338	LARCENY-FROM VEHICLE	6/16/2023	5	SHIRLEY WAY	1627	FR	2
23025589	MOTOR VEHICLE THEFT (NH STEAL)	6/25/2023	30	AUGUSTINE ST/	1642	SU	2
23023762	ROBBERY WITH A FIREARM	6/12/2023	95	AMITY RD	1943	MO	2

WEEKLY CRIME / CFS COMPARISON REPORT

This report covers periods:

Current Week 6/19/2023 to 6/25/2023 (Monday-Sunday)
 Prior Week 6/12/2023 to 6/18/2023 (Prior Week)
 Last 4 Weeks 5/29/2023 to 6/25/2023 (28 Day Period)
 Year to Date (YTD) 1/1/2023 to 6/25/2023



Each period is compared to the same period in the previous year.

DISTRICT 3 - HILL SOUTH

Incident Reports

	Week to Date			Prior Week		28 days			Year to Date		
	2023	2022	Cng	2023	Cng	2023	2022	Cng	2023	2022	Cng
VIOLENT CRIME:											
Murder Victims	0	0	--	0	--	0	0	--	0	2	-100.0%
Felony Sex. Assault	1	0	--	0	--	1	0	--	2	0	--
Robbery with Firearm	0	0	--	0	--	0	1	-100.0%	7	8	-12.5%
Other Robbery	1	1	0.0%	1	0.0%	2	1	100.0%	6	7	-14.3%
Assault with Firearm Victims	0	0	--	0	--	0	0	--	2	6	-66.7%
Agg. Assault (NIBRS)	0	0	--	0	--	0	4	-100.0%	6	18	-66.7%
Total:	2	1	100.0%	1	100.0%	3	6	-50.0%	23	41	-43.9%
PROPERTY CRIME:											
Burglary	0	1	-100.0%	0	--	1	1	0.0%	13	10	30.0%
MV Theft	1	3	-66.7%	1	0.0%	6	8	-25.0%	37	12	208.3%
Larceny from Vehicle	0	1	-100.0%	0	--	2	3	-33.3%	14	30	-53.3%
Other Larceny	6	1	500.0%	0	--	11	10	10.0%	88	110	-20.0%
Total:	7	6	16.7%	1	600.0%	20	22	-9.1%	152	162	-6.2%
OTHER CRIME:											
Simple Assault	0	1	-100.0%	1	-100.0%	3	7	-57.1%	31	28	10.7%
Drugs & Narcotics	2	0	--	0	--	2	0	--	27	23	17.4%
Vandalism	9	9	0.0%	4	125.0%	21	21	0.0%	73	92	-20.7%
Intimidation/Threatening	1	1	0.0%	5	-80.0%	15	19	-21.1%	92	89	3.4%
Weapons Violation	1	0	--	1	0.0%	2	0	--	20	12	66.7%
Total:	13	11	18.2%	11	18.2%	43	47	-8.5%	243	244	-0.4%
Motor Vehicle Stops	60	0	--	33	81.8%	188	#REF!	#REF!	1253	641	95.5%
Confirmed Shots Fired	1	0	--	0	--	1	4	-75.0%	18	14	28.6%

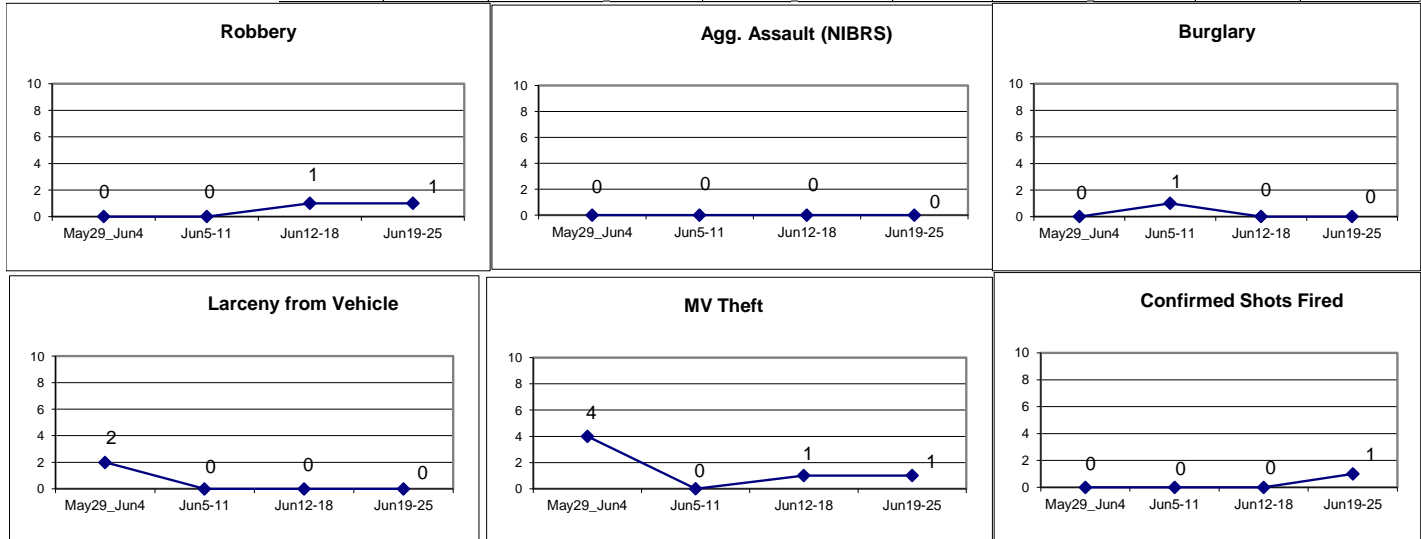

District 3 - Major Crimes

Jun 12 - Jun 25 2023

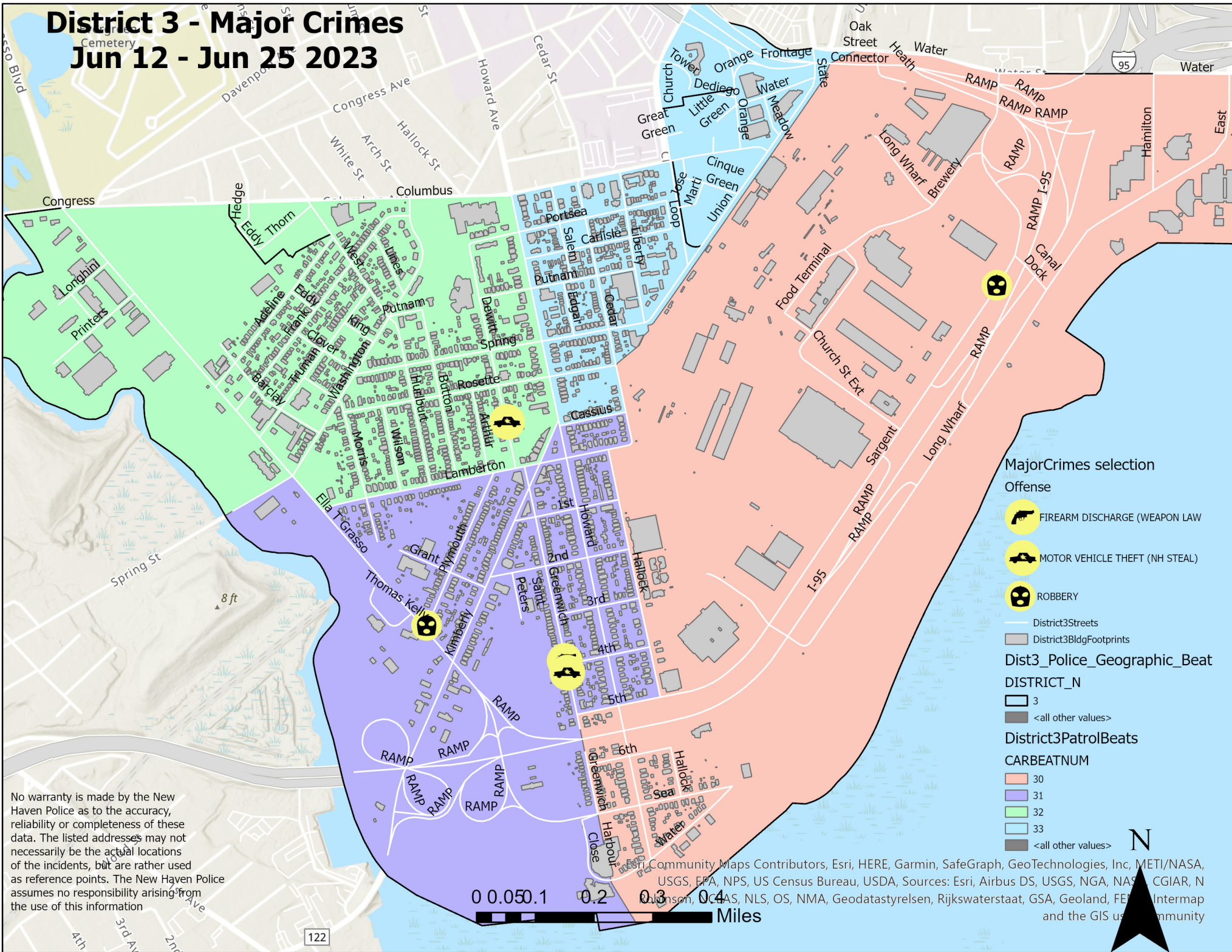

MajorCrimes selection

Offense

- FIREARM DISCHARGE (WEAPON LAW)
- MOTOR VEHICLE THEFT (NH STEAL)
- ROBBERY

District3Streets

- District3Streets
- District3BldgFootprints

Dist3_Police_Geographic_Beat

DISTRICT_N

- 3
- <all other values>

District3PatrolBeats

CARBEATNUM

- 30
- 31
- 32
- 33
- <all other values>

No warranty is made by the New Haven Police as to the accuracy, reliability or completeness of these data. The listed addresses may not necessarily be the actual locations of the incidents, but are rather used as reference points. The New Haven Police assumes no responsibility arising from the use of this information

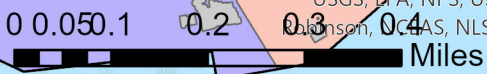

Community Maps Contributors, Esri, HERE, Garmin, SafeGraph, GeoTechnologies, Inc, METI/NASA, USGS, EPA, NPS, US Census Bureau, USDA, Sources: Esri, Airbus DS, USGS, NGA, NASA, CGIAR, N... and the GIS user community

DISTRICT 3 MAJOR CRIMES BETWEEN JUN 12 - JUN 25 2023							
Inci_Id	Offense	Date_Rept	Streetnbr	Street	Hour_	Dow	Dist
23024938	FIREARM DISCHARGE (WEAPON LAW V	6/20/2023	260	GREENWICH AVE	2322	TU	3
23024621	MOTOR VEHICLE THEFT (NH STEAL)	6/19/2023	31	DEWITT ST	735	MO	3
23023790	MOTOR VEHICLE THEFT (NH STEAL)	6/13/2023	252	GREENWICH AVE	546	MO	3
23025585	ROBBERY	6/25/2023	450	SARGENT DR	1659	SU	3
23024346	ROBBERY	6/16/2023	45	PLYMOUTH ST/ELLA T GR	2004	FR	3

WEEKLY CRIME / CFS COMPARISON REPORT

This report covers periods:

Current Week	6/19/2023	to	6/25/2023	(Monday-Sunday)
Prior Week	6/12/2023	to	6/18/2023	(Prior Week)
Last 4 Weeks	5/29/2023	to	6/25/2023	(28 Day Period)
Year to Date (YTD)	1/1/2023	to	6/25/2023	



Each period is compared to the same period in the previous year.

DISTRICT 4 - DWIGHT

	Week to Date			Prior Week		28 days			Year to Date		
	2023	2022	Cng	2023	Cng	2023	2022	Cng	2023	2022	Cng
VIOLENT CRIME:											
Murder Victims	0	0	--	0	--	0	0	--	1	0	--
Felony Sex. Assault	0	0	--	0	--	1	0	--	5	1	400.0%
Robbery with Firearm	0	0	--	0	--	1	0	--	8	5	60.0%
Other Robbery	0	0	--	0	--	1	1	0.0%	3	9	-66.7%
Assault with Firearm Victims	1	0	--	0	--	3	4	-25.0%	5	6	-16.7%
Agg. Assault (NIBRS)	2	1	100.0%	1	100.0%	6	4	50.0%	17	20	-15.0%
Total:	3	1	200.0%	1	200.0%	12	9	33.3%	39	41	-4.9%
PROPERTY CRIME:											
Burglary	0	1	-100.0%	0	--	1	2	-50.0%	23	19	21.1%
MV Theft	2	0	--	5	-60.0%	13	2	550.0%	94	51	84.3%
Larceny from Vehicle	2	2	0.0%	1	100.0%	8	6	33.3%	31	44	-29.5%
Other Larceny	10	3	233.3%	4	150.0%	30	12	150.0%	156	142	9.9%
Total:	14	6	133.3%	10	40.0%	52	22	136.4%	304	256	18.8%
OTHER CRIME:											
Simple Assault	1	2	-50.0%	2	-50.0%	5	4	25.0%	27	34	-20.6%
Drugs & Narcotics	1	0	--	1	0.0%	3	1	200.0%	7	15	-53.3%
Vandalism	5	7	-28.6%	5	0.0%	29	15	93.3%	141	97	45.4%
Intimidation/Threatening	6	2	200.0%	2	200.0%	10	20	-50.0%	88	90	-2.2%
Weapons Violation	0	1	-100.0%	2	-100.0%	3	2	50.0%	12	9	33.3%
Total:	13	12	8.3%	12	8.3%	50	42	19.0%	275	245	12.2%
Motor Vehicle Stops	10	0	--	9	11.1%	36	#REF!	#REF!	403	207	94.7%
Confirmed Shots Fired	1	0	--	0	--	1	0	--	7	9	-22.2%

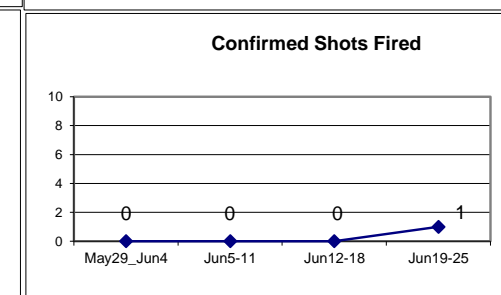
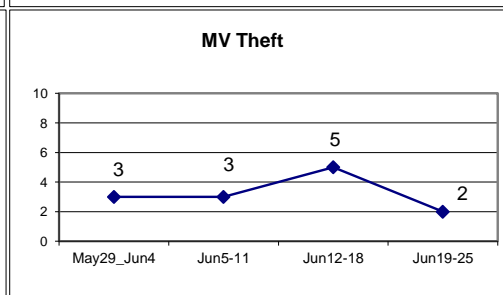
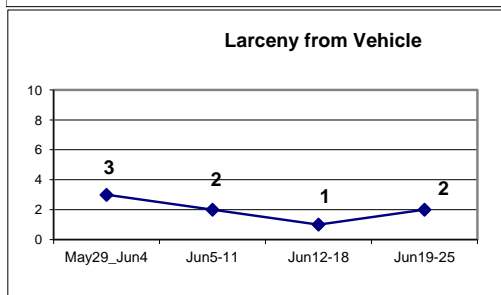
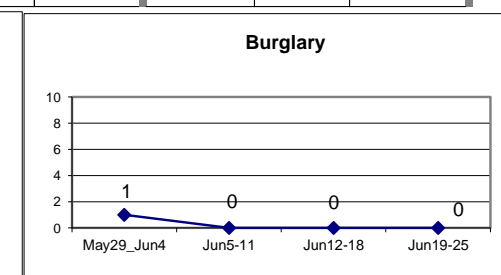
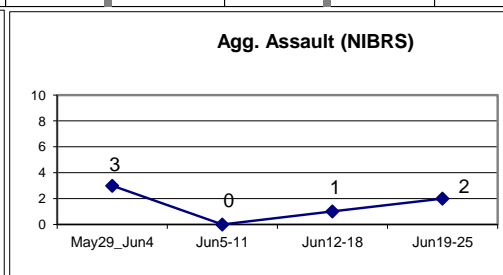
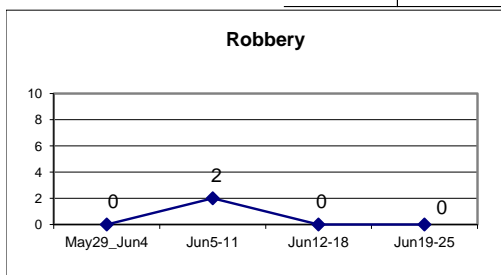

District 4 - Major Crimes

Jun 12 - Jun 25 2023

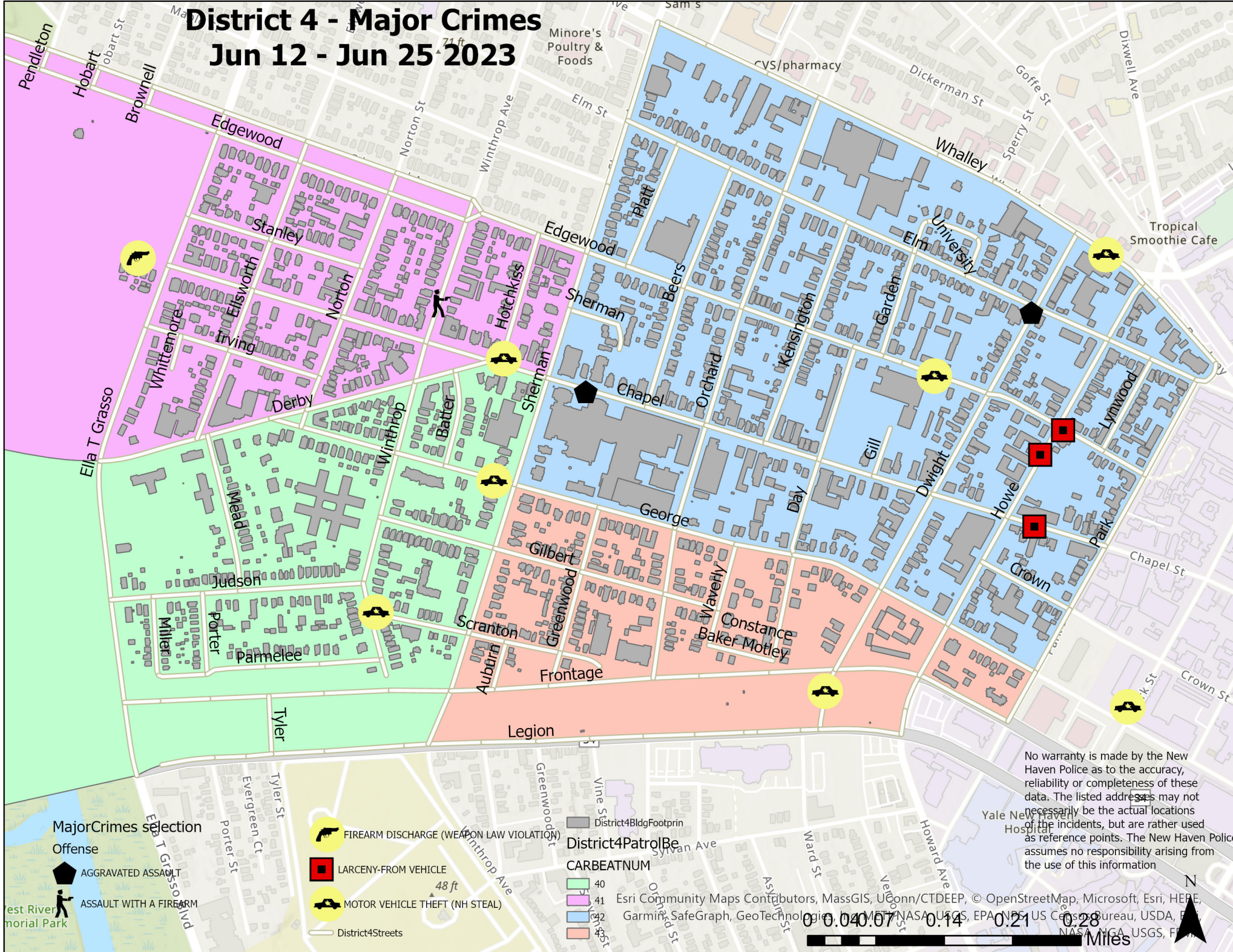

MajorCrimes selection

- Offense
- AGGRAVATED ASSAULT
 - ASSAULT WITH A FIREARM

- FIREARM DISCHARGE (WEAPON LAW VIOLATION)
- LARCENY-FROM VEHICLE
- MOTOR VEHICLE THEFT (NH STEAL)

- District4PatrolBeats
- CARBATNUM
- 40
 - 41
 - 42
 - 43

No warranty is made by the New Haven Police as to the accuracy, reliability or completeness of these data. The listed addresses may not necessarily be the actual locations of the incidents, but are rather used as reference points. The New Haven Police assumes no responsibility arising from the use of this information

DISTRICT 4 MAJOR CRIMES BETWEEN JUN 12 - JUN 25 2023							
Inci_Id	Offense	Date_Rept	Streetnbr	Street	Hour	Dow	Dist
23025462	AGGRAVATED ASSAULT	6/24/2023	250	DWIGHT ST/ELM ST	1309	SA	4
23024311	AGGRAVATED ASSAULT	6/16/2023	1450	CHAPEL ST	1631	FR	4
23024926	ASSAULT WITH A FIREARM	6/20/2023	307	WINTHROP AVE	2044	TU	4
23024756	FIREARM DISCHARGE (WEAPON LAW	6/20/2023	1672	CHAPEL ST	129	TU	4
23025347	LARCENY-FROM VEHICLE	6/23/2023	50	EDGEWOOD AVE/HOWE ST	1603	FR	4
23025274	LARCENY-FROM VEHICLE	6/23/2023	1214	CHAPEL ST	709	TH	4
23024522	LARCENY-FROM VEHICLE	6/18/2023	80	HOWE ST	900	SU	4
23024657	MOTOR VEHICLE THEFT (NH STEAL)	6/19/2023	1	HOTCHKISS ST/CHAPEL ST	1421	SA	4
23024919	MOTOR VEHICLE THEFT (NH STEAL)	6/20/2023	706	GEORGE ST	1750	TU	4
23023793	MOTOR VEHICLE THEFT (NH STEAL)	6/13/2023	100	YORK ST	756	TU	4
23023772	MOTOR VEHICLE THEFT (NH STEAL)	6/12/2023	199	SCRANTON ST/WINTHROP AV	2106	MO	4
23023962	MOTOR VEHICLE THEFT (NH STEAL)	6/14/2023	20	DWIGHT ST	1042	WE	4
23024517	MOTOR VEHICLE THEFT (NH STEAL)	6/18/2023	30	WHALLEY AVE	545	SU	4
23024011	MOTOR VEHICLE THEFT (NH STEAL)	6/14/2023	114	EDGEWOOD AVE	1742	TU	4

WEEKLY CRIME / CFS COMPARISON REPORT

This report covers periods:

Current Week	6/19/2023	to	6/25/2023	(Monday-Sunday)
Prior Week	6/12/2023	to	6/18/2023	(Prior Week)
Last 4 Weeks	5/29/2023	to	6/25/2023	(28 Day Period)
Year to Date (YTD)	1/1/2023	to	6/25/2023	



Each period is compared to the same period in the previous year.

DISTRICT 5 - HILL NORTH

Incident Reports

	Week to Date			Prior Week		28 days			Year to Date		
	2023	2022	Cng	2023	Cng	2023	2022	Cng	2023	2022	Cng
VIOLENT CRIME:											
Murder Victims	0	0	--	0	--	0	0	--	1	0	--
Felony Sex. Assault	0	0	--	0	--	0	0	--	1	1	0.0%
Robbery with Firearm	0	0	--	0	--	0	0	--	2	1	100.0%
Other Robbery	0	1	-100.0%	0	--	1	2	-50.0%	3	6	-50.0%
Assault with Firearm Victims	0	0	--	0	--	0	0	--	3	2	50.0%
Agg. Assault (NIBRS)	0	0	--	0	--	0	0	--	7	10	-30.0%
Total:	0	1	-100.0%	0	--	1	2	-50.0%	17	20	-15.0%
PROPERTY CRIME:											
Burglary	0	2	-100.0%	0	--	0	4	-100.0%	11	11	0.0%
MV Theft	4	0	--	0	--	6	4	50.0%	19	13	46.2%
Larceny from Vehicle	0	1	-100.0%	3	-100.0%	3	2	50.0%	13	16	-18.8%
Other Larceny	3	2	50.0%	0	--	5	11	-54.5%	34	102	-66.7%
Total:	7	5	40.0%	3	133.3%	14	21	-33.3%	77	142	-45.8%
OTHER CRIME:											
Simple Assault	1	2	-50.0%	1	0.0%	6	7	-14.3%	39	36	8.3%
Drugs & Narcotics	0	0	--	0	--	0	1	-100.0%	11	13	-15.4%
Vandalism	5	2	150.0%	1	400.0%	9	6	50.0%	61	45	35.6%
Intimidation/Threatening	2	1	100.0%	2	0.0%	6	10	-40.0%	57	46	23.9%
Weapons Violation	0	0	--	0	--	0	1	-100.0%	7	5	40.0%
Total:	8	5	60.0%	4	100.0%	21	25	-16.0%	175	145	20.7%
Motor Vehicle Stops	46	0	--	20	130.0%	104	#REF!	#REF!	505	216	133.8%
Confirmed Shots Fired	1	0	--	0	--	2	3	-33.3%	7	7	0.0%

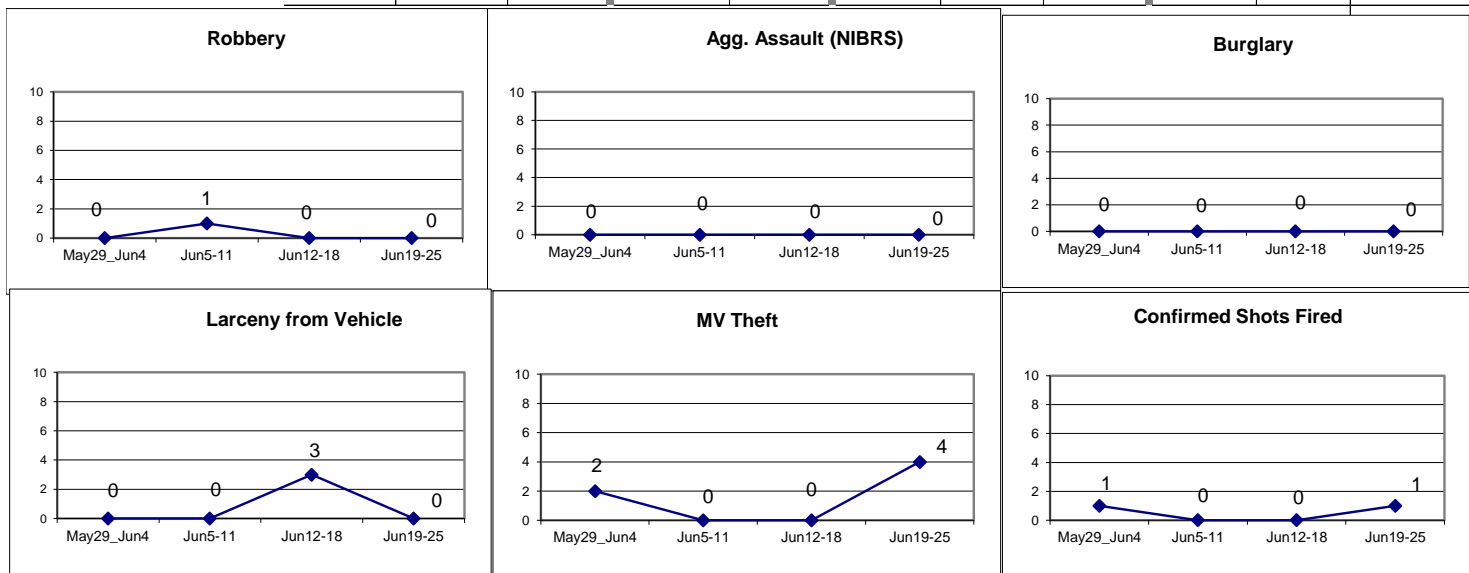

District 5 - Major Crimes

Jun 12 - Jun 25 2023

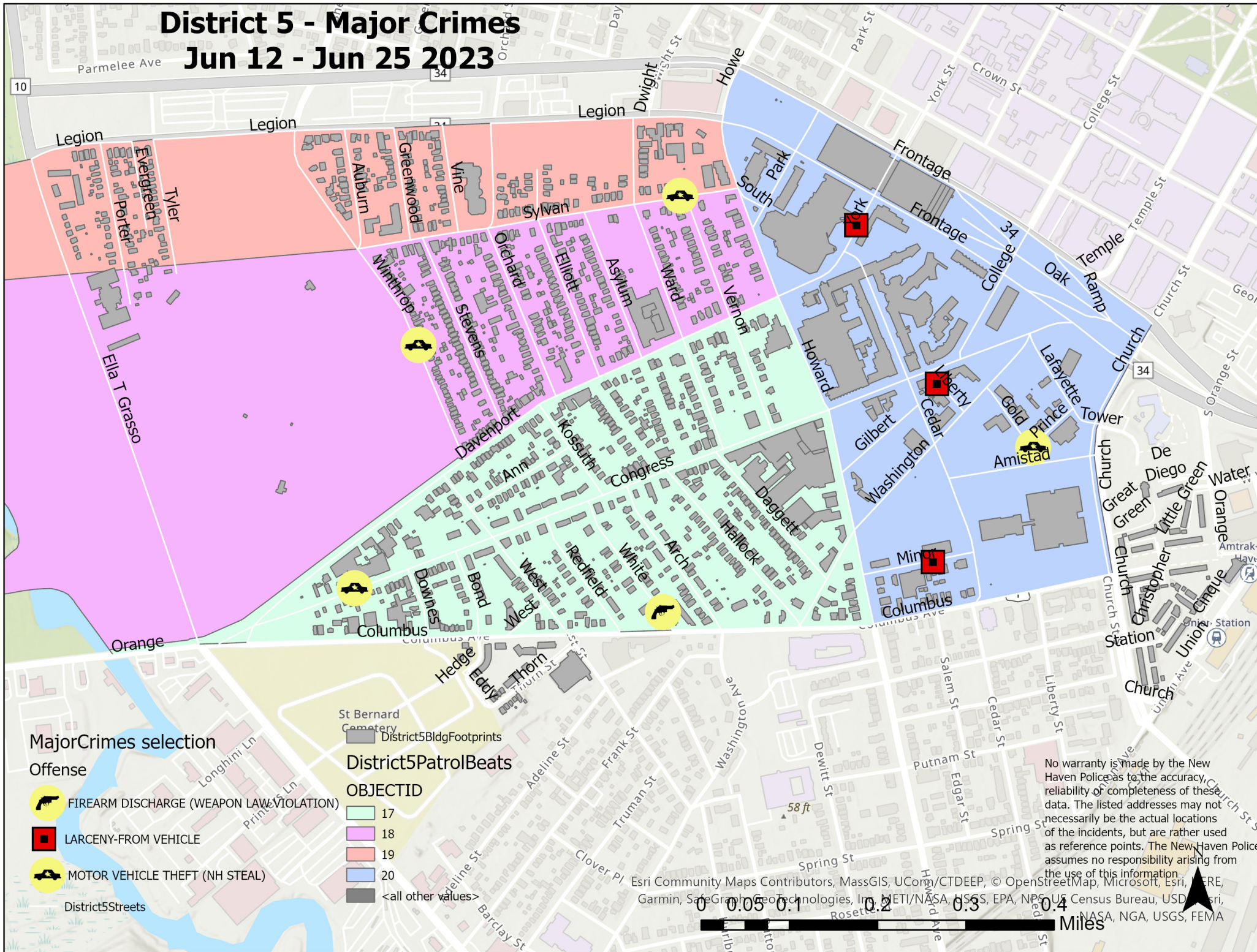

DISTRICT 5 - MAJOR CRIMES BETWEEN JUN 12 - JUN 25 2023						
Inci_Id	Offense	Date_Rept	Streetnbr	Street	Hour_Dow	Dist
23025402	FIREARM DISCHARGE (WEAPON L	6/23/2023	9	WHITE ST	2246 FR	5
23023777	LARCENY-FROM VEHICLE	6/12/2023	20	YORK ST	2223 MO	5
23024393	LARCENY-FROM VEHICLE	6/17/2023	184	LIBERTY ST	704 SA	5
23023792	LARCENY-FROM VEHICLE	6/13/2023	130	MINOR ST	720 TU	5
23025162	MOTOR VEHICLE THEFT (NH STEA	6/22/2023	1	PRINCE ST/GOL	1233 TH	5
23024933	MOTOR VEHICLE THEFT (NH STEA	6/20/2023	21	SYLVAN AVE	2210 TU	5
23025376	MOTOR VEHICLE THEFT (NH STEA	6/23/2023	51	WINTHROP AVE	1400 FR	5
23025429	MOTOR VEHICLE THEFT (NH STEA	6/24/2023	903	CONGRESS AVE	752 SA	5

WEEKLY CRIME / CFS COMPARISON REPORT

This report covers periods:

Current Week	6/19/2023	to	6/25/2023	(Monday-Sunday)
Prior Week	6/12/2023	to	6/18/2023	(Prior Week)
Last 4 Weeks	5/29/2023	to	6/25/2023	(28 Day Period)
Year to Date (YTD)	1/1/2023	to	6/25/2023	



Each period is compared to the same period in the previous year.

DISTRICT 6 - DIXWELL

Incident Reports

	Week to Date			Prior Week		28 days			Year to Date		
	2023	2022	Cng	2023	Cng	2023	2022	Cng	2023	2022	Cng
VIOLENT CRIME:											
Murder Victims	0	0	--	0	--	0	0	--	0	1	-100.0%
Felony Sex. Assault	0	0	--	0	--	0	0	--	0	0	--
Robbery with Firearm	0	0	--	0	--	0	0	--	0	2	-100.0%
Other Robbery	0	0	--	0	--	1	0	--	3	2	50.0%
Assault with Firearm Victims	0	1	-100.0%	0	--	0	1	-100.0%	6	4	50.0%
Agg. Assault (NIBRS)	0	1	-100.0%	0	--	0	1	-100.0%	5	5	0.0%
Total:	0	2	-100.0%	0	--	1	2	-50.0%	14	14	0.0%
PROPERTY CRIME:											
Burglary	0	0	--	0	--	0	1	-100.0%	8	5	60.0%
MV Theft	0	0	--	0	--	0	0	--	10	8	25.0%
Larceny from Vehicle	0	1	-100.0%	0	--	0	2	-100.0%	4	12	-66.7%
Other Larceny	2	2	0.0%	0	--	7	4	75.0%	26	22	18.2%
Total:	2	3	-33.3%	0	--	7	7	0.0%	48	47	2.1%
OTHER CRIME:											
Simple Assault	1	0	--	2	-50.0%	3	1	200.0%	12	5	140.0%
Drugs & Narcotics	0	0	--	0	--	0	0	--	1	0	--
Vandalism	4	2	100.0%	3	33.3%	12	7	71.4%	34	24	41.7%
Intimidation/Threatening	1	0	--	0	--	4	4	0.0%	30	22	36.4%
Weapons Violation	0	0	--	0	--	0	0	--	2	5	-60.0%
Total:	6	2	200.0%	5	20.0%	19	12	58.3%	79	56	41.1%
Motor Vehicle Stops	1	0	--	4	-75.0%	13	#REF!	#REF!	122	34	258.8%
Confirmed Shots Fired	1	0	--	0	--	2	2	0.0%	10	3	233.3%

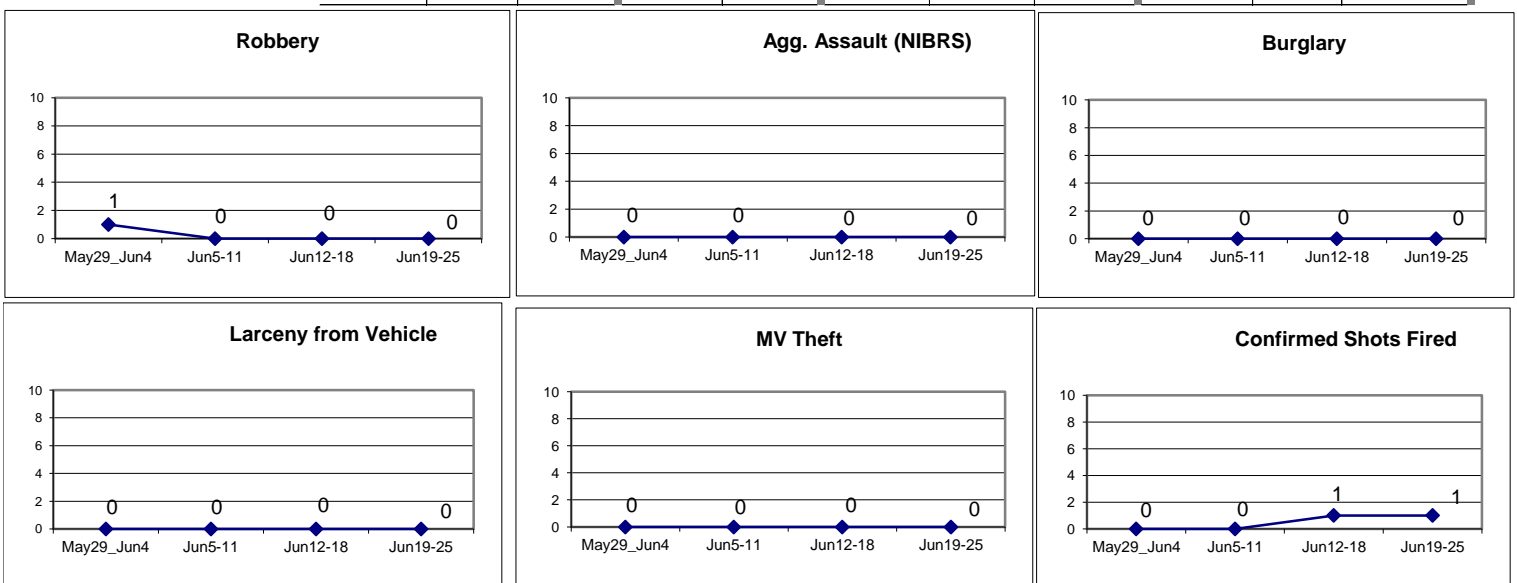

District 6 - Major Crimes

Jun 12 - Jun 25 2023

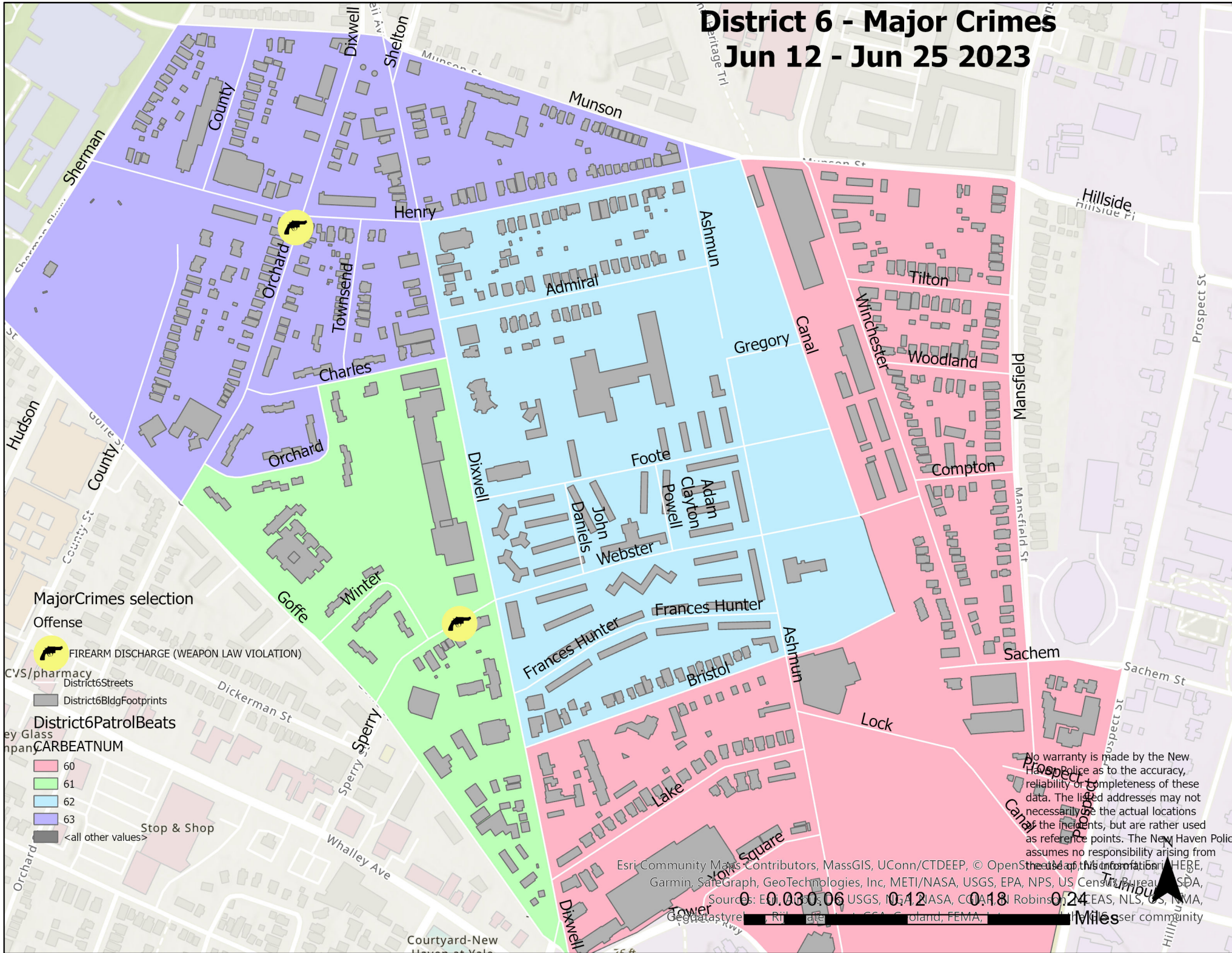

MajorCrimes selection

Offense

- FIREARM DISCHARGE (WEAPON LAW VIOLATION)

CVS/pharmacy
 District6Streets
 District6BldgFootprints

District6PatrolBeats
 CARBEATNUM

- 60
- 61
- 62
- 63
- <all other values>

No warranty is made by the New Haven Police as to the accuracy, reliability or completeness of these data. The listed addresses may not necessarily be the actual locations of the incidents, but are rather used as reference points. The New Haven Police assumes no responsibility arising from the use of this information.

Eri Community Maps Contributors, MassGIS, UConn/CTDEEP, © OpenStreetMap contributors, HERE, Garmin, SafeGraph, GeoTechnologies, Inc, METI/NASA, USGS, EPA, NPS, US Census Bureau, USDA, Sources: Esri, DeLorme, GeoEye, IGN, Aeriatech, NASA, CNRS, Robins, DigitalGlobe, GeoEye, IGN, FEMA, USFIS, etc. © 2023

0 0.03 0.06 0.12 0.18 0.24 Miles

DISTRICT 6 - MAJOR CRIMES BETWEEN JUN 12 - JUN 25 2023							
Inci_Id	Offense	Date_Rept	Streetnbr	Street	Hour_Dow	Dist	
23025508	FIREARM DISCHARGE (WEAPON LA	6/24/2023	94	WEBSTER ST	2206 SA	6	
23024495	FIREARM DISCHARGE (WEAPON LA	6/17/2023	738	ORCHARD ST	2306 SA	6	

WEEKLY CRIME / CFS COMPARISON REPORT

This report covers periods:

Current Week	6/19/2023	to	6/25/2023	(Monday-Sunday)
Prior Week	6/12/2023	to	6/18/2023	(Prior Week)
Last 4 Weeks	5/29/2023	to	6/25/2023	(28 Day Period)
Year to Date (YTD)	1/1/2023	to	6/25/2023	



Each period is compared to the same period in the previous year.

DISTRICT 7 - NEWHALLVILLE

Incident Reports

	Week to Date			Prior Week		28 days			Year to Date		
	2023	2022	Cng	2023	Cng	2023	2022	Cng	2023	2022	Cng
VIOLENT CRIME:											
Murder Victims	0	0	--	0	--	1	1	0.0%	2	1	100.0%
Felony Sex. Assault	0	0	--	0	--	0	1	-100.0%	0	2	-100.0%
Robbery with Firearm	1	0	--	0	--	1	0	--	5	4	25.0%
Other Robbery	1	0	--	4	-75.0%	5	0	--	8	7	14.3%
Assault with Firearm Victims	0	0	--	0	--	0	1	-100.0%	5	6	-16.7%
Agg. Assault (NIBRS)	0	1	-100.0%	2	-100.0%	2	4	-50.0%	17	14	21.4%
Total:	2	1	100.0%	6	-66.7%	9	7	28.6%	37	34	8.8%
PROPERTY CRIME:											
Burglary	0	5	-100.0%	1	-100.0%	3	12	-75.0%	29	31	-6.5%
MV Theft	2	2	0.0%	2	0.0%	11	7	57.1%	62	32	93.8%
Larceny from Vehicle	3	2	50.0%	1	200.0%	6	5	20.0%	23	44	-47.7%
Other Larceny	2	6	-66.7%	3	-33.3%	17	18	-5.6%	115	125	-8.0%
Total:	7	15	-53.3%	7	0.0%	37	42	-11.9%	229	232	-1.3%
OTHER CRIME:											
Simple Assault	0	0	--	2	-100.0%	3	1	200.0%	23	32	-28.1%
Drugs & Narcotics	0	0	--	0	--	2	1	100.0%	4	8	-50.0%
Vandalism	7	9	-22.2%	7	0.0%	30	32	-6.3%	151	131	15.3%
Intimidation/Threatening	4	2	100.0%	3	33.3%	21	18	16.7%	115	117	-1.7%
Weapons Violation	0	3	-100.0%	1	-100.0%	3	6	-50.0%	11	21	-47.6%
Total:	11	14	-21.4%	13	-15.4%	59	58	1.7%	304	309	-1.6%
Motor Vehicle Stops	3	0	--	8	-62.5%	53	#REF!	#REF!	404	339	19.2%
Confirmed Shots Fired	1	2	-50.0%	0	--	3	6	-50.0%	25	36	-30.6%

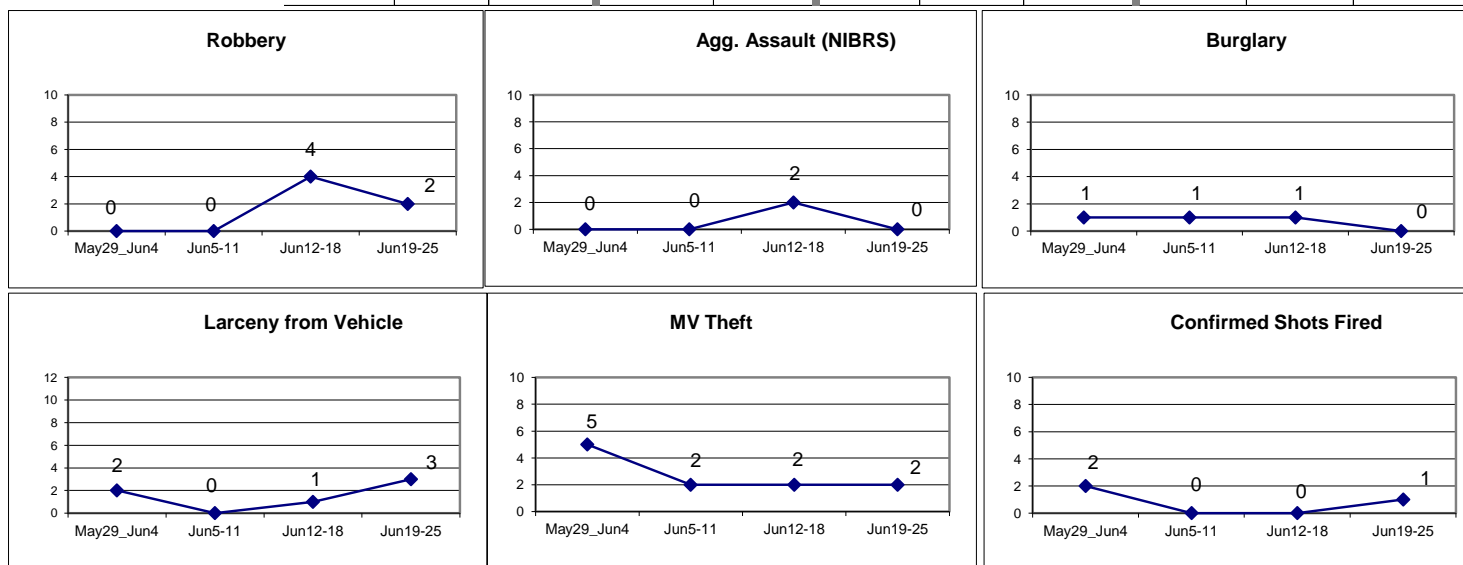





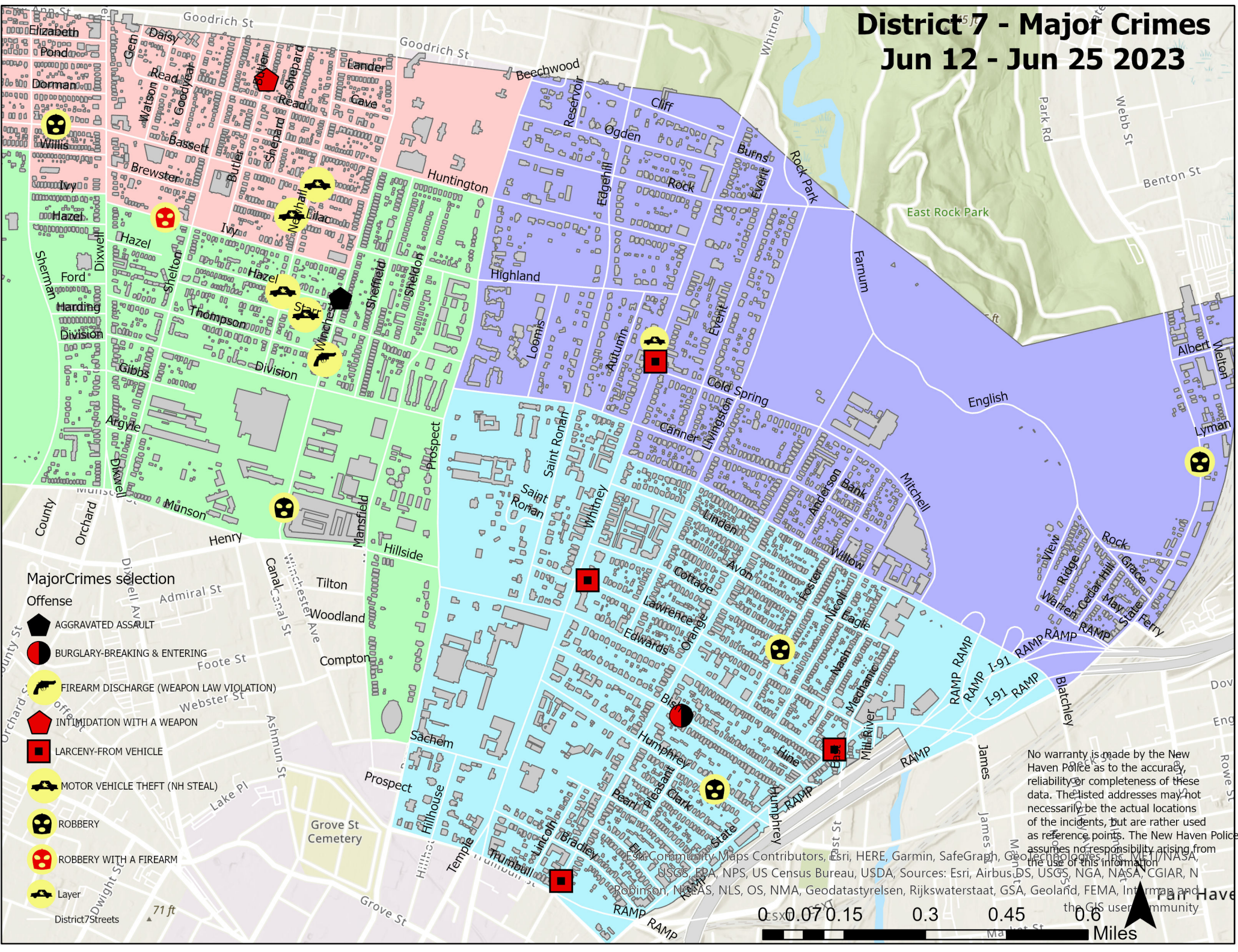



District 7 - Major Crimes

Jun 12 - Jun 25 2023



MajorCrimes selection

- Offense
-  AGGRAVATED ASSAULT
 -  BURGLARY-BREAKING & ENTERING
 -  FIREARM DISCHARGE (WEAPON LAW VIOLATION)
 -  INTIMIDATION WITH A WEAPON
 -  LARCENY-FROM VEHICLE
 -  MOTOR VEHICLE THEFT (NH STEAL)
 -  ROBBERY
 -  ROBBERY WITH A FIREARM
 -  Layer
- District7Streets

No warranty is made by the New Haven Police as to the accuracy, reliability or completeness of these data. The listed addresses may not necessarily be the actual locations of the incidents, but are rather used as reference points. The New Haven Police assumes no responsibility arising from the use of this information.

Map data © OpenStreetMap contributors, Esri, HERE, Garmin, SafeGraph, GeoTechnologies, Inc., VIVANT, NASA, Esri, SCS, EPA, NPS, US Census Bureau, USDA, Sources: Esri, Airbus DS, USGS, NGA, NASA, CGIAR, N Robinson, NOAA, NLS, OS, NMA, Geodastystelsen, Rijkswaterstaat, GSA, Geoland, FEMA, Intermap and the GIS user community

DISTRICT 7 - MAJOR CRIMES BETWEEN JUN 12 - JUN 25 2023							
Inci_Id	Offense	Date_Rept	Streetnb	Street	Hour	Dow	Dist
23023873	AGGRAVATED ASSAULT	6/14/2023	596	WINCHESTER AVE	31	WE	7
23024152	BURGLARY-BREAKING & ENTERING	6/15/2023	129	BISHOP ST	1231	TH	7
23025251	FIREARM DISCHARGE (WEAPON LA	6/22/2023	509	WINCHESTER AVE	2118	TH	7
23023808	INTIMIDATION WITH A WEAPON	6/13/2023	167	BUTLER ST	1257	TU	7
23024995	LARCENY-FROM VEHICLE	6/21/2023	431	ORANGE ST	1241	WE	7
23025345	LARCENY-FROM VEHICLE	6/23/2023	253	LAWRENCE ST	1411	FR	7
23025364	LARCENY-FROM VEHICLE	6/23/2023	996	STATE ST	1623	FR	7
23023668	LARCENY-FROM VEHICLE	6/12/2023	575	WHITNEY AVE	918	MO	7
23025188	MOTOR VEHICLE THEFT (NH STEAL	6/22/2023	160	NEWHALL ST/HAZEL ST	1558	TH	7
23025322	MOTOR VEHICLE THEFT (NH STEAL	6/23/2023	71	LILAC ST	1235	TH	7
23023799	MOTOR VEHICLE THEFT (NH STEAL	6/13/2023	147	STARR ST	924	TU	7
23024547	MOTOR VEHICLE THEFT (NH STEAL	6/18/2023	47	BASSETT ST	1350	SU	7
23025532	ROBBERY	6/25/2023	1496	STATE ST	244	SU	7
23024225	ROBBERY	6/15/2023	269	HUMPHREY ST	2245	TH	7
23024459	ROBBERY	6/17/2023	279	BASSETT ST	1751	SA	7
23024422	ROBBERY	6/17/2023	290	WINCHESTER AVE	1325	SA	7
23024589	ROBBERY	6/18/2023	62	FOSTER ST	2213	SU	7
23025417	ROBBERY WITH A FIREARM	6/24/2023	171	IVY ST	222	SA	7

WEEKLY CRIME / CFS COMPARISON REPORT

This report covers periods:

Current Week	6/19/2023	to	6/25/2023	(Monday-Sunday)
Prior Week	6/12/2023	to	6/18/2023	(Prior Week)
Last 4 Weeks	5/29/2023	to	6/25/2023	(28 Day Period)
Year to Date (YTD)	1/1/2023	to	6/25/2023	



Each period is compared to the same period in the previous year.

DISTRICT 8 - FAIR HAVEN

Incident Reports

	Week to Date			Prior Week		28 days			Year to Date		
	2023	2022	Cng	2023	Cng	2023	2022	Cng	2023	2022	Cng
VIOLENT CRIME:											
Murder Victims	0	0	--	0	--	0	0	--	3	0	--
Felony Sex. Assault	0	0	--	0	--	0	0	--	1	1	0.0%
Robbery with Firearm	0	0	--	0	--	0	3	-100.0%	2	8	-75.0%
Other Robbery	1	0	--	2	-50.0%	6	6	0.0%	13	14	-7.1%
Assault with Firearm Victims	0	0	--	0	--	0	3	-100.0%	2	12	-83.3%
Agg. Assault (NIBRS)	0	1	-100.0%	0	--	3	4	-25.0%	14	26	-46.2%
Total:	1	1	0.0%	2	-50.0%	9	16	-43.8%	35	61	-42.6%
PROPERTY CRIME:											
Burglary	0	1	-100.0%	0	--	4	4	0.0%	33	21	57.1%
MV Theft	5	0	--	3	66.7%	13	3	333.3%	52	31	67.7%
Larceny from Vehicle	1	2	-50.0%	1	0.0%	2	2	0.0%	22	55	-60.0%
Other Larceny	3	2	50.0%	6	-50.0%	19	13	46.2%	92	101	-8.9%
Total:	9	5	80.0%	10	-10.0%	38	22	72.7%	199	208	-4.3%
OTHER CRIME:											
Simple Assault	0	3	-100.0%	1	-100.0%	2	11	-81.8%	39	47	-17.0%
Drugs & Narcotics	0	1	-100.0%	0	--	2	8	-75.0%	27	30	-10.0%
Vandalism	2	6	-66.7%	1	100.0%	15	12	25.0%	89	79	12.7%
Intimidation/Threatening	1	11	-90.9%	8	-87.5%	17	26	-34.6%	136	122	11.5%
Weapons Violation	0	1	-100.0%	1	-100.0%	2	5	-60.0%	13	20	-35.0%
Total:	3	22	-86.4%	11	-72.7%	38	62	-38.7%	304	298	2.0%
Motor Vehicle Stops	33	0	--	8	312.5%	125	#REF!	#REF!	1258	428	193.9%
Confirmed Shots Fired	0	0	--	0	--	2	0	--	21	21	0.0%

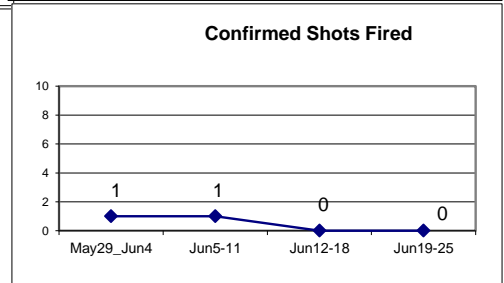
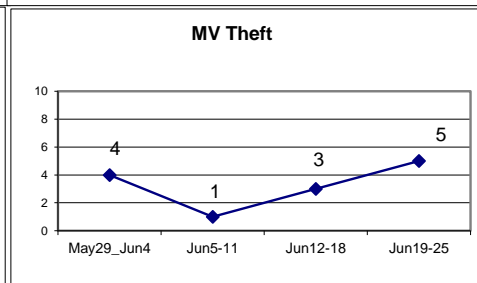
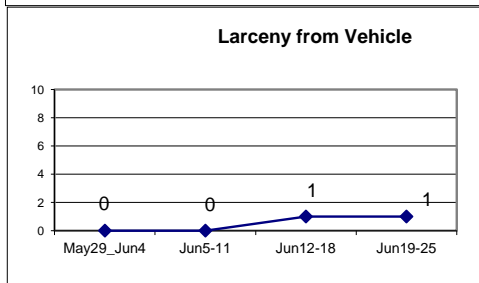
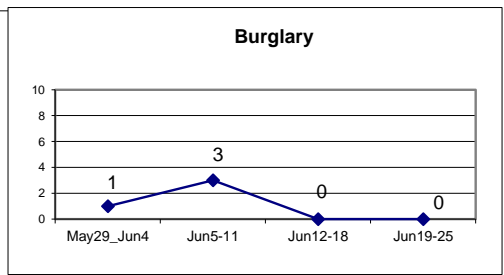
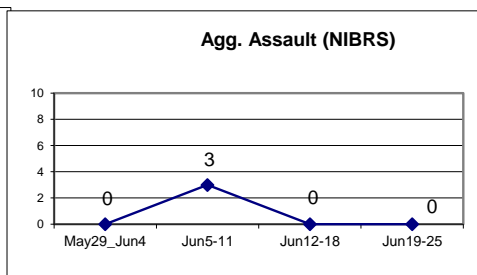
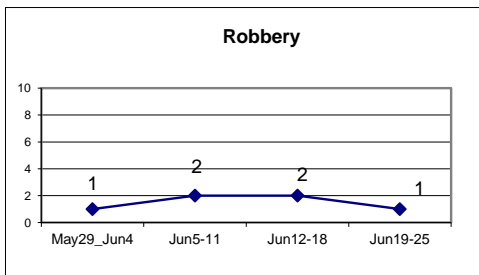



District 8 - Major Crimes

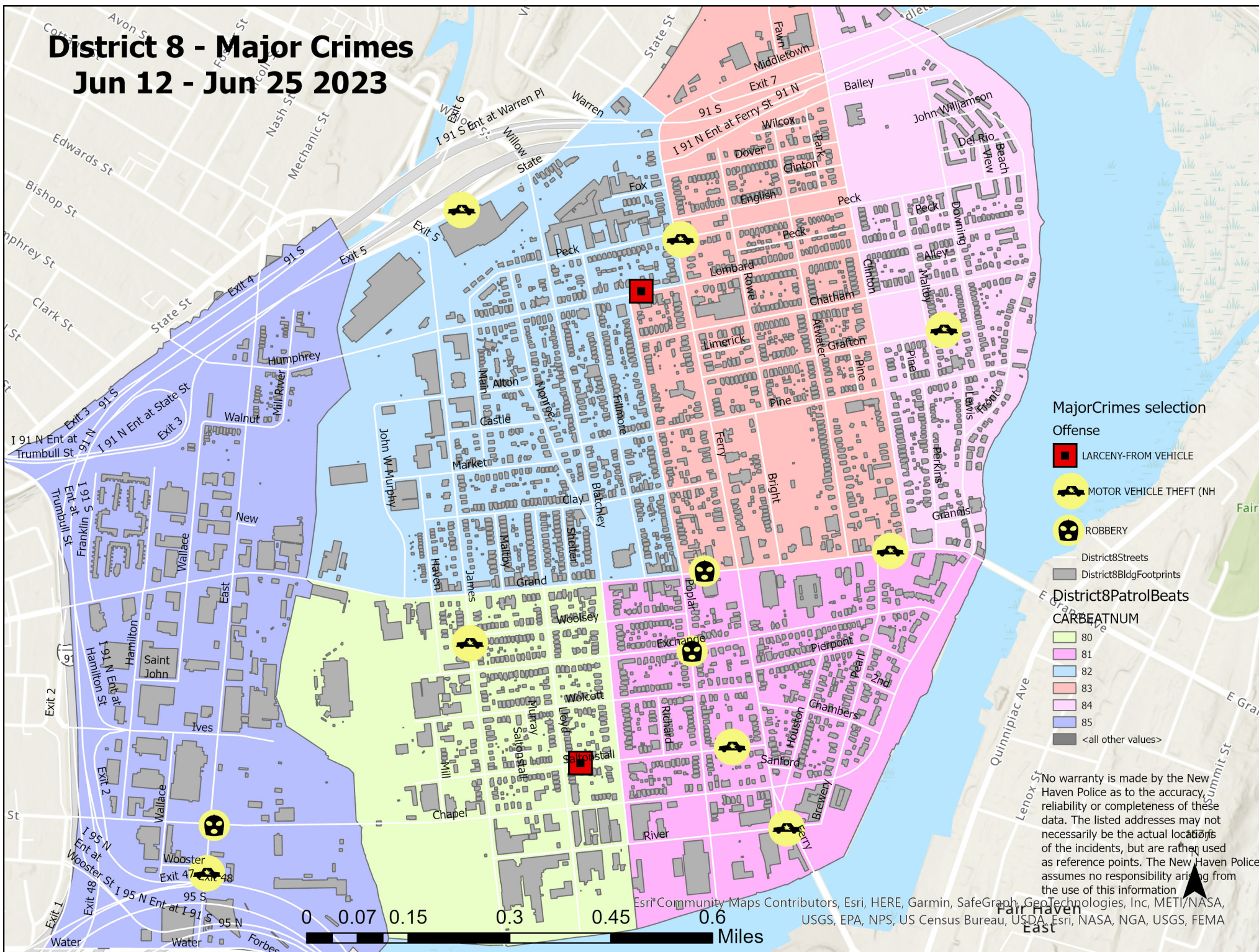





Jun 12 - Jun 25 2023



MajorCrimes selection

- Offense
-  LARCENY-FROM VEHICLE
 -  MOTOR VEHICLE THEFT (NH)
 -  ROBBERY

District8PatrolBeats

- CARBEATNUM
-  80
 -  81
 -  82
 -  83
 -  84
 -  85
 -  <all other values>

No warranty is made by the New Haven Police as to the accuracy, reliability or completeness of these data. The listed addresses may not necessarily be the actual locations of the incidents, but are rather used as reference points. The New Haven Police assumes no responsibility arising from the use of this information.

DISTRICT 8 - MAJOR CRIMES BETWEEN JUN 12 - JUN 25 2023							
Inci_Id	Offense	Date_Rept	Streetnbr	Street	Hour	Dow	Dist
23025555	LARCENY-FROM VEHICLE	6/25/2023	397	LOMBARD ST	1013	SU	8
23023803	LARCENY-FROM VEHICLE	6/13/2023	139	SALTONSTALL AVE	911	TU	8
23024979	MOTOR VEHICLE THEFT (NH STEAL)	6/21/2023	1175	STATE ST	900	WE	8
23024973	MOTOR VEHICLE THEFT (NH STEAL)	6/21/2023	153	EAST ST	947	WE	8
23025120	MOTOR VEHICLE THEFT (NH STEAL)	6/22/2023	17	GRAFTON ST	835	TH	8
23024699	MOTOR VEHICLE THEFT (NH STEAL)	6/19/2023	250	PECK ST/FERRY ST	1759	SA	8
23025001	MOTOR VEHICLE THEFT (NH STEAL)	6/21/2023	24	RIVER ST	1213	WE	8
23024269	MOTOR VEHICLE THEFT (NH STEAL)	6/16/2023	182	JAMES ST	952	FR	8
23024425	MOTOR VEHICLE THEFT (NH STEAL)	6/17/2023	89	GRAND AVE	1420	SA	8
23023695	MOTOR VEHICLE THEFT (NH STEAL)	6/12/2023	25	SALTONSTALL AVE	1209	MO	8
23025558	ROBBERY	6/25/2023	235	GRAND AVE	1131	SU	8
23024314	ROBBERY	6/16/2023	388	CHAPEL ST/EAST ST	1628	FR	8
23024207	ROBBERY	6/15/2023	203	POPLAR ST/EXCHANGE	2003	TH	8

This report covers periods:

Current Week 6/19/2023 to 6/25/2023 (Monday-Sunday)
 Prior Week 6/12/2023 to 6/18/2023 (Prior Week)
 Last 4 Weeks 5/29/2023 to 6/25/2023 (28 Day Period)
 Year to Date (YTD) 1/1/2023 to 6/25/2023



Each period is compared to the same period in the previous year.

DISTRICT 9 - EAST SHORE

Incident Reports

	Week to Date			Prior Week		28 days			Year to Date		
	2023	2022	Cng	2023	Cng	2023	2022	Cng	2023	2022	Cng
VIOLENT CRIME:											
Murder Victims	0	0	--	0	--	0	0	--	1	0	--
Felony Sex. Assault	0	0	--	0	--	0	0	--	2	2	0.0%
Robbery with Firearm	0	1	-100.0%	0	--	0	1	-100.0%	0	5	-100.0%
Other Robbery	0	0	--	0	--	1	2	-50.0%	2	3	-33.3%
Assault with Firearm Victims	0	0	--	0	--	0	0	--	3	1	200.0%
Agg. Assault (NIBRS)	0	0	--	1	-100.0%	1	4	-75.0%	9	13	-30.8%
Total:	0	1	-100.0%	1	-100.0%	2	7	-71.4%	17	24	-29.2%
PROPERTY CRIME:											
Burglary	1	3	-66.7%	3	-66.7%	5	6	-16.7%	21	13	61.5%
MV Theft	6	0	--	1	500.0%	14	4	250.0%	57	29	96.6%
Larceny from Vehicle	4	2	100.0%	0	--	10	4	150.0%	24	49	-51.0%
Other Larceny	8	10	-20.0%	5	60.0%	35	40	-12.5%	218	201	8.5%
Total:	19	15	26.7%	9	111.1%	64	54	18.5%	320	292	9.6%
OTHER CRIME:											
Simple Assault	0	2	-100.0%	0	--	2	5	-60.0%	25	20	25.0%
Drugs & Narcotics	0	0	--	0	--	0	3	-100.0%	7	7	0.0%
Vandalism	12	6	100.0%	7	71.4%	41	15	173.3%	112	88	27.3%
Intimidation/Threatening	9	5	80.0%	7	28.6%	26	21	23.8%	152	109	39.4%
Weapons Violation	1	1	0.0%	0	--	1	6	-83.3%	9	16	-43.8%
Total:	22	14	57.1%	14	57.1%	70	50	40.0%	305	240	27.1%
Motor Vehicle Stops	32	0	--	43	-25.6%	134	#REF!	#REF!	941	343	174.3%
Confirmed Shots Fired	0	0	--	0	--	1	1	0.0%	16	13	23.1%

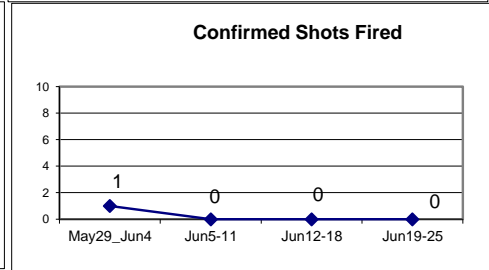
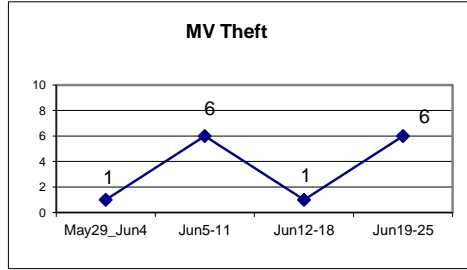
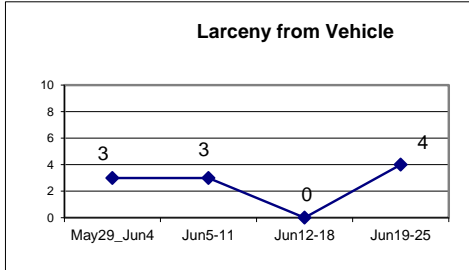
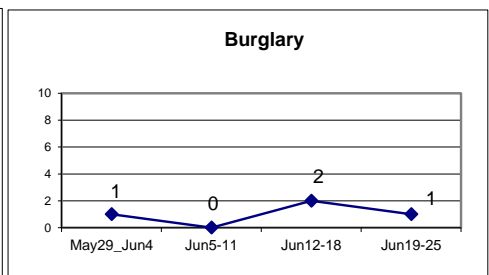
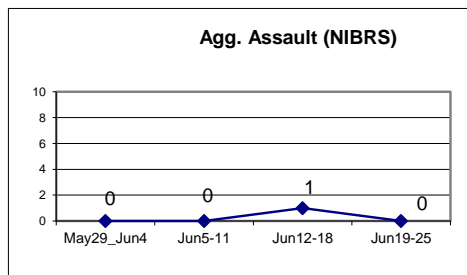
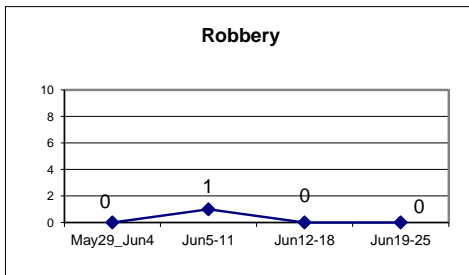

District 9 - Major Crimes

Jun 12 - Jun 25 2023

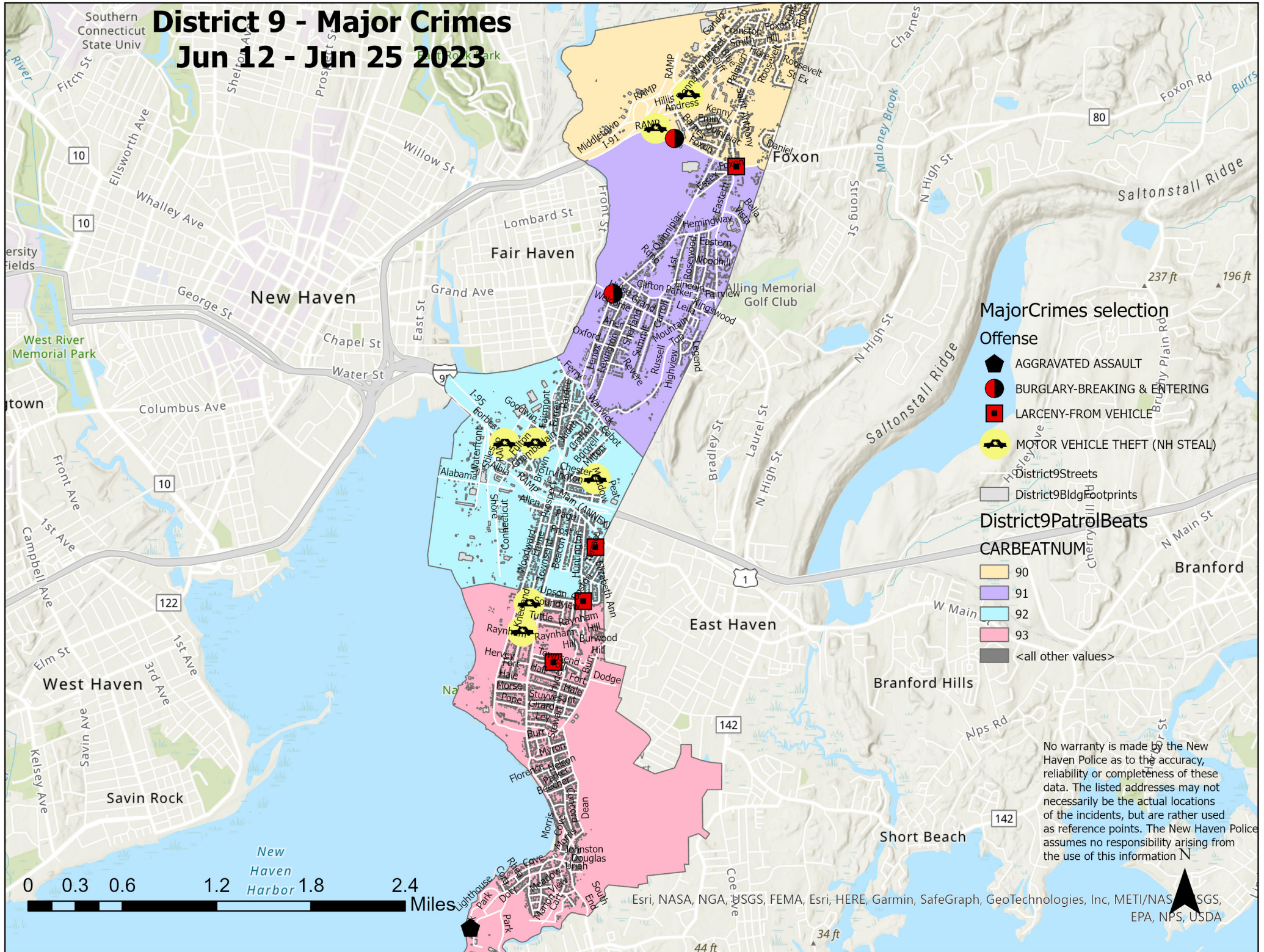

MajorCrimes selection

Offense

- AGGRAVATED ASSAULT
- BURGLARY-BREAKING & ENTERING
- LARCENY-FROM VEHICLE
- MOTOR VEHICLE THEFT (NH STEAL)

District9Streets

District9BldgFootprints

District9PatrolBeats

CARBEATNUM

- 90
- 91
- 92
- 93
- <all other values>

No warranty is made by the New Haven Police as to the accuracy, reliability or completeness of these data. The listed addresses may not necessarily be the actual locations of the incidents, but are rather used as reference points. The New Haven Police assumes no responsibility arising from the use of this information.

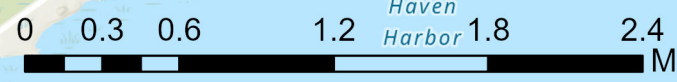

DISTRICT 9 - MAJOR CRIMES BETWEEN JUN 12 - JUN 25 2023							
Inci_Id	Offense	Date_Rept	Streetnbr	Street	Hour_	Dow	Dist
23024539	AGGRAVATED ASSAULT	6/18/2023	2	LIGHTHOUSE RD	1210	SU	9
23024612	BURGLARY-BREAKING & ENTERING	6/19/2023	125	FOXON BLVD	412	MO	9
23023661	BURGLARY-BREAKING & ENTERING	6/12/2023	125	FOXON BLVD	608	MO	9
23023687	BURGLARY-BREAKING & ENTERING	6/12/2023	36	E GRAND AVE	1042	MO	9
23024755	LARCENY-FROM VEHICLE	6/20/2023	76	TERRACE ST	119	TU	9
23025084	LARCENY-FROM VEHICLE	6/21/2023	91	HUNTINGTON RD	2042	MO	9
23024645	LARCENY-FROM VEHICLE	6/19/2023	76	TOWNSEND AVE	1128	MO	9
23025200	LARCENY-FROM VEHICLE	6/22/2023	415	FOXON BLVD	1545	TH	9
23024625	MOTOR VEHICLE THEFT (NH STEAL)	6/19/2023	265	KNEELAND RD	715	MO	9
23024764	MOTOR VEHICLE THEFT (NH STEAL)	6/20/2023	165	KNEELAND RD	722	MO	9
23025273	MOTOR VEHICLE THEFT (NH STEAL)	6/23/2023	60	DONNA DR	806	FR	9
23024961	MOTOR VEHICLE THEFT (NH STEAL)	6/21/2023	189	FORBES AVE	751	WE	9
23025373	MOTOR VEHICLE THEFT (NH STEAL)	6/23/2023	143	OAKLEY ST	1859	WE	9
23024662	MOTOR VEHICLE THEFT (NH STEAL)	6/19/2023	15	FOXON ST	1532	SA	9
23024399	MOTOR VEHICLE THEFT (NH STEAL)	6/17/2023	34	CHAMBERLAIN S'	927	SA	9

WEEKLY CRIME / CFS COMPARISON REPORT

This report covers periods:

Current Week	6/19/2023	to	6/25/2023	(Monday-Sunday)
Prior Week	6/12/2023	to	6/18/2023	(Prior Week)
Last 4 Weeks	5/29/2023	to	6/25/2023	(28 Day Period)
Year to Date (YTD)	1/1/2023	to	6/25/2023	



Each period is compared to the same period in the previous year.

DISTRICT 10 - BEAVER HILL

Incident Reports

	Week to Date			Prior Week		28 days			Year to Date		
	2023	2022	Cng	2023	Cng	2023	2022	Cng	2023	2022	Cng
VIOLENT CRIME:											
Murder Victims	0	0	--	0	--	0	0	--	3	0	--
Felony Sex. Assault	0	0	--	0	--	0	0	--	0	0	--
Robbery with Firearm	1	0	--	0	--	1	2	-50.0%	2	2	0.0%
Other Robbery	0	0	--	0	--	0	3	-100.0%	8	4	100.0%
Assault with Firearm Victims	0	0	--	1	-100.0%	1	2	-50.0%	4	6	-33.3%
Agg. Assault (NIBRS)	0	0	--	1	-100.0%	2	3	-33.3%	13	10	30.0%
Total:	1	0	--	2	-50.0%	4	10	-60.0%	30	22	36.4%
PROPERTY CRIME:											
Burglary	0	0	--	0	--	1	2	-50.0%	16	9	77.8%
MV Theft	2	0	--	5	-60.0%	9	1	800.0%	64	21	204.8%
Larceny from Vehicle	1	1	0.0%	0	--	1	3	-66.7%	11	24	-54.2%
Other Larceny	2	3	-33.3%	3	-33.3%	8	9	-11.1%	95	86	10.5%
Total:	5	4	25.0%	8	-37.5%	19	15	26.7%	186	140	32.9%
OTHER CRIME:											
Simple Assault	2	1	100.0%	3	-33.3%	8	1	700.0%	29	24	20.8%
Drugs & Narcotics	1	0	--	0	--	3	0	--	11	4	175.0%
Vandalism	8	2	300.0%	5	60.0%	18	5	260.0%	125	57	119.3%
Intimidation/Threatening	6	2	200.0%	5	20.0%	19	9	111.1%	67	68	-1.5%
Weapons Violation	0	1	-100.0%	0	--	0	3	-100.0%	7	8	-12.5%
Total:	17	6	183.3%	13	30.8%	48	18	166.7%	239	161	48.4%
Motor Vehicle Stops	11	0	--	32	-65.6%	69	#REF!	#REF!	624	482	29.5%
Confirmed Shots Fired	1	3	-66.7%	0	--	2	5	-60.0%	13	22	-40.9%

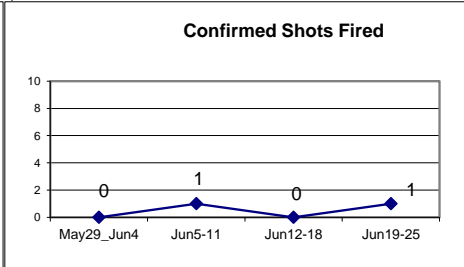
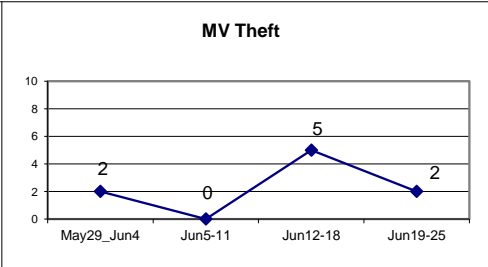
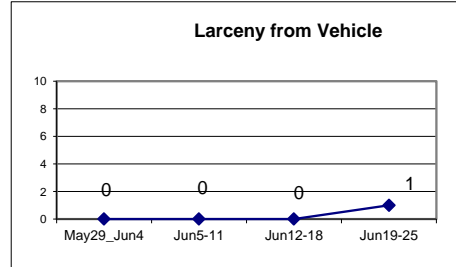
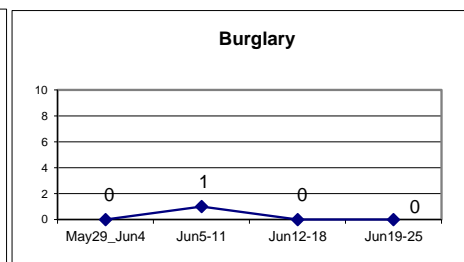
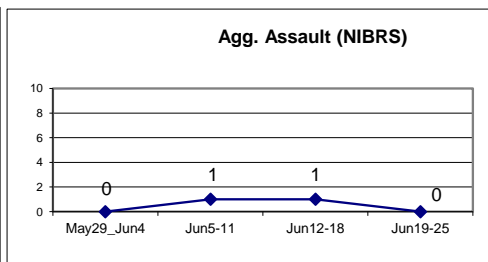
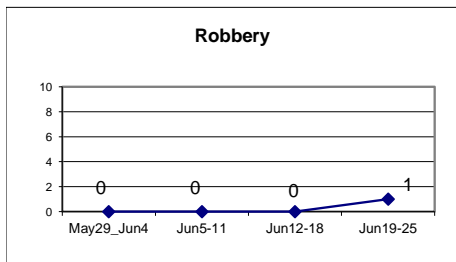

District 10 - Major Crimes

Jun 12 - Jun 25 2023

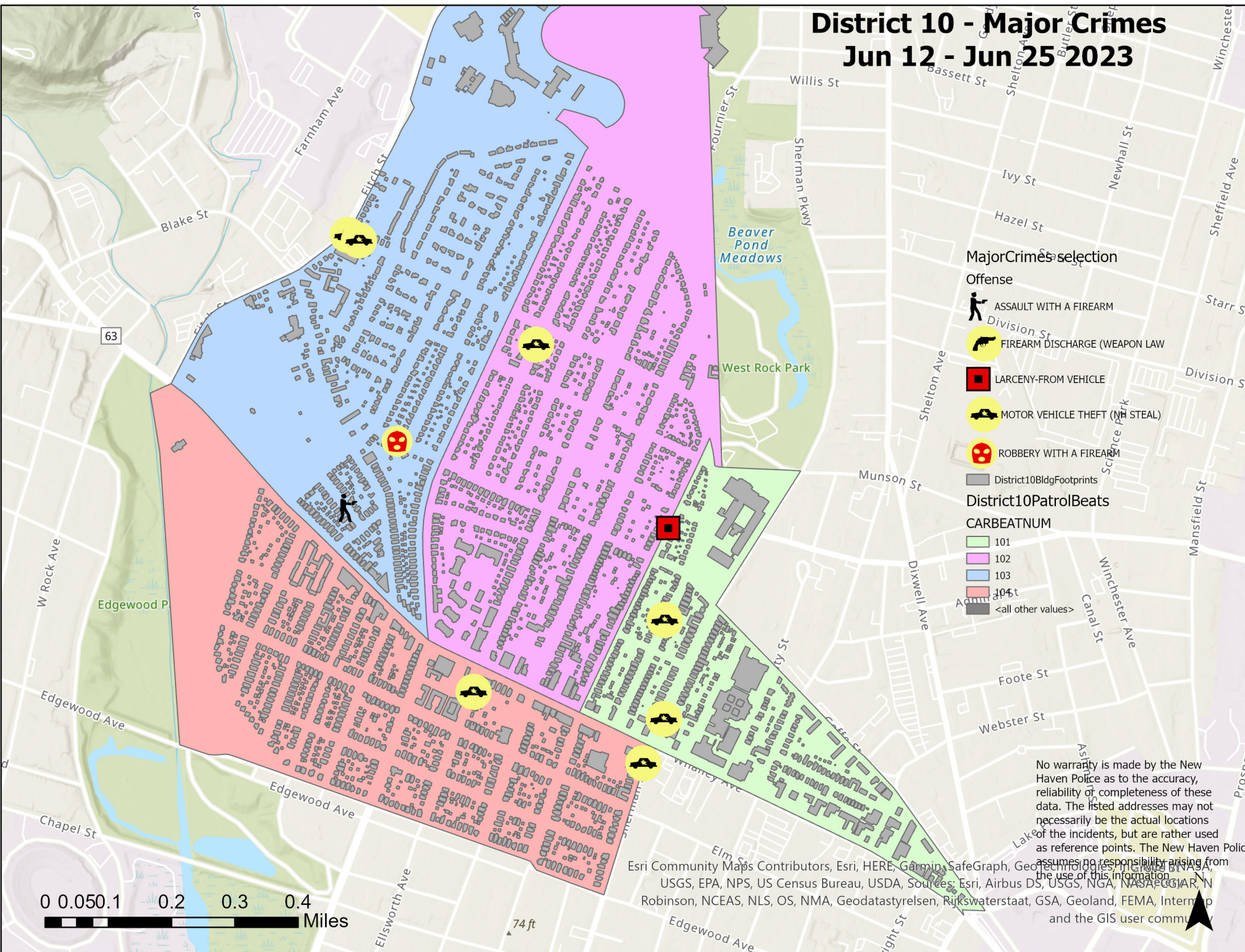

MajorCrimes selection

Offense

- ASSAULT WITH A FIREARM
- FIREARM DISCHARGE (WEAPON LAW)
- LARCENY-FROM VEHICLE
- MOTOR VEHICLE THEFT (VH STEAL)
- ROBBERY WITH A FIREARM

District10BldgFootprints

District10PatrolBeats

CARBEATNUM

- 101
- 102
- 103
- 104
- <all other values>

No warranty is made by the New Haven Police as to the accuracy, reliability or completeness of these data. The listed addresses may not necessarily be the actual locations of the incidents, but are rather used as reference points. The New Haven Police assumes no responsibility arising from the use of this information.

Esri Community Maps Contributors, Esri, HERE, Garmin, SafeGraph, GeoTechnology, IGN, NAVTEQ, NASA, USGS, EPA, NPS, US Census Bureau, USDA, Sources: Esri, Airbus DS, USGS, NGA, NASA, IGN, N Robinson, NCEAS, NLS, OS, NMA, Geodatastyrelsen, Rijkswaterstaat, GSA, Geoland, FEMA, Intermap and the GIS user community



74 ft



DISTRICT 10 -MAJOR CRIMES BETWEEN JUN 12 - JUN 25 2023						
Inci_Id	Offense	Date_Rept	Streetnbr	Street	Hour_Dow	Dist
23024143	ASSAULT WITH A FIREARM	6/15/2023	21	YOUNG ST	1122 TH	10
23025281	FIREARM DISCHARGE (WEAPON LAW VIOLATI	6/23/2023	0	WHALLEY AVE/B	758 TH	10
23025152	LARCENY-FROM VEHICLE	6/22/2023	615	WINTHROP AVE	1027 TH	10
23025103	MOTOR VEHICLE THEFT (NH STEAL)	6/22/2023	255	ELLSWORTH AVI	50 TH	10
23025431	MOTOR VEHICLE THEFT (NH STEAL)	6/24/2023	90	CARMEL ST	836 SA	10
23023985	MOTOR VEHICLE THEFT (NH STEAL)	6/14/2023	245	BELLEVUE RD	1606 WE	10
23023866	MOTOR VEHICLE THEFT (NH STEAL)	6/13/2023	290	SHERMAN AVE	2312 TU	10
23024247	MOTOR VEHICLE THEFT (NH STEAL)	6/16/2023	319	SHERMAN AVE	427 FR	10
23023882	MOTOR VEHICLE THEFT (NH STEAL)	6/14/2023	320	DYER ST/FITCH S	312 WE	10
23024075	MOTOR VEHICLE THEFT (NH STEAL)	6/15/2023	310	DYER ST	416 TH	10
23024920	ROBBERY WITH A FIREARM	6/20/2023	268	GOFFE ST/COUN]	1927 TU	10