

**WEEKLY CRIME / CFS COMPARISON REPORT**

This report covers periods:

<b>Current Week</b>	<b>9/25/2023</b>	<b>to</b>	<b>10/1/2023</b>	(Monday-Sunday)
<b>Prior Week</b>	<b>9/18/2023</b>	<b>to</b>	<b>9/24/2023</b>	(Prior Week)
<b>Last 4 Weeks</b>	<b>9/3/2023</b>	<b>to</b>	<b>10/1/2023</b>	(28 Day Period)
<b>Year to Date (YTD)</b>	<b>1/1/2023</b>	<b>to</b>	<b>10/1/2023</b>	



Each period is compared to the same period in the previous year.

**Citywide**

**Incident Reports**

	Week to Date			Prior Week		28 days			Year to Date		
	2023	2022	Cng	2023	Cng	2023	2022	Cng	2023	2022	Cng
<b>VIOLENT CRIME:</b>											
Murder Victims	0	0	--	0	--	1	3	-66.7%	17	10	70.0%
Felony Sex. Assault	0	1	-100.0%	1	-100.0%	1	3	-66.7%	23	20	15.0%
Robbery with Firearm	1	2	-50.0%	3	-66.7%	15	4	275.0%	73	73	0.0%
Other Robbery	1	2	-50.0%	3	-66.7%	8	10	-20.0%	119	111	7.2%
Assault with Firearm Victims	1	3	-66.7%	0	--	8	10	-20.0%	61	92	-33.7%
Agg. Assault (NIBRS)	4	6	-33.3%	2	100.0%	18	22	-18.2%	174	226	-23.0%
<b>Total:</b>	<b>7</b>	<b>14</b>	<b>-50.0%</b>	<b>9</b>	<b>-22.2%</b>	<b>51</b>	<b>52</b>	<b>-1.9%</b>	<b>467</b>	<b>532</b>	<b>-12.2%</b>
<b>PROPERTY CRIME:</b>											
Burglary	8	6	33.3%	7	14.3%	34	35	-2.9%	304	271	12.2%
MV Theft	24	7	242.9%	15	60.0%	77	40	92.5%	923	517	78.5%
Larceny from Vehicle	17	18	-5.6%	14	21.4%	65	47	38.3%	455	423	7.6%
Other Larceny	36	55	-34.5%	48	-25.0%	172	181	-5.0%	1,763	1,771	-0.5%
<b>Total:</b>	<b>85</b>	<b>86</b>	<b>-1.2%</b>	<b>84</b>	<b>1.2%</b>	<b>348</b>	<b>303</b>	<b>14.9%</b>	<b>3,445</b>	<b>2,982</b>	<b>15.5%</b>
<b>OTHER CRIME:</b>											
Simple Assault	7	12	-41.7%	11	-36.4%	50	57	-12.3%	474	469	1.1%
Drugs & Narcotics	6	3	100.0%	3	100.0%	16	17	-5.9%	162	183	-11.5%
Vandalism	53	30	76.7%	50	6.0%	178	131	35.9%	1,758	1,273	38.1%
Intimidation/Threatening-no	38	28	35.7%	28	35.7%	138	118	16.9%	1,307	1,256	4.1%
Weapons Violation	3	6	-50.0%	1	200.0%	13	15	-13.3%	139	177	-21.5%
<b>Total:</b>	<b>107</b>	<b>79</b>	<b>35.4%</b>	<b>93</b>	<b>15.1%</b>	<b>395</b>	<b>338</b>	<b>16.9%</b>	<b>3,840</b>	<b>3,358</b>	<b>14.4%</b>
Motor Vehicle Stops	193	142	35.9%	227	-15.0%	729	531	37.3%	9,355	5,431	72.3%
Confirmed Shots Fired	3	6	-50.0%	3	0.0%	14	6	133.3%	211	235	-10.2%

**Robbery**

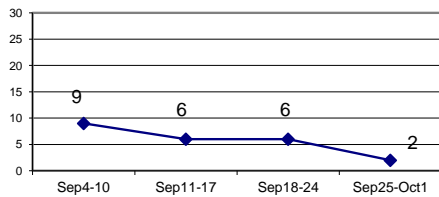

**Agg. Assault (NIBRS)**

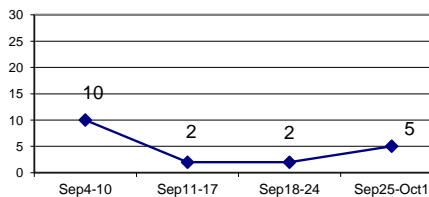

**Burglary**

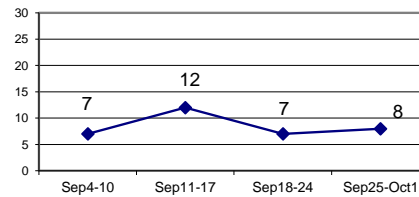

**Larceny from Vehicle**

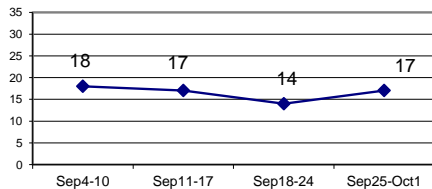

**MV Theft**

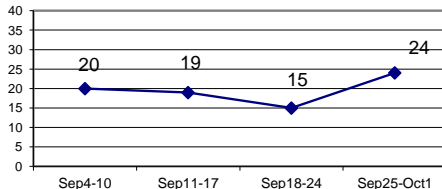

**Confirmed Shots Fired**

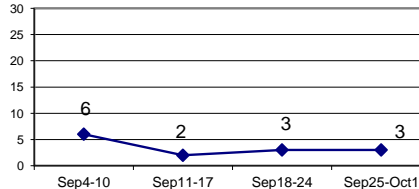

**Jan 1 - Oct 1 ( 2013 through 2023)**  
**Homicide, Non-Fatal Shooting Victims, & Confirmed Shots Fired**

	2013	2014	2015	2016	2017	2018	2019	2020	2021	2022	2023	% CHANGE 2013 & 2023
<b>HOMICIDE</b>	13	12	11	10	5	8	8	17	23	10	17	30.8%
% change from previous year		-7.7%	-8.3%	-9.1%	-50.0%	60.0%	0.0%	112.5%	35.3%	-56.5%	70.0%	
<b>NON-FATAL SHOOTING VICTIM</b>	50	48	53	45	49	45	62	82	85	92	61	22.0%
% change from previous year		-4.0%	10.4%	-15.1%	8.9%	-8.2%	37.8%	32.3%	3.7%	8.2%	-33.7%	
<b>CONFIRMED SHOTS FIRED</b>	178	141	90	124	99	70	120	166	267	235	211	18.5%
% change from previous year		-20.8%	-36.2%	37.8%	-20.2%	-29.3%	71.4%	38.3%	60.8%	-12.0%	-10.2%	

**Homicide, Non-Fatal Shooting Victims & Confirmed Shots Fired**  
**Jan 1 - Oct 1 (2013 Through 2023)**

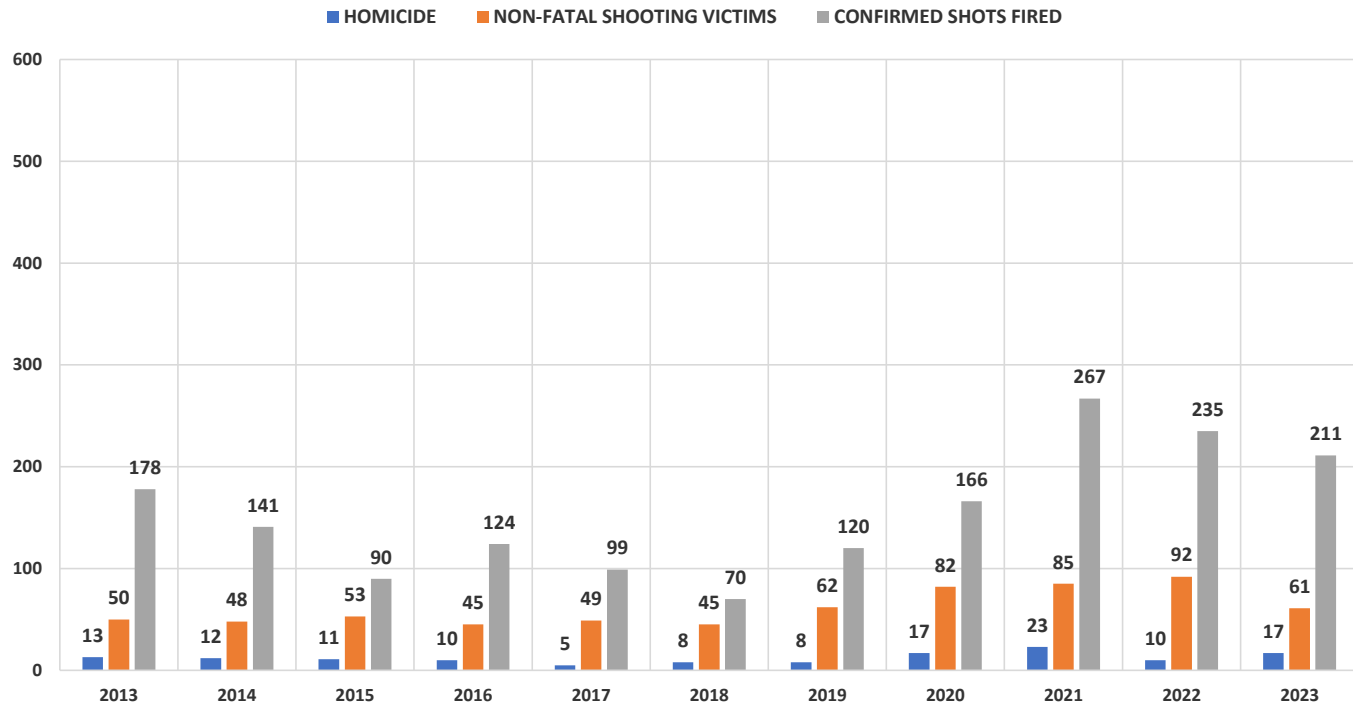

**WEEKLY CRIME / CFS COMPARISON REPORT**

This report covers periods:

<b>Current Week</b>	<b>9/25/2023</b>	<b>to</b>	<b>10/1/2023</b>	(Monday-Sunday)
<b>Prior Week</b>	<b>9/18/2023</b>	<b>to</b>	<b>9/24/2023</b>	(Prior Week)
<b>Last 4 Weeks</b>	<b>9/3/2023</b>	<b>to</b>	<b>10/1/2023</b>	(28 Day Period)
<b>Year to Date (YTD)</b>	<b>1/1/2023</b>	<b>to</b>	<b>10/1/2023</b>	



Each period is compared to the same period in the previous year.

**DISTRICT 1 - DOWNTOWN**

**Incident Reports**

	Week to Date			Prior Week		28 days			Year to Date		
	2023	2022	Cng	2023	Cng	2023	2022	Cng	2023	2022	Cng
<b>VIOLENT CRIME:</b>											
Murder Victims	0	0	--	0	--	0	0	--	0	0	--
Felony Sex. Assault	0	0	--	0	--	0	1	-100.0%	4	4	0.0%
Robbery with Firearm	0	0	--	0	--	0	0	--	4	1	300.0%
Other Robbery	0	1	-100.0%	1	-100.0%	2	3	-33.3%	27	21	28.6%
Assault with Firearm Victims	0	0	--	0	--	0	0	--	0	2	-100.0%
Agg. Assault (NIBRS)	0	0	--	1	-100.0%	3	2	50.0%	24	22	9.1%
<b>Total:</b>	<b>0</b>	<b>1</b>	<b>-100.0%</b>	<b>2</b>	<b>-100.0%</b>	<b>5</b>	<b>6</b>	<b>-16.7%</b>	<b>59</b>	<b>50</b>	<b>18.0%</b>
<b>PROPERTY CRIME:</b>											
Burglary	2	0	--	0	--	3	3	0.0%	29	24	20.8%
MV Theft	1	2	-50.0%	1	0.0%	5	6	-16.7%	111	50	122.0%
Larceny from Vehicle	0	2	-100.0%	3	-100.0%	12	4	200.0%	71	45	57.8%
Other Larceny	4	11	-63.6%	6	-33.3%	23	23	0.0%	262	233	12.4%
<b>Total:</b>	<b>7</b>	<b>15</b>	<b>-53.3%</b>	<b>10</b>	<b>-30.0%</b>	<b>43</b>	<b>36</b>	<b>19.4%</b>	<b>473</b>	<b>352</b>	<b>34.4%</b>
<b>OTHER CRIME:</b>											
Simple Assault	3	2	50.0%	1	200.0%	7	9	-22.2%	77	59	30.5%
Drugs & Narcotics	0	0	--	0	--	1	0	--	7	8	-12.5%
Vandalism	2	5	-60.0%	6	-66.7%	19	15	26.7%	230	117	96.6%
Intimidation/Threatening	2	0	--	3	-33.3%	6	3	100.0%	56	69	-18.8%
Weapons Violation	0	0	--	0	--	0	1	-100.0%	10	4	150.0%
<b>Total:</b>	<b>7</b>	<b>7</b>	<b>0.0%</b>	<b>10</b>	<b>-30.0%</b>	<b>33</b>	<b>28</b>	<b>17.9%</b>	<b>380</b>	<b>257</b>	<b>47.9%</b>
Motor Vehicle Stops	41	91	-54.9%	62	-33.9%	176	91	93.4%	1156	780	48.2%
Confirmed Shots Fired	0	0	--	0	--	0	0	--	4	0	--

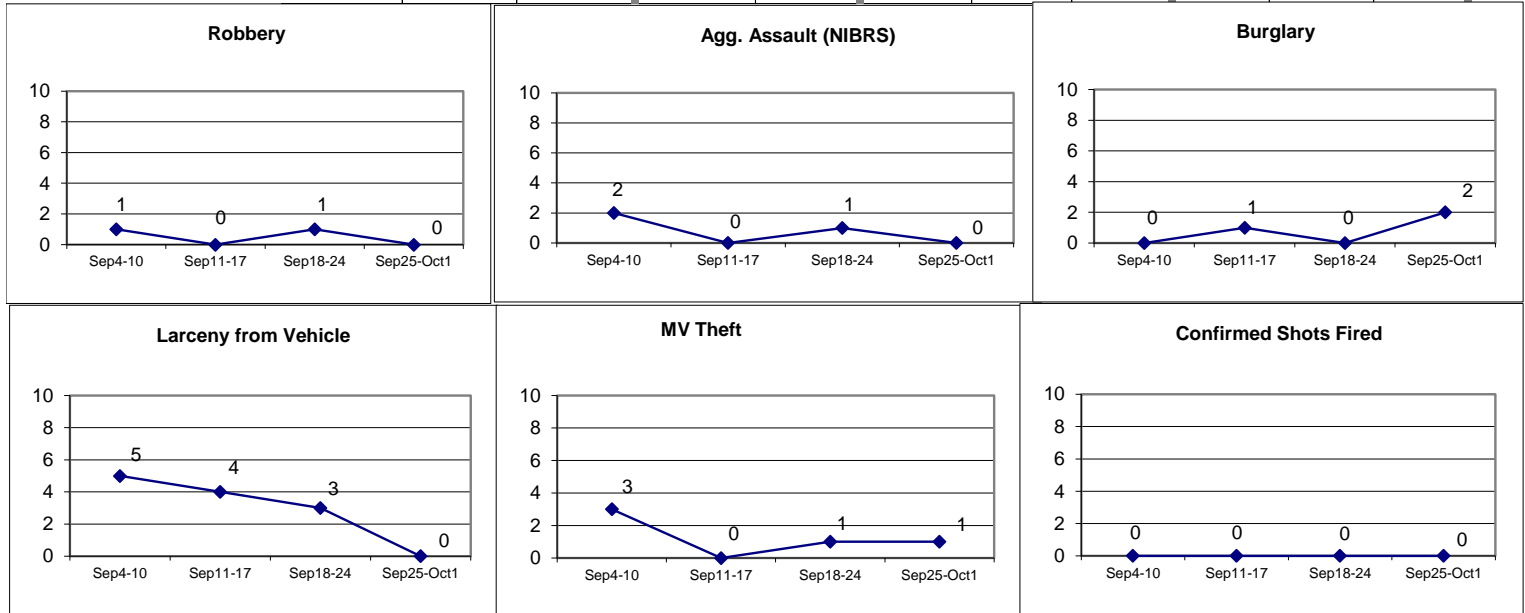



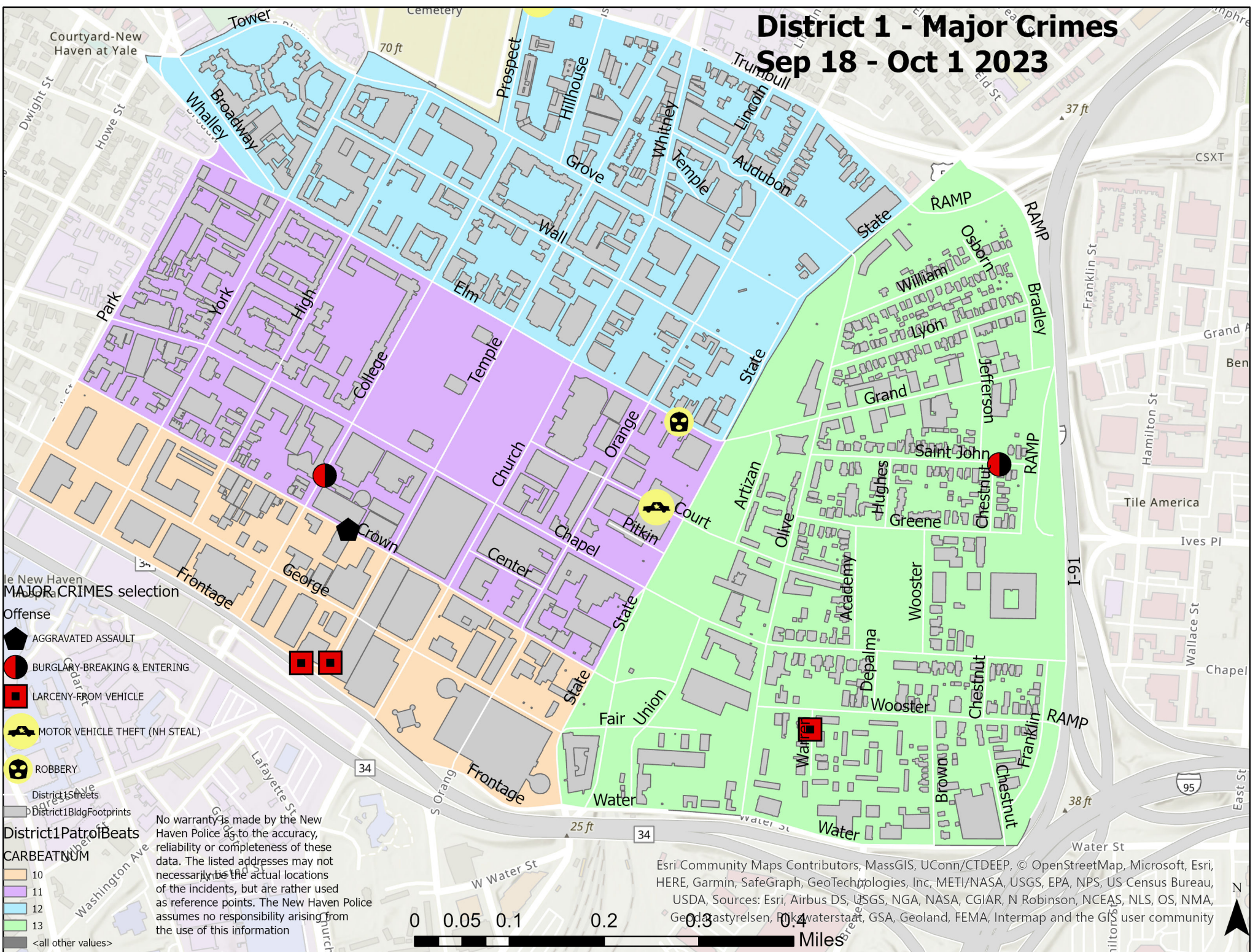

# District 1 - Major Crimes





## Sep 18 - Oct 1 2023



### MAJOR CRIMES selection

- Offense
-  AGGRAVATED ASSAULT
  -  BURGLARY-BREAKING & ENTERING
  -  LARCENY-FROM VEHICLE
  -  MOTOR VEHICLE THEFT (NH STEAL)
  -  ROBBERY

### District1PatrolBeats

- CARBEATNUM
-  10
  -  11
  -  12
  -  13
  -  <all other values>

No warranty is made by the New Haven Police as to the accuracy, reliability or completeness of these data. The listed addresses may not necessarily be the actual locations of the incidents, but are rather used as reference points. The New Haven Police assumes no responsibility arising from the use of this information

Esri Community Maps Contributors, MassGIS, UConn/CTDEEP, © OpenStreetMap, Microsoft, Esri, HERE, Garmin, SafeGraph, GeoTechnologies, Inc, METI/NASA, USGS, EPA, NPS, US Census Bureau, USDA, Sources: Esri, Airbus DS, USGS, NGA, NASA, CGIAR, N Robinson, NCEAS, NLS, OS, NMA, Geopastyrlesen, Rijkswaterstaat, GSA, Geoland, FEMA, Intermap and the GIS user community

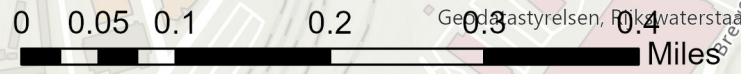

DISTRICT 1 - MAJOR CRIMES BETWEEN SEPTEMBER 18 - OCTOBER 1 2023							
Inci_Id	Offense	Date_Rept	Streetnbr	Street	Hour	Dow	Dist
23038237	AGGRAVATED ASSAULT	9/19/2023	215	CROWN ST	2144	SA	1
23039162	BURGLARY-BREAKING & ENTERIN	9/26/2023	261	COLLEGE ST	1155	SU	1
23039613	BURGLARY-BREAKING & ENTERIN	9/29/2023	208	SAINT JOHN ST	946	FR	1
23038790	LARCENY-FROM VEHICLE	9/23/2023	27	TEMPLE ST	405	SA	1
23038428	LARCENY-FROM VEHICLE	9/20/2023	1	TEMPLE ST	2216	WE	1
23038518	LARCENY-FROM VEHICLE	9/21/2023	66	WARREN ST	1453	WE	1
23038753	MOTOR VEHICLE THEFT (NH STEA	9/22/2023	98	TRUMBULL ST/PROSP	2218	FR	1
23039289	MOTOR VEHICLE THEFT (NH STEA	9/27/2023	122	COURT ST	1125	MO	1
23038749	ROBBERY	9/22/2023	32	ELM ST	2114	FR	1

**WEEKLY CRIME / CFS COMPARISON REPORT**

This report covers periods:

<b>Current Week</b>	<b>9/25/2023</b>	<b>to</b>	<b>10/1/2023</b>	(Monday-Sunday)
<b>Prior Week</b>	<b>9/18/2023</b>	<b>to</b>	<b>9/24/2023</b>	(Prior Week)
<b>Last 4 Weeks</b>	<b>9/3/2023</b>	<b>to</b>	<b>10/1/2023</b>	(28 Day Period)
<b>Year to Date (YTD)</b>	<b>1/1/2023</b>	<b>to</b>	<b>10/1/2023</b>	



Each period is compared to the same period in the previous year.

**DISTRICT 2 - WESTVILLE**

**Incident Reports**

	Week to Date			Prior Week		28 days			Year to Date		
	2023	2022	Cng	2023	Cng	2023	2022	Cng	2023	2022	Cng
<b>VIOLENT CRIME:</b>											
Murder Victims	0	0	--	0	--	0	0	--	1	1	0.0%
Felony Sex. Assault	0	0	--	0	--	0	1	-100.0%	1	6	-83.3%
Robbery with Firearm	0	0	--	1	-100.0%	1	0	--	9	15	-40.0%
Other Robbery	0	0	--	0	--	0	2	-100.0%	14	10	40.0%
Assault with Firearm Victims	0	0	--	0	--	0	0	--	3	7	-57.1%
Agg. Assault (NIBRS)	1	0	--	0	--	3	0	--	13	9	44.4%
<b>Total:</b>	<b>1</b>	<b>0</b>	<b>--</b>	<b>1</b>	<b>0.0%</b>	<b>4</b>	<b>3</b>	<b>33.3%</b>	<b>41</b>	<b>48</b>	<b>-14.6%</b>
<b>PROPERTY CRIME:</b>											
Burglary	1	0	--	0	--	2	3	-33.3%	40	27	48.1%
MV Theft	3	1	200.0%	1	200.0%	6	6	0.0%	113	48	135.4%
Larceny from Vehicle	2	0	--	1	100.0%	8	2	300.0%	57	46	23.9%
Other Larceny	7	6	16.7%	8	-12.5%	25	21	19.0%	199	174	14.4%
<b>Total:</b>	<b>13</b>	<b>7</b>	<b>85.7%</b>	<b>10</b>	<b>30.0%</b>	<b>41</b>	<b>32</b>	<b>28.1%</b>	<b>409</b>	<b>295</b>	<b>38.6%</b>
<b>OTHER CRIME:</b>											
Simple Assault	0	1	-100.0%	2	-100.0%	7	5	40.0%	39	45	-13.3%
Drugs & Narcotics	0	0	--	0	--	1	3	-66.7%	8	20	-60.0%
Vandalism	2	5	-60.0%	7	-71.4%	22	9	144.4%	227	140	62.1%
Intimidation/Threatening	1	0	--	6	-83.3%	14	11	27.3%	105	146	-28.1%
Weapons Violation	0	0	--	1	-100.0%	1	1	0.0%	9	21	-57.1%
<b>Total:</b>	<b>3</b>	<b>6</b>	<b>-50.0%</b>	<b>16</b>	<b>-81.3%</b>	<b>45</b>	<b>29</b>	<b>55.2%</b>	<b>388</b>	<b>372</b>	<b>4.3%</b>
<b>Motor Vehicle Stops</b>	<b>9</b>	<b>36</b>	<b>-75.0%</b>	<b>24</b>	<b>-62.5%</b>	<b>34</b>	<b>36</b>	<b>-5.6%</b>	<b>252</b>	<b>343</b>	<b>-26.5%</b>
<b>Confirmed Shots Fired</b>	<b>2</b>	<b>0</b>	<b>--</b>	<b>0</b>	<b>--</b>	<b>4</b>	<b>3</b>	<b>33.3%</b>	<b>22</b>	<b>31</b>	<b>-29.0%</b>

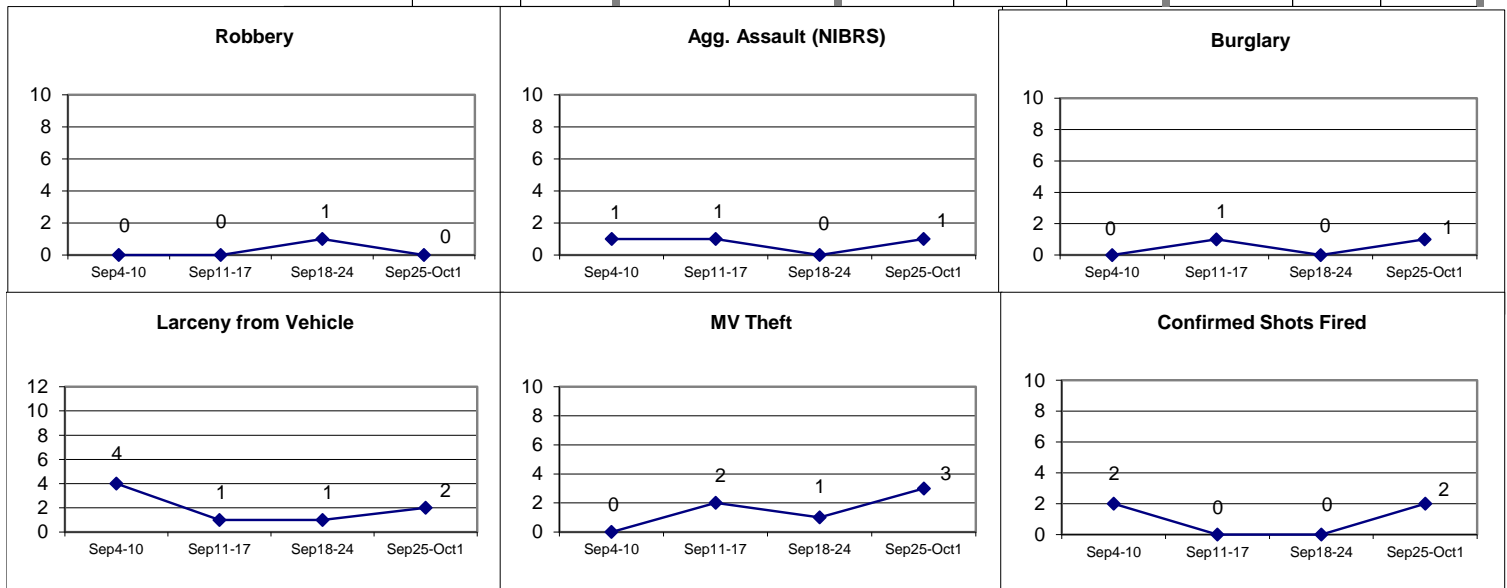





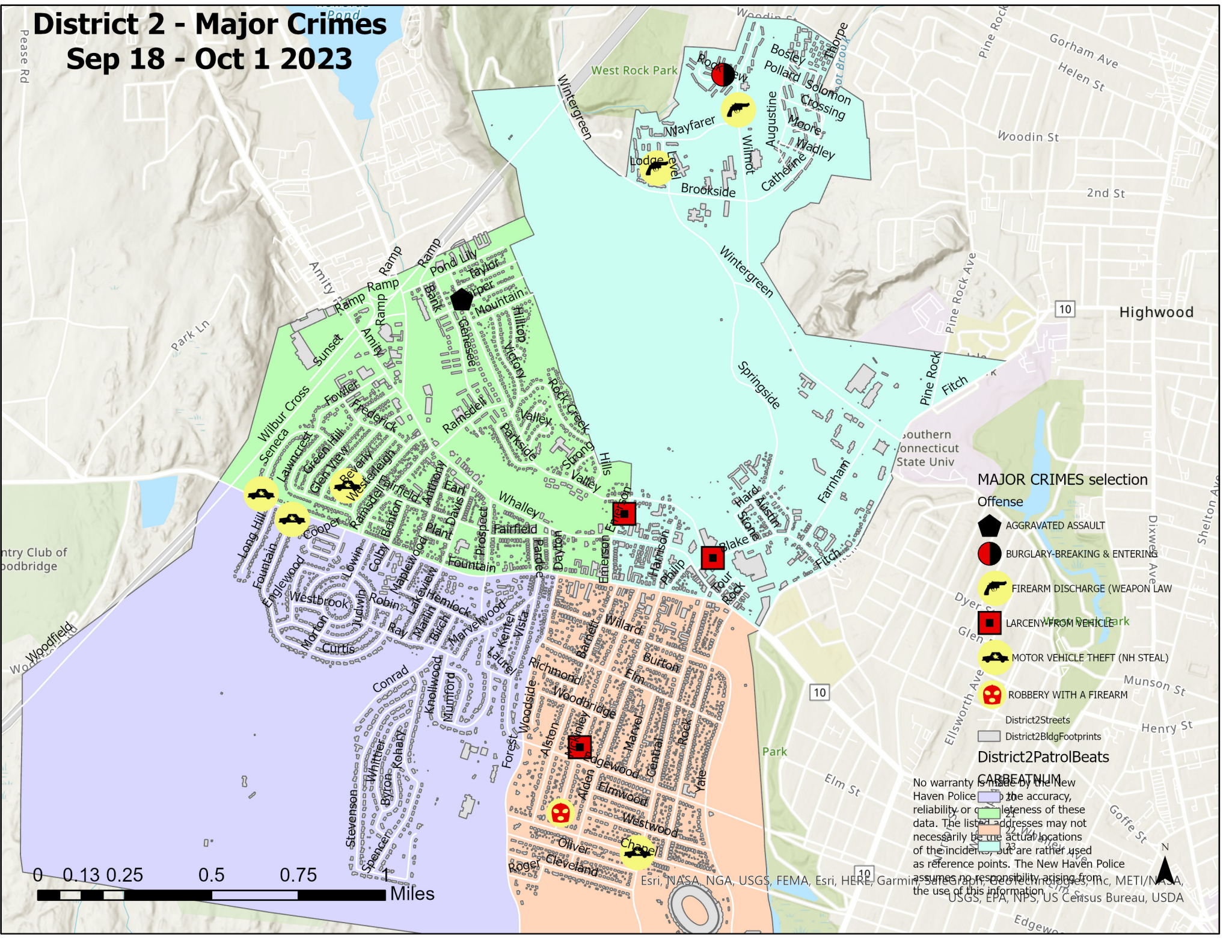

# District 2 - Major Crimes

## Sep 18 - Oct 1 2023



### MAJOR CRIMES selection

- Offense
-  AGGRAVATED ASSAULT
  -  BURGLARY-BREAKING & ENTERING
  -  FIREARM DISCHARGE (WEAPON LAW)
  -  LARCENY FROM VEHICLE
  -  MOTOR VEHICLE THEFT (NH STEAL)
  -  ROBBERY WITH A FIREARM

### District2PatrolBeats

-  District2Streets
-  District2BldgFootprints

No warranty is made by the New Haven Police Department as to the accuracy or completeness of these data. The listed addresses may not necessarily be the actual locations of the incidents, but are rather used as reference points. The New Haven Police assumes no responsibility arising from the use of this information.

Esri, NASA, NGA, USGS, FEMA, Esri, HERE, Garmin, Bing, GeoEye, GeoEye, IGN, Aerotech, Earthstar, USDA, NPS, US Census Bureau, USDA

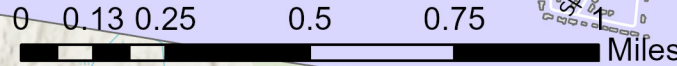

DISTRICT 2 - MAJOR CRIMES BETWEEN SEPTEMBER 18 - OCTOBER 1 2023							
Inci_Id	Offense	Date_Rept	Streetnb	Street	Hour	Dow	Dist
23039334	AGGRAVATED ASSAULT	9/27/2023	589	VALLEY ST	1624	WE	2
23039287	BURGLARY-BREAKING & ENTERING	9/27/2023	3	SHIRLEY WAY	1042	WE	2
23039527	FIREARM DISCHARGE (WEAPON LAW VIOLATIC	9/28/2023	43	LODGE ST	1728	TH	2
23039828	FIREARM DISCHARGE (WEAPON LAW VIOLATIC	10/1/2023	251	WILMOT RD	447	SU	2
23038844	LARCENY-FROM VEHICLE	9/23/2023	103	EMERSON ST	1226	SA	2
23039551	LARCENY-FROM VEHICLE	9/28/2023	131	MCKINLEY AVE	1729	TH	2
23039400	LARCENY-FROM VEHICLE	9/27/2023	495	BLAKE ST	1809	WE	2
23038000	MOTOR VEHICLE THEFT (NH STEAL)	9/18/2023	143	FOUNTAIN ST	846	MO	2
23039113	MOTOR VEHICLE THEFT (NH STEAL)	9/26/2023	6	SENECA RD	607	MO	2
23039118	MOTOR VEHICLE THEFT (NH STEAL)	9/26/2023	34	BEVERLY RD	713	TU	2
23039436	MOTOR VEHICLE THEFT (NH STEAL)	9/28/2023	1955	CHAPEL ST	930	WE	2
23038780	ROBBERY WITH A FIREARM	9/23/2023	25	MCKINLEY AVE	203	SA	2



**WEEKLY CRIME / CFS COMPARISON REPORT**

*This report covers periods:*

<b>Current Week</b>	<b>9/25/2023</b>	<b>to</b>	<b>10/1/2023</b>	(Monday-Sunday)
<b>Prior Week</b>	<b>9/18/2023</b>	<b>to</b>	<b>9/24/2023</b>	(Prior Week)
<b>Last 4 Weeks</b>	<b>9/3/2023</b>	<b>to</b>	<b>10/1/2023</b>	(28 Day Period)
<b>Year to Date (YTD)</b>	<b>1/1/2023</b>	<b>to</b>	<b>10/1/2023</b>	



*Each period is compared to the same period in the previous year.*

**DISTRICT 3 - HILL SOUTH**

**Incident Reports**

	Week to Date			Prior Week		28 days			Year to Date		
	2023	2022	Cng	2023	Cng	2023	2022	Cng	2023	2022	Cng
<b>VIOLENT CRIME:</b>											
Murder Victims	0	0	--	0	--	0	0	--	0	2	-100.0%
Felony Sex. Assault	0	0	--	0	--	0	0	--	3	0	--
Robbery with Firearm	0	1	-100.0%	1	-100.0%	3	1	200.0%	10	14	-28.6%
Other Robbery	0	0	--	0	--	1	0	--	10	11	-9.1%
Assault with Firearm Victims	0	0	--	0	--	1	1	0.0%	3	15	-80.0%
Agg. Assault (NIBRS)	0	0	--	0	--	1	2	-50.0%	11	29	-62.1%
<b>Total:</b>	<b>0</b>	<b>1</b>	<b>-100.0%</b>	<b>1</b>	<b>-100.0%</b>	<b>6</b>	<b>4</b>	<b>50.0%</b>	<b>37</b>	<b>71</b>	<b>-47.9%</b>
<b>PROPERTY CRIME:</b>											
Burglary	1	2	-50.0%	1	0.0%	7	4	75.0%	23	16	43.8%
MV Theft	3	1	200.0%	1	200.0%	7	2	250.0%	70	56	25.0%
Larceny from Vehicle	1	3	-66.7%	0	--	1	5	-80.0%	25	32	-21.9%
Other Larceny	2	6	-66.7%	7	-71.4%	14	19	-26.3%	129	177	-27.1%
<b>Total:</b>	<b>7</b>	<b>12</b>	<b>-41.7%</b>	<b>9</b>	<b>-22.2%</b>	<b>29</b>	<b>30</b>	<b>-3.3%</b>	<b>247</b>	<b>281</b>	<b>-12.1%</b>
<b>OTHER CRIME:</b>											
Simple Assault	1	2	-50.0%	0	--	7	6	16.7%	53	47	12.8%
Drugs & Narcotics	2	0	--	0	--	4	2	100.0%	41	30	36.7%
Vandalism	5	3	66.7%	4	25.0%	14	21	-33.3%	122	165	-26.1%
Intimidation/Threatening	4	3	33.3%	1	300.0%	18	15	20.0%	149	137	8.8%
Weapons Violation	0	1	-100.0%	0	--	2	2	0.0%	24	18	33.3%
<b>Total:</b>	<b>12</b>	<b>9</b>	<b>33.3%</b>	<b>5</b>	<b>140.0%</b>	<b>45</b>	<b>46</b>	<b>-2.2%</b>	<b>389</b>	<b>397</b>	<b>-2.0%</b>
Motor Vehicle Stops	8	59	-86.4%	32	-75.0%	89	59	50.8%	1633	881	85.4%
Confirmed Shots Fired	0	1	-100.0%	0	--	1	4	-75.0%	22	27	-18.5%

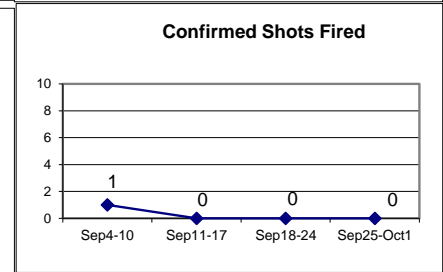
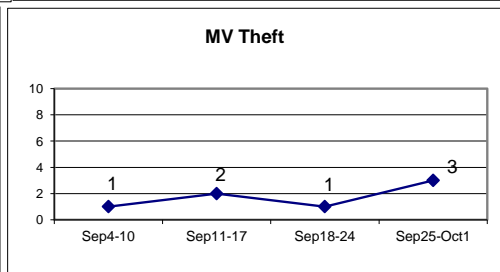
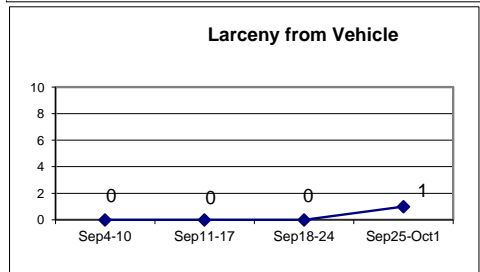
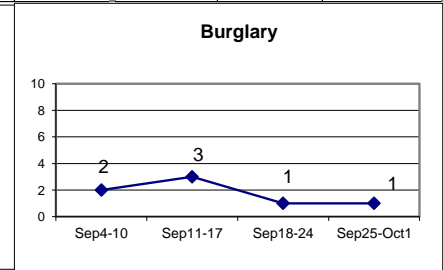
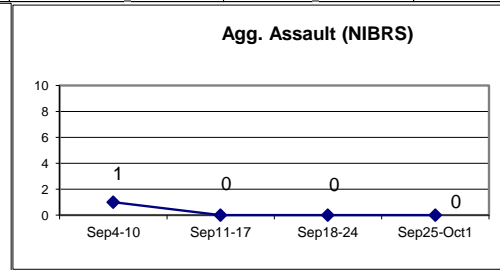
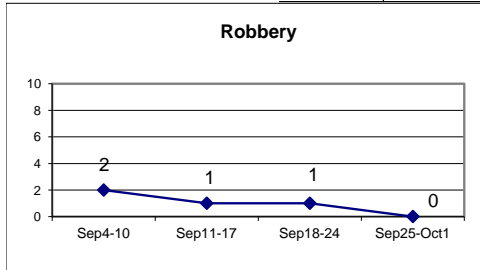

# District 3 - Major Crimes

## Sep 18 - Oct 1 2023

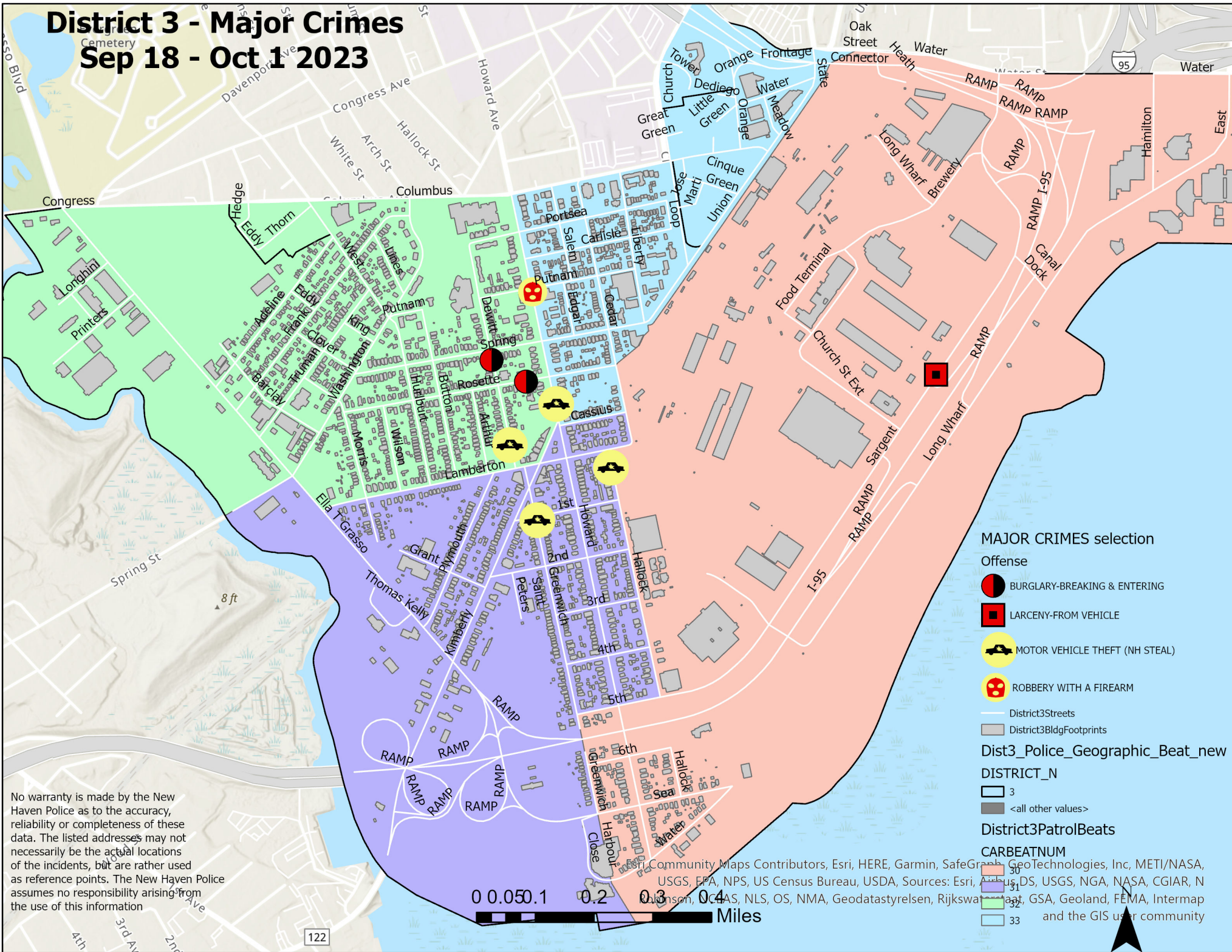

No warranty is made by the New Haven Police as to the accuracy, reliability or completeness of these data. The listed addresses may not necessarily be the actual locations of the incidents, but are rather used as reference points. The New Haven Police assumes no responsibility arising from the use of this information

**MAJOR CRIMES selection**

- Offense
- BURGLARY-BREAKING & ENTERING
- LARCENY-FROM VEHICLE
- MOTOR VEHICLE THEFT (NH STEAL)
- ROBBERY WITH A FIREARM

District3Streets  
 District3BldgFootprints

Dist3\_Police\_Geographic\_Beat\_new

DISTRICT\_N

- 3
- <all other values>

District3PatrolBeats

CARBEATNUM

- 30
- 31
- 32
- 33

Community Maps Contributors, Esri, HERE, Garmin, SafeGraph, GeoTechnologies, Inc, METI/NASA, USGS, EPA, NPS, US Census Bureau, USDA, Sources: Esri, Airbus, DS, USGS, NGA, NASA, CGIAR, N...



DISTRICT 3 - MAJOR CRIMES BETWEEN SEPTEMBER 18 - OCTOBER 1 2023							
Inci_Id	Offense	Date_Rept	Streetnbr	Street	Hour	Dow	Dist
23038144	BURGLARY-BREAKING & ENTERING	9/19/2023	94	DEWITT ST	626	TU	3
23039067	BURGLARY-BREAKING & ENTERING	9/25/2023	70	ROSETTE ST	1930	MO	3
23039809	LARCENY-FROM VEHICLE	10/1/2023	240	SARGENT DR	115	SU	3
23038795	MOTOR VEHICLE THEFT (NH STEAL)	9/23/2023	433	GREENWICH AVE	544	SA	3
23039253	MOTOR VEHICLE THEFT (NH STEAL)	9/27/2023	296	HALLOCK AVE	755	WE	3
23039004	MOTOR VEHICLE THEFT (NH STEAL)	9/25/2023	6	DEWITT ST	1033	MO	3
23039425	MOTOR VEHICLE THEFT (NH STEAL)	9/28/2023	423	HOWARD AVE	715	TH	3
23038857	ROBBERY WITH A FIREARM	9/23/2023	527	HOWARD AVE/PUTNAM S'	1925	SA	3

**WEEKLY CRIME / CFS COMPARISON REPORT**

*This report covers periods:*

<b>Current Week</b>	<b>9/25/2023</b>	<b>to</b>	<b>10/1/2023</b>	(Monday-Sunday)
<b>Prior Week</b>	<b>9/18/2023</b>	<b>to</b>	<b>9/24/2023</b>	(Prior Week)
<b>Last 4 Weeks</b>	<b>9/3/2023</b>	<b>to</b>	<b>10/1/2023</b>	(28 Day Period)
<b>Year to Date (YTD)</b>	<b>1/1/2023</b>	<b>to</b>	<b>10/1/2023</b>	



*Each period is compared to the same period in the previous year.*

**DISTRICT 4 - DWIGHT**

	Week to Date			Prior Week		28 days			Year to Date		
	2023	2022	Cng	2023	Cng	2023	2022	Cng	2023	2022	Cng
<b>VIOLENT CRIME:</b>											
Murder Victims	0	0	--	0	--	0	0	--	1	1	0.0%
Felony Sex. Assault	0	0	--	0	--	0	0	--	5	1	400.0%
Robbery with Firearm	0	1	-100.0%	0	--	3	1	200.0%	13	6	116.7%
Other Robbery	1	0	--	1	0.0%	2	0	--	7	11	-36.4%
Assault with Firearm Victims	0	0	--	0	--	4	0	--	9	9	0.0%
Agg. Assault (NIBRS)	0	0	--	1	-100.0%	5	1	400.0%	27	30	-10.0%
<b>Total:</b>	<b>1</b>	<b>1</b>	<b>0.0%</b>	<b>2</b>	<b>-50.0%</b>	<b>14</b>	<b>2</b>	<b>600.0%</b>	<b>62</b>	<b>58</b>	<b>6.9%</b>
<b>PROPERTY CRIME:</b>											
Burglary	1	1	0.0%	2	-50.0%	6	4	50.0%	36	37	-2.7%
MV Theft	0	0	--	1	-100.0%	7	2	250.0%	136	60	126.7%
Larceny from Vehicle	3	2	50.0%	0	--	6	8	-25.0%	68	76	-10.5%
Other Larceny	9	4	125.0%	7	28.6%	40	22	81.8%	270	217	24.4%
<b>Total:</b>	<b>13</b>	<b>7</b>	<b>85.7%</b>	<b>10</b>	<b>30.0%</b>	<b>59</b>	<b>36</b>	<b>63.9%</b>	<b>510</b>	<b>390</b>	<b>30.8%</b>
<b>OTHER CRIME:</b>											
Simple Assault	1	0	--	1	0.0%	6	6	0.0%	47	55	-14.5%
Drugs & Narcotics	0	0	--	1	-100.0%	1	1	0.0%	9	18	-50.0%
Vandalism	1	1	0.0%	3	-66.7%	16	9	77.8%	225	157	43.3%
Intimidation/Threatening	7	5	40.0%	2	250.0%	17	12	41.7%	148	137	8.0%
Weapons Violation	1	0	--	0	--	2	1	100.0%	15	13	15.4%
<b>Total:</b>	<b>10</b>	<b>6</b>	<b>66.7%</b>	<b>7</b>	<b>42.9%</b>	<b>42</b>	<b>29</b>	<b>44.8%</b>	<b>444</b>	<b>380</b>	<b>16.8%</b>
Motor Vehicle Stops	16	29	-44.8%	12	33.3%	42	29	44.8%	530	334	58.7%
Confirmed Shots Fired	0	2	-100.0%	0	--	0	3	-100.0%	14	16	-12.5%

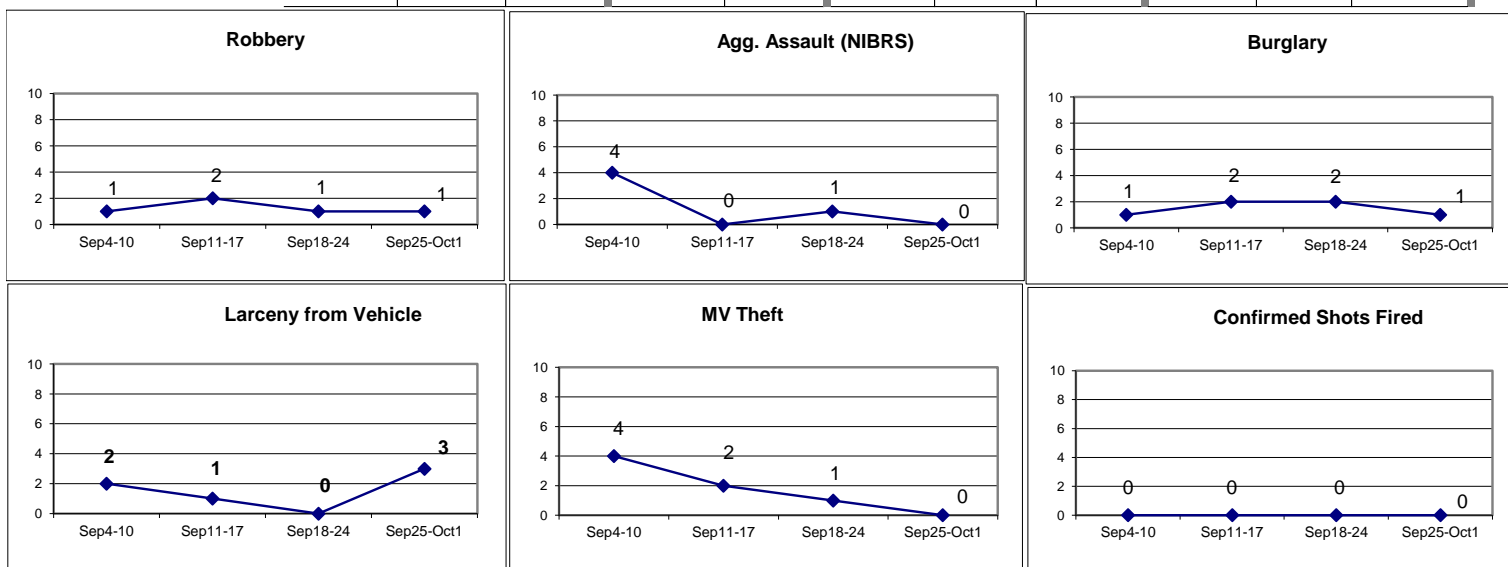



DISTRICT 4 MAJOR CRIMES BETWEEN SEPTEMBER 18 - OCTOBER 1 2023							
Inci_Id	Offense	Date_Rept	Streetnbr	Street	Hour_	Dow	Dist
23038822	AGGRAVATED ASSAULT	9/23/2023	292	WINTHROP AVE/CHAPEL ST	1051	SA	4
23038050	BURGLARY-BREAKING & ENTERING	9/18/2023	70	HOWE ST	1432	MO	4
23038128	BURGLARY-BREAKING & ENTERING	9/19/2023	1609	CHAPEL ST	22	TU	4
23038996	BURGLARY-BREAKING & ENTERING	9/25/2023	558	ELM ST	849	MO	4
23039741	LARCENY-FROM VEHICLE	9/30/2023	152	DAY ST	1232	FR	4
23039838	LARCENY-FROM VEHICLE	10/1/2023	96	HOWE ST	901	SU	4
23039483	LARCENY-FROM VEHICLE	9/28/2023	130	EDGEWOOD AVE	1445	TH	4
23038141	MOTOR VEHICLE THEFT (NH STEAL)	9/19/2023	705	GEORGE ST	558	TU	4
23038440	ROBBERY	9/21/2023	241	SHERMAN AVE	35	TH	4
23039376	ROBBERY	9/27/2023	115	SHERMAN AVE/GEORGE ST	1839	WE	4

**WEEKLY CRIME / CFS COMPARISON REPORT**

*This report covers periods:*

<b>Current Week</b>	<b>9/25/2023</b>	<b>to</b>	<b>10/1/2023</b>	(Monday-Sunday)
<b>Prior Week</b>	<b>9/18/2023</b>	<b>to</b>	<b>9/24/2023</b>	(Prior Week)
<b>Last 4 Weeks</b>	<b>9/3/2023</b>	<b>to</b>	<b>10/1/2023</b>	(28 Day Period)
<b>Year to Date (YTD)</b>	<b>1/1/2023</b>	<b>to</b>	<b>10/1/2023</b>	



*Each period is compared to the same period in the previous year.*

**DISTRICT 5 - HILL NORTH**

**Incident Reports**

VIOLENT CRIME:	Week to Date			Prior Week		28 days			Year to Date		
	2023	2022	Cng	2023	Cng	2023	2022	Cng	2023	2022	Cng
Murder Victims	0	0	--	0	--	0	0	--	1	0	--
Felony Sex. Assault	0	0	--	0	--	0	0	--	2	2	0.0%
Robbery with Firearm	0	0	--	0	--	0	0	--	3	2	50.0%
Other Robbery	0	0	--	0	--	0	0	--	3	7	-57.1%
Assault with Firearm Victims	1	1	0.0%	0	--	1	1	0.0%	5	4	25.0%
Agg. Assault (NIBRS)	0	1	-100.0%	0	--	0	1	-100.0%	14	16	-12.5%
<b>Total:</b>	<b>1</b>	<b>2</b>	<b>-50.0%</b>	<b>0</b>	<b>--</b>	<b>1</b>	<b>2</b>	<b>-50.0%</b>	<b>28</b>	<b>31</b>	<b>-9.7%</b>
<b>PROPERTY CRIME:</b>											
Burglary	0	0	--	0	--	1	1	0.0%	17	15	13.3%
MV Theft	3	0	--	0	--	6	2	200.0%	47	26	80.8%
Larceny from Vehicle	1	1	0.0%	1	0.0%	5	1	400.0%	27	22	22.7%
Other Larceny	1	2	-50.0%	3	-66.7%	7	10	-30.0%	64	129	-50.4%
<b>Total:</b>	<b>5</b>	<b>3</b>	<b>66.7%</b>	<b>4</b>	<b>25.0%</b>	<b>19</b>	<b>14</b>	<b>35.7%</b>	<b>155</b>	<b>192</b>	<b>-19.3%</b>
<b>OTHER CRIME:</b>											
Simple Assault	1	1	0.0%	1	0.0%	6	9	-33.3%	63	62	1.6%
Drugs & Narcotics	0	0	--	0	--	1	1	0.0%	16	17	-5.9%
Vandalism	1	1	0.0%	3	-66.7%	9	11	-18.2%	105	88	19.3%
Intimidation/Threatening	2	3	-33.3%	0	--	9	10	-10.0%	83	77	7.8%
Weapons Violation	1	0	--	0	--	3	0	--	10	7	42.9%
<b>Total:</b>	<b>5</b>	<b>5</b>	<b>0.0%</b>	<b>4</b>	<b>25.0%</b>	<b>28</b>	<b>31</b>	<b>-9.7%</b>	<b>277</b>	<b>251</b>	<b>10.4%</b>
Motor Vehicle Stops	8	54	-85.2%	9	-11.1%	30	54	-44.4%	634	327	93.9%
Confirmed Shots Fired	0	0	--	0	--	0	0	--	10	11	-9.1%

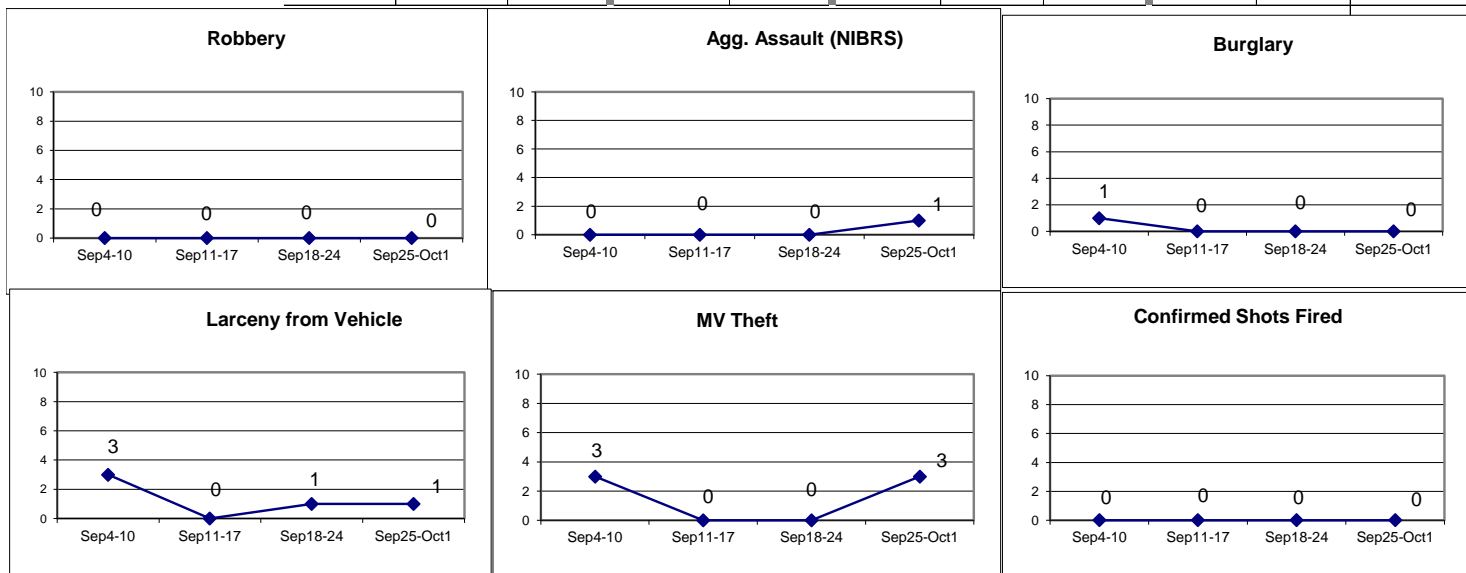

# District 5 - Major Crimes

## Sep 18 - Oct 1 2023

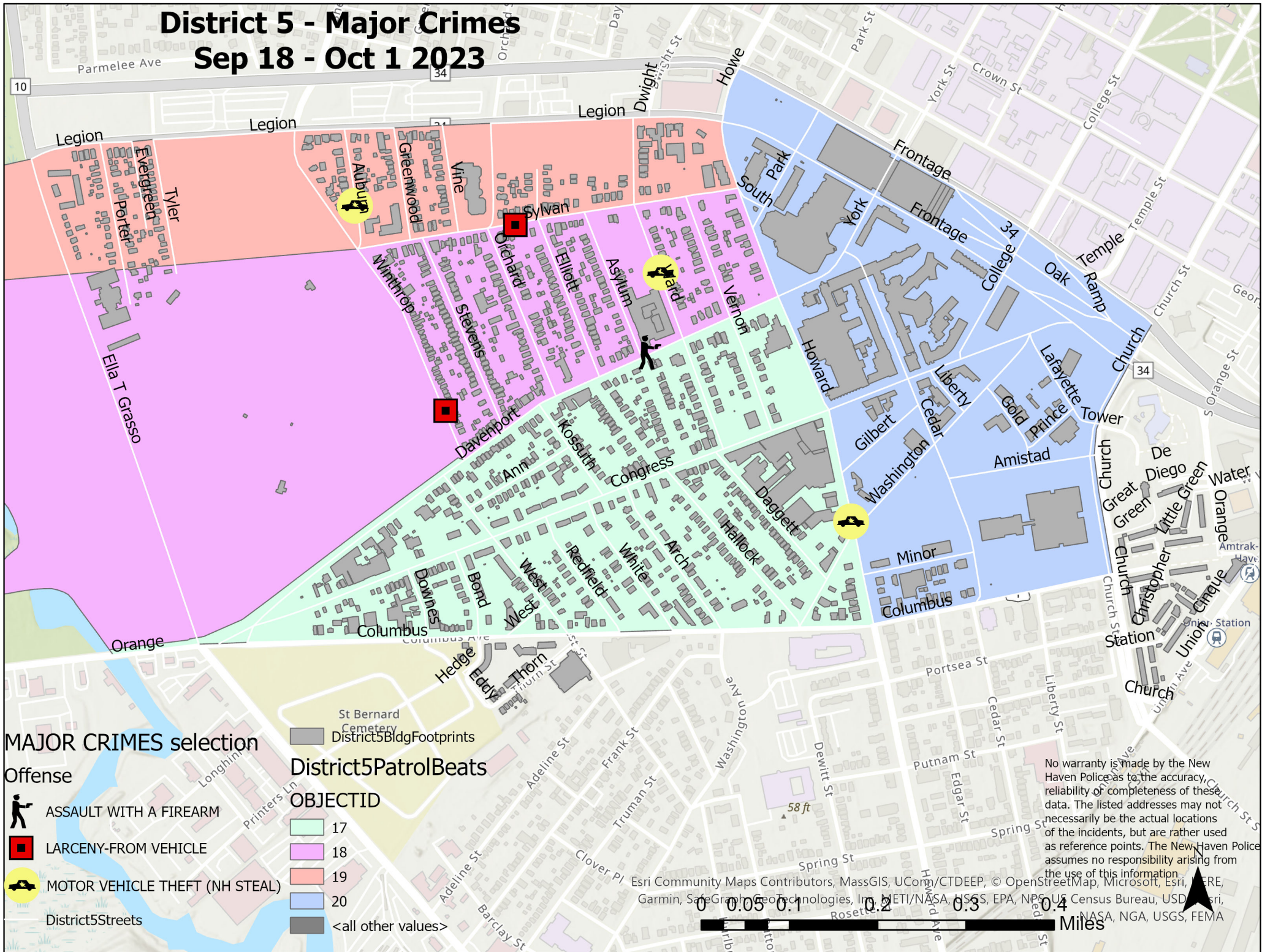



DISTRICT 5 - MAJOR CRIMES BETWEEN SEPTEMBER 18 - OCTOBER 1 2023							
Inci_Id	Offense	Date_Rept	Streetnbr	Street	Hour_	Dow	Dist
23039798	ASSAULT WITH A FIREARM	9/30/2023		WARD ST/LEGIC	2244	SA	5
23038667	LARCENY-FROM VEHICLE	9/22/2023	21	WINTHROP AVE	1310	FR	5
23039743	LARCENY-FROM VEHICLE	9/30/2023	84	SYLVAN AVE	1026	FR	5
23039009	MOTOR VEHICLE THEFT (NH STEA	9/25/2023	26	AUBURN ST	1120	MO	5
23039758	MOTOR VEHICLE THEFT (NH STEA	9/30/2023	674	HOWARD AVE	1057	SA	5
23039182	MOTOR VEHICLE THEFT (NH STEA	9/26/2023	109	WARD ST	1550	TU	5

**WEEKLY CRIME / CFS COMPARISON REPORT**

*This report covers periods:*

<b>Current Week</b>	<b>9/25/2023</b>	<b>to</b>	<b>10/1/2023</b>	(Monday-Sunday)
<b>Prior Week</b>	<b>9/18/2023</b>	<b>to</b>	<b>9/24/2023</b>	(Prior Week)
<b>Last 4 Weeks</b>	<b>9/3/2023</b>	<b>to</b>	<b>10/1/2023</b>	(28 Day Period)
<b>Year to Date (YTD)</b>	<b>1/1/2023</b>	<b>to</b>	<b>10/1/2023</b>	



*Each period is compared to the same period in the previous year.*

**DISTRICT 6 - DIXWELL**

**Incident Reports**

	Week to Date			Prior Week		28 days			Year to Date		
	2023	2022	Cng	2023	Cng	2023	2022	Cng	2023	2022	Cng
<b>VIOLENT CRIME:</b>											
Murder Victims	0	0	--	0	--	0	0	--	0	1	-100.0%
Felony Sex. Assault	0	0	--	0	--	0	0	--	0	0	--
Robbery with Firearm	0	0	--	0	--	1	0	--	1	2	-50.0%
Other Robbery	0	0	--	0	--	0	0	--	4	4	0.0%
Assault with Firearm Victims	0	0	--	0	--	0	1	-100.0%	9	6	50.0%
Agg. Assault (NIBRS)	0	0	--	0	--	0	2	-100.0%	11	10	10.0%
<b>Total:</b>	<b>0</b>	<b>0</b>	<b>--</b>	<b>0</b>	<b>--</b>	<b>1</b>	<b>3</b>	<b>-66.7%</b>	<b>25</b>	<b>23</b>	<b>8.7%</b>
<b>PROPERTY CRIME:</b>											
Burglary	0	0	--	0	--	0	0	--	9	6	50.0%
MV Theft	0	0	--	0	--	0	0	--	21	15	40.0%
Larceny from Vehicle	1	0	--	1	0.0%	2	2	0.0%	13	13	0.0%
Other Larceny	0	2	-100.0%	2	-100.0%	3	5	-40.0%	42	33	27.3%
<b>Total:</b>	<b>1</b>	<b>2</b>	<b>-50.0%</b>	<b>3</b>	<b>-66.7%</b>	<b>5</b>	<b>7</b>	<b>-28.6%</b>	<b>85</b>	<b>67</b>	<b>26.9%</b>
<b>OTHER CRIME:</b>											
Simple Assault	0	1	-100.0%	1	-100.0%	3	1	200.0%	20	8	150.0%
Drugs & Narcotics	0	0	--	0	--	0	0	--	3	1	200.0%
Vandalism	1	3	-66.7%	2	-50.0%	7	6	16.7%	62	38	63.2%
Intimidation/Threatening	3	1	200.0%	2	50.0%	9	7	28.6%	47	41	14.6%
Weapons Violation	1	0	--	0	--	2	0	--	4	6	-33.3%
<b>Total:</b>	<b>5</b>	<b>5</b>	<b>0.0%</b>	<b>5</b>	<b>0.0%</b>	<b>21</b>	<b>14</b>	<b>50.0%</b>	<b>136</b>	<b>94</b>	<b>44.7%</b>
Motor Vehicle Stops	2	10	-80.0%	3	-33.3%	11	10	10.0%	197	87	126.4%
Confirmed Shots Fired	0	2	-100.0%	0	--	1	2	-50.0%	17	7	142.9%

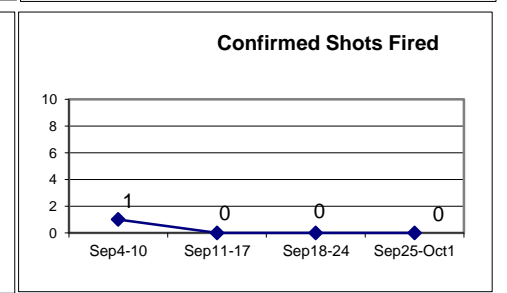
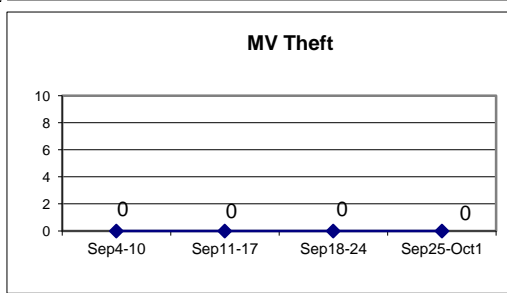
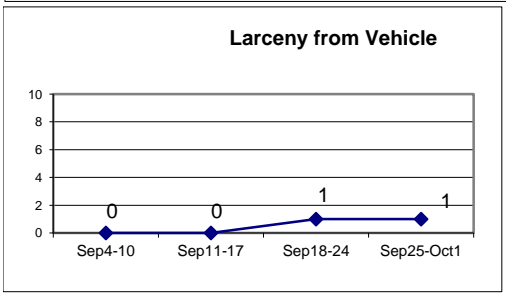
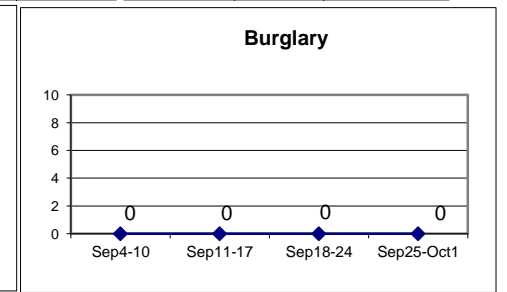
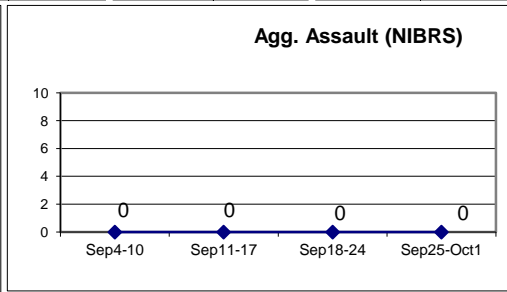
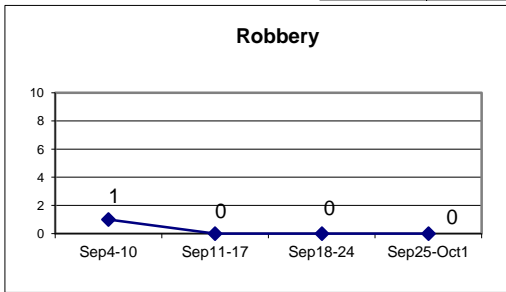

# District 6 - Major Crimes

## Sep 18 - Oct 1 2023

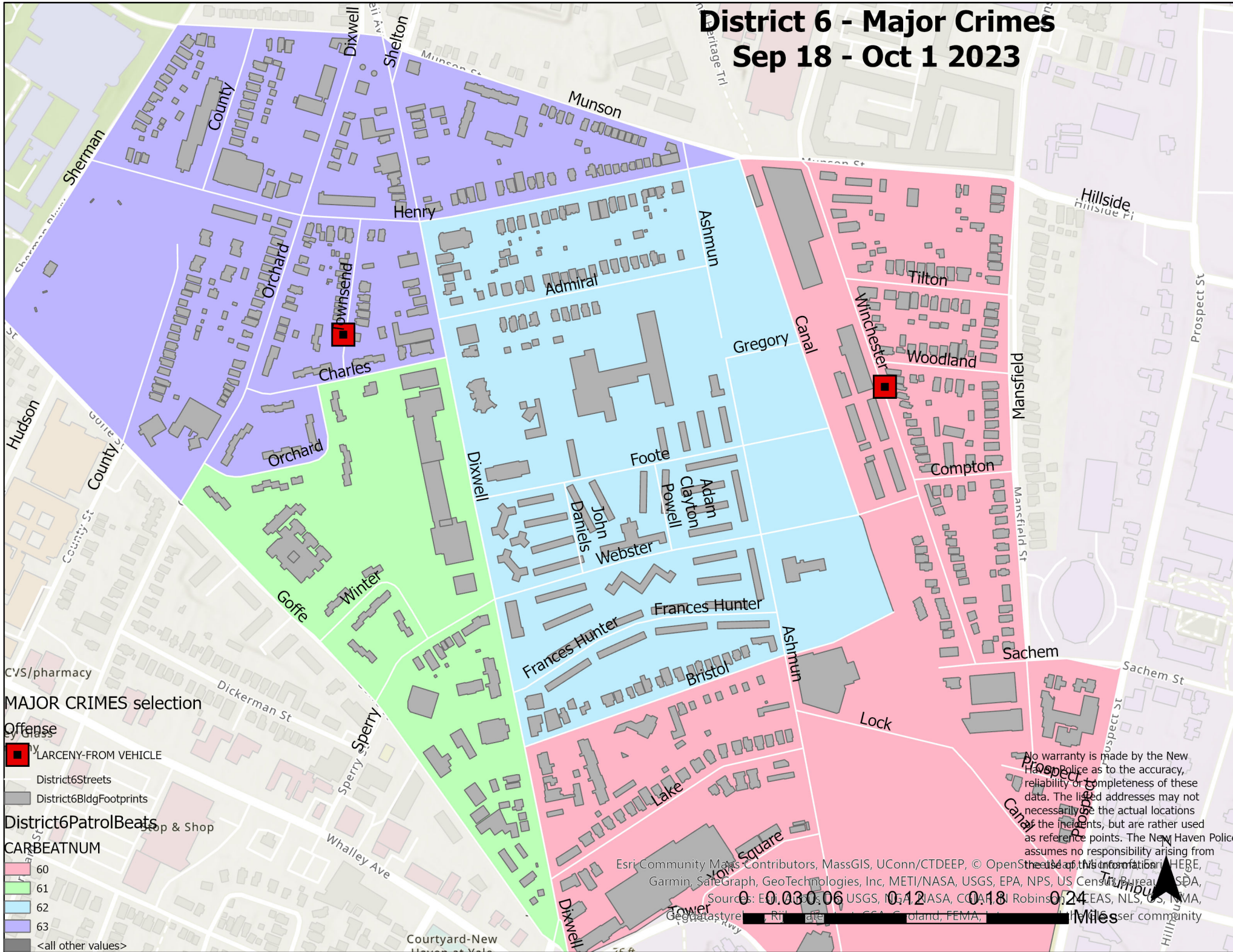





### MAJOR CRIMES selection

- Offense
-  LARCENY-FROM VEHICLE

- District6Streets
- District6BldgFootprints

### District6PatrolBeats

#### CARBEATNUM

-  60
-  61
-  62
-  63
-  <all other values>

No warranty is made by the New Haven Police as to the accuracy, reliability or completeness of these data. The listed addresses may not necessarily be the actual locations of the incidents, but are rather used as reference points. The New Haven Police assumes no responsibility arising from the use of this information.

Eri Community Maps Contributors, MassGIS, UConn/CTDEEP, © OpenStreetMap contributors, HERE, Garmin, SafeGraph, GeoTechnologies, Inc, METI/NASA, USGS, EPA, NPS, US Census Bureau, USDA, Sources: Esri, DeLorme, GeoEye, USGS, NASA, CNR, Robins, DigitalGlobe, GeoEye, IGN, Aerotech, GEBCO, CNR, IGN, Esri, Swisstopo, FEMA, and others.

0.030.06 0.12 0.18 0.24 Miles

DISTRICT 6 - MAJOR CRIMES BETWEEN SEPTEMBER 18 - OCTOBER 1 2023							
Inci_Id	Offense	Date_Rept	Streetnbr	Street	Hour_Dow	Dist	
23038636	LARCENY-FROM VEHICLE	9/22/2023	155	WINCHESTER A	940 FR	6	
23039429	LARCENY-FROM VEHICLE	9/28/2023	26	TOWNSEND ST	843 WE	6	

**WEEKLY CRIME / CFS COMPARISON REPORT**

*This report covers periods:*

<b>Current Week</b>	<b>9/25/2023</b>	<b>to</b>	<b>10/1/2023</b>	(Monday-Sunday)
<b>Prior Week</b>	<b>9/18/2023</b>	<b>to</b>	<b>9/24/2023</b>	(Prior Week)
<b>Last 4 Weeks</b>	<b>9/3/2023</b>	<b>to</b>	<b>10/1/2023</b>	(28 Day Period)
<b>Year to Date (YTD)</b>	<b>1/1/2023</b>	<b>to</b>	<b>10/1/2023</b>	



*Each period is compared to the same period in the previous year.*

**DISTRICT 7 - NEWHALLVILLE**

**Incident Reports**

	Week to Date			Prior Week		28 days			Year to Date		
	2023	2022	Cng	2023	Cng	2023	2022	Cng	2023	2022	Cng
<b>VIOLENT CRIME:</b>											
Murder Victims	0	0	--	0	--	0	2	-100.0%	4	3	33.3%
Felony Sex. Assault	0	0	--	1	-100.0%	1	0	--	1	2	-50.0%
Robbery with Firearm	0	0	--	1	-100.0%	2	2	0.0%	10	5	100.0%
Other Robbery	0	0	--	0	--	0	0	--	14	10	40.0%
Assault with Firearm Victims	0	1	-100.0%	0	--	0	4	-100.0%	11	15	-26.7%
Agg. Assault (NIBRS)	0	2	-100.0%	0	--	0	6	-100.0%	17	28	-39.3%
<b>Total:</b>	<b>0</b>	<b>3</b>	<b>-100.0%</b>	<b>2</b>	<b>-100.0%</b>	<b>3</b>	<b>14</b>	<b>-78.6%</b>	<b>57</b>	<b>63</b>	<b>-9.5%</b>
<b>PROPERTY CRIME:</b>											
Burglary	0	2	-100.0%	2	-100.0%	5	6	-16.7%	46	56	-17.9%
MV Theft	5	1	400.0%	2	150.0%	15	7	114.3%	127	76	67.1%
Larceny from Vehicle	4	2	100.0%	6	-33.3%	17	8	112.5%	77	63	22.2%
Other Larceny	7	10	-30.0%	9	-22.2%	28	26	7.7%	191	215	-11.2%
<b>Total:</b>	<b>16</b>	<b>15</b>	<b>6.7%</b>	<b>19</b>	<b>-15.8%</b>	<b>65</b>	<b>47</b>	<b>38.3%</b>	<b>441</b>	<b>410</b>	<b>7.6%</b>
<b>OTHER CRIME:</b>											
Simple Assault	0	2	-100.0%	1	-100.0%	4	7	-42.9%	38	51	-25.5%
Drugs & Narcotics	0	0	--	0	--	1	2	-50.0%	9	11	-18.2%
Vandalism	20	3	566.7%	13	53.8%	39	22	77.3%	279	205	36.1%
Intimidation/Threatening	7	4	75.0%	1	600.0%	19	18	5.6%	180	179	0.6%
Weapons Violation	0	1	-100.0%	0	--	1	2	-50.0%	16	29	-44.8%
<b>Total:</b>	<b>27</b>	<b>10</b>	<b>170.0%</b>	<b>15</b>	<b>80.0%</b>	<b>64</b>	<b>51</b>	<b>25.5%</b>	<b>522</b>	<b>475</b>	<b>9.9%</b>
Motor Vehicle Stops	4	48	-91.7%	22	-81.8%	40	48	-16.7%	653	540	20.9%
Confirmed Shots Fired	0	0	--	1	-100.0%	4	4	0.0%	43	57	-24.6%

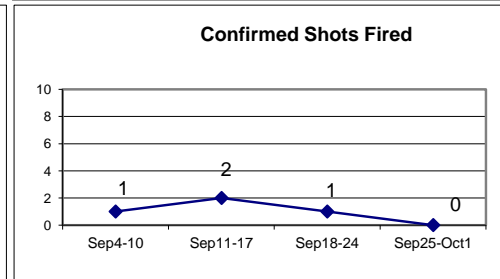
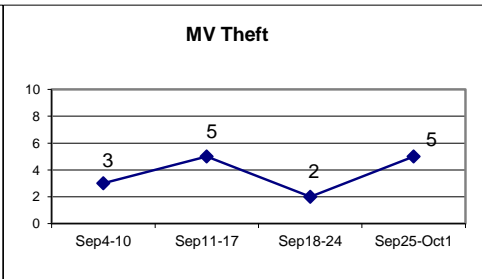
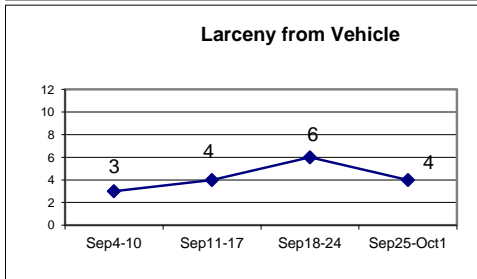
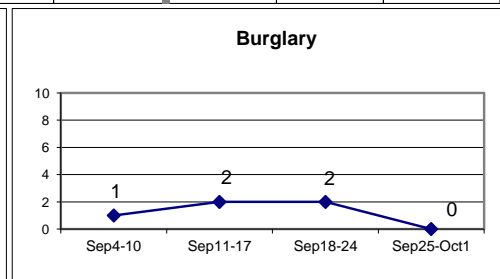
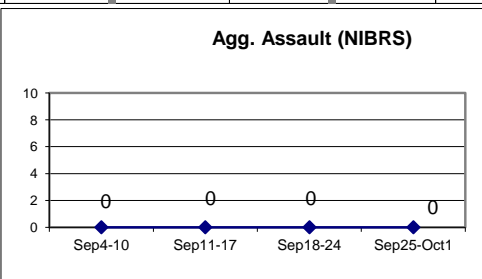
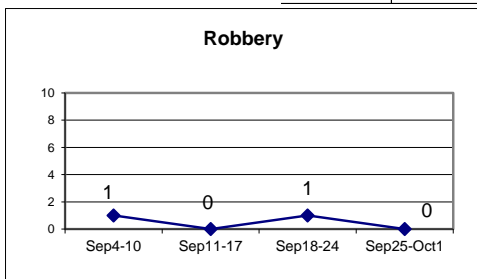







# District 7 - Major Crimes

## Sep 18 - Oct 1 2023

### MAJOR CRIMES selection





#### Offense

-  BURGLARY-BREAKING & ENTERING
-  FIREARM DISCHARGE (WEAPON LAW VIOLATION)
-  LARCENY-FROM VEHICLE
-  MOTOR VEHICLE THEFT (NH STEAL)
-  ROBBERY WITH A FIREARM

-  District7Streets
-  District7BldgFootprints

### District7PatrolBeats

#### CARBEATNUM

-  70
-  71
-  72
-  73
-  <all other values>

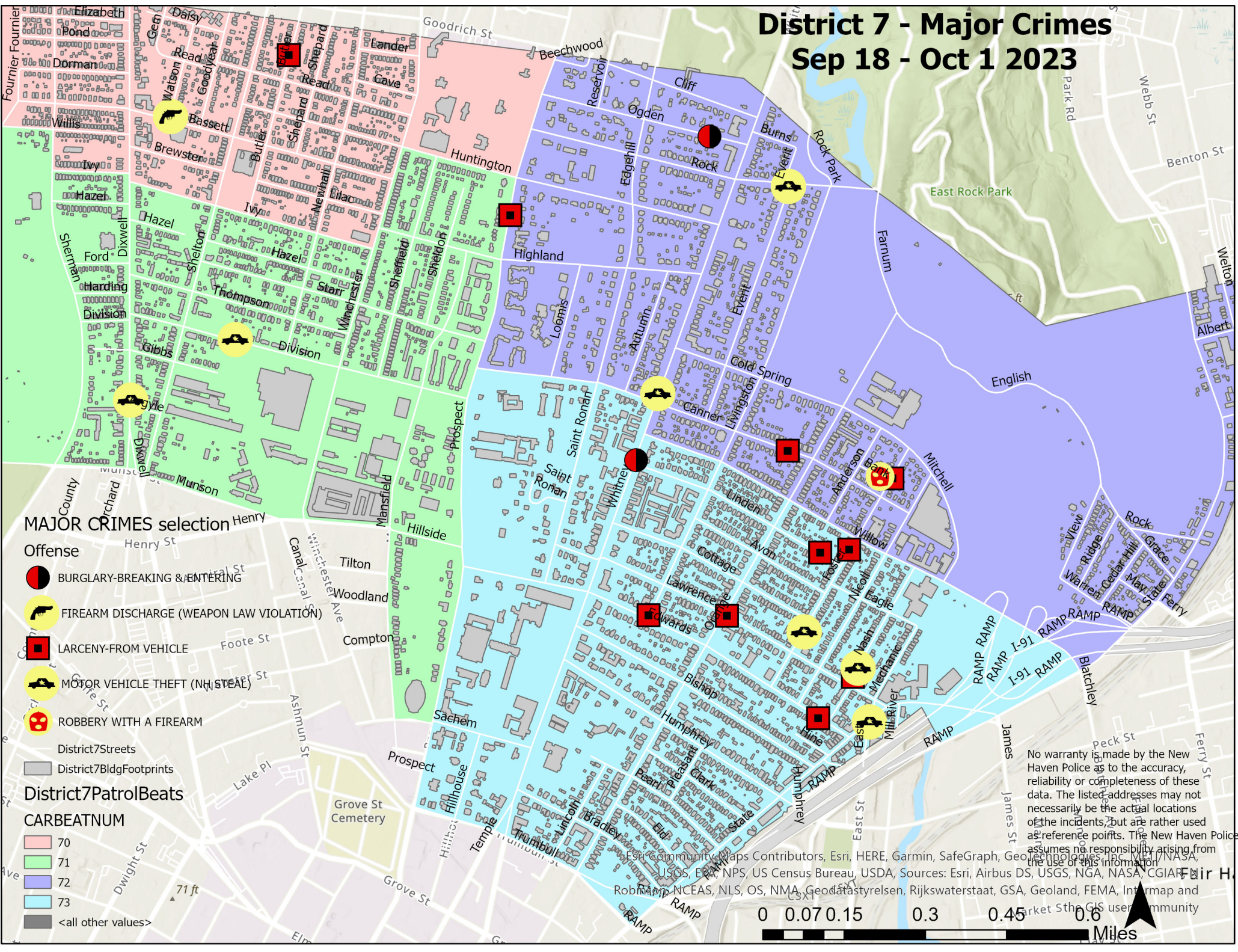

No warranty is made by the New Haven Police as to the accuracy, reliability or completeness of these data. The listed addresses may not necessarily be the actual locations of the incidents, but are rather used as reference points. The New Haven Police assumes no responsibility arising from the use of this information.

Esri, Community Maps Contributors, Esri, HERE, Garmin, SafeGraph, GeoTechnologies, Inc, VMAP, NASA, USGS, EPA, NPS, US Census Bureau, USDA, Sources: Esri, Airbus DS, USGS, NGA, NASA, CGIAR, FAIR H, RoboMap, NCEAS, NLS, OS, NMA, Geodatastyrelsen, Rijkswaterstaat, GSA, Geoland, FEMA, Intermap and Market Sth, GIS user community

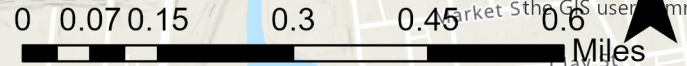

DISTRICT 7 - MAJOR CRIMES BETWEEN SEPTEMBER 18 - OCTOBER 1 2023							
Inci_Id	Offense	Date_Rept	Streetn	Street	Hour	Dow	Dist
23038319	BURGLARY-BREAKING & ENTERING	9/20/2023	90	OGDEN ST	930	WE	7
23038480	BURGLARY-BREAKING & ENTERING	9/21/2023	463	WHITNEY AVE	1000	TH	7
23038133	FIREARM DISCHARGE (WEAPON LA	9/19/2023	1	WATSON ST/BASSETT ST	314	TU	7
23038623	LARCENY-FROM VEHICLE	9/22/2023	25	LINDEN ST	750	FR	7
23038016	LARCENY-FROM VEHICLE	9/18/2023	140	LAWRENCE ST/ORANGE ST	1009	MO	7
23038010	LARCENY-FROM VEHICLE	9/18/2023	150	FOSTER ST	911	SU	7
23038105	LARCENY-FROM VEHICLE	9/18/2023	110	CANNER ST	1802	SU	7
23038216	LARCENY-FROM VEHICLE	9/19/2023	651	PROSPECT ST	1548	FR	7
23038465	LARCENY-FROM VEHICLE	9/21/2023	30	EDWARDS ST	905	WE	7
23039259	LARCENY-FROM VEHICLE	9/27/2023	45	NASH ST	853	WE	7
23039274	LARCENY-FROM VEHICLE	9/27/2023	225	FOSTER ST	1046	MO	7
23039833	LARCENY-FROM VEHICLE	10/1/2023	174	BUTLER ST	747	SU	7
23039731	LARCENY-FROM VEHICLE	9/30/2023	2	LIVINGSTON ST	900	SA	7
23038083	MOTOR VEHICLE THEFT (NH STEAL	9/18/2023	423	DIXWELL AVE	1702	SA	7
23038509	MOTOR VEHICLE THEFT (NH STEAL	9/21/2023	240	EVERIT ST/E ROCK RD	1314	WE	7
23038997	MOTOR VEHICLE THEFT (NH STEAL	9/25/2023	59	FOSTER ST	802	MO	7
23039197	MOTOR VEHICLE THEFT (NH STEAL	9/26/2023	207	DIVISION ST	1624	TU	7
23039694	MOTOR VEHICLE THEFT (NH STEAL	9/30/2023	55	NASH ST	16	SA	7
23039819	MOTOR VEHICLE THEFT (NH STEAL	10/1/2023	520	WHITNEY AVE	227	SU	7
23039272	MOTOR VEHICLE THEFT (NH STEAL	9/27/2023	1009	STATE ST	1022	WE	7
23038761	ROBBERY WITH A FIREARM	9/22/2023	9	N BANK ST	2251	FR	7

**WEEKLY CRIME / CFS COMPARISON REPORT**

*This report covers periods:*

<b>Current Week</b>	<b>9/25/2023</b>	<b>to</b>	<b>10/1/2023</b>	(Monday-Sunday)
<b>Prior Week</b>	<b>9/18/2023</b>	<b>to</b>	<b>9/24/2023</b>	(Prior Week)
<b>Last 4 Weeks</b>	<b>9/3/2023</b>	<b>to</b>	<b>10/1/2023</b>	(28 Day Period)
<b>Year to Date (YTD)</b>	<b>1/1/2023</b>	<b>to</b>	<b>10/1/2023</b>	



*Each period is compared to the same period in the previous year.*

**DISTRICT 8 - FAIR HAVEN**

**Incident Reports**

	Week to Date			Prior Week		28 days			Year to Date		
	2023	2022	Cng	2023	Cng	2023	2022	Cng	2023	2022	Cng
<b>VIOLENT CRIME:</b>											
Murder Victims	0	0	--	0	--	0	1	-100.0%	5	2	150.0%
Felony Sex. Assault	0	1	-100.0%	0	--	0	1	-100.0%	1	2	-50.0%
Robbery with Firearm	1	0	--	0	--	4	0	--	13	12	8.3%
Other Robbery	0	0	--	0	--	2	3	-33.3%	23	24	-4.2%
Assault with Firearm Victims	0	1	-100.0%	0	--	2	3	-33.3%	12	16	-25.0%
Agg. Assault (NIBRS)	1	2	-50.0%	0	--	3	6	-50.0%	26	45	-42.2%
<b>Total:</b>	<b>2</b>	<b>4</b>	<b>-50.0%</b>	<b>0</b>	<b>--</b>	<b>11</b>	<b>14</b>	<b>-21.4%</b>	<b>80</b>	<b>101</b>	<b>-20.8%</b>
<b>PROPERTY CRIME:</b>											
Burglary	0	1	-100.0%	1	-100.0%	2	6	-66.7%	45	41	9.8%
MV Theft	1	0	--	0	--	3	6	-50.0%	79	77	2.6%
Larceny from Vehicle	2	7	-71.4%	1	100.0%	6	9	-33.3%	40	54	-25.9%
Other Larceny	5	6	-16.7%	1	400.0%	9	15	-40.0%	143	157	-8.9%
<b>Total:</b>	<b>8</b>	<b>14</b>	<b>-42.9%</b>	<b>3</b>	<b>166.7%</b>	<b>20</b>	<b>36</b>	<b>-44.4%</b>	<b>307</b>	<b>329</b>	<b>-6.7%</b>
<b>OTHER CRIME:</b>											
Simple Assault	0	2	-100.0%	1	-100.0%	4	12	-66.7%	55	75	-26.7%
Drugs & Narcotics	1	3	-66.7%	2	-50.0%	3	7	-57.1%	38	57	-33.3%
Vandalism	3	6	-50.0%	4	-25.0%	10	15	-33.3%	137	128	7.0%
Intimidation/Threatening	5	6	-16.7%	6	-16.7%	20	19	5.3%	221	186	18.8%
Weapons Violation	0	2	-100.0%	0	--	2	4	-50.0%	20	36	-44.4%
<b>Total:</b>	<b>9</b>	<b>19</b>	<b>-52.6%</b>	<b>13</b>	<b>-30.8%</b>	<b>39</b>	<b>57</b>	<b>-31.6%</b>	<b>471</b>	<b>482</b>	<b>-2.3%</b>
Motor Vehicle Stops	19	48	-60.4%	28	-32.1%	120	25	380.0%	1560	578	169.9%
Confirmed Shots Fired	0	1	-100.0%	1	-100.0%	1	2	-50.0%	37	32	15.6%

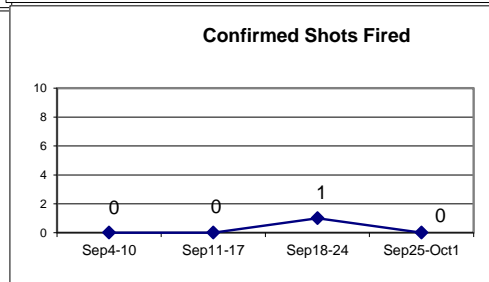
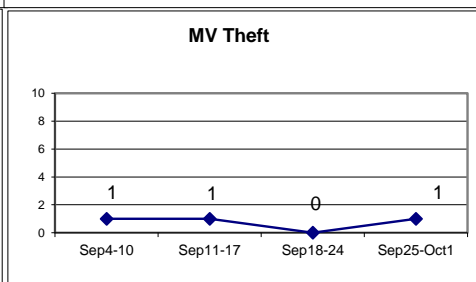
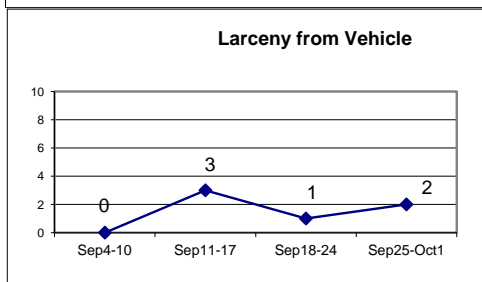
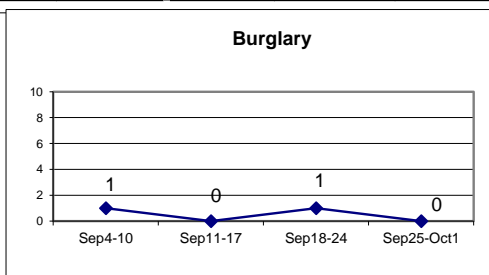
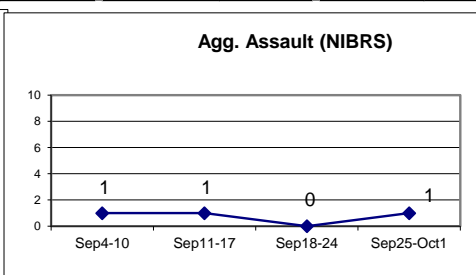
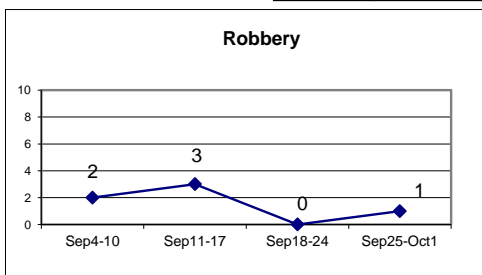







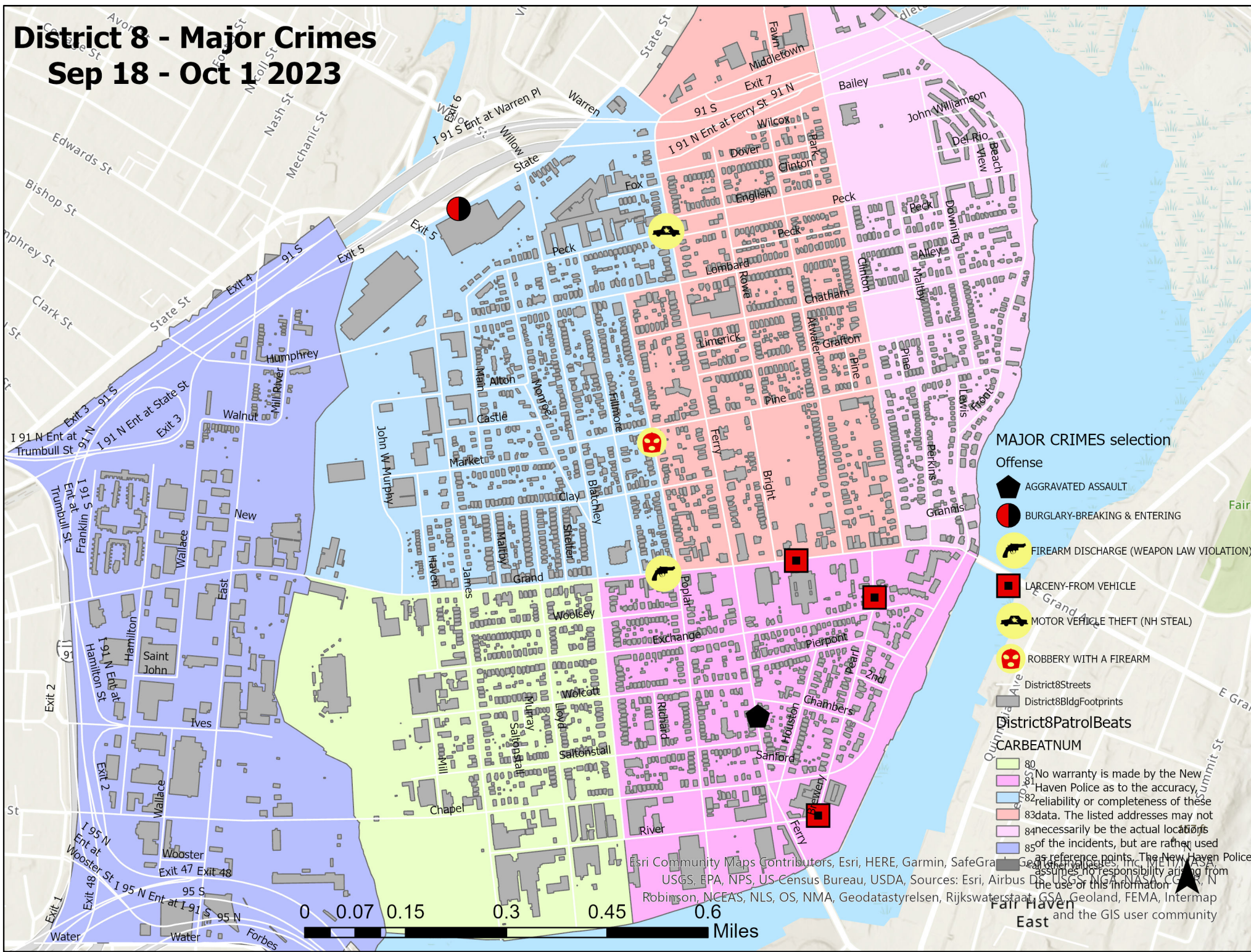

# District 8 - Major Crimes







## Sep 18 - Oct 1 2023



### MAJOR CRIMES selection

- Offense
-  AGGRAVATED ASSAULT
  -  BURGLARY-BREAKING & ENTERING
  -  FIREARM DISCHARGE (WEAPON LAW VIOLATION)
  -  LARCENY-FROM VEHICLE
  -  MOTOR VEHICLE THEFT (NH STEAL)
  -  ROBBERY WITH A FIREARM
- District8Streets  
District8BldgFootprints

### District8PatrolBeats

- CARBEATNUM
-  80
  -  81
  -  82
  -  83
  -  84
  -  85
- Esri Community Maps Contributors, Esri, HERE, Garmin, SafeGraph, GeoEye, IGN, AerIAL, GEBCO, USGS, EPA, NPS, US Census Bureau, USDA, Sources: Esri, Airbus DS, USGS, NGA, NASA, CCGAR, Robinson, NCEAS, NLS, OS, NMA, Geodatastyrelsen, Rijkswaterstaat, Water and the GIS user community



No warranty is made by the New Haven Police as to the accuracy, reliability or completeness of these data. The listed addresses may not necessarily be the actual locations of the incidents, but are rather used as reference points. The New Haven Police assumes no responsibility arising from the use of this information.

DISTRICT 8 - MAJOR CRIMES BETWEEN SEPTEMBER 18 - OCTOBER 1 2023							
Inci_Id	Offense	Date_Rept	Streetnbr	Street	Hour	Dow	Dist
23039591	AGGRAVATED ASSAULT	9/29/2023	217	FERRY ST	101	FR	8
23038027	BURGLARY-BREAKING & ENTERING	9/18/2023	1175	STATE ST	1036	MO	8
23038015	FIREARM DISCHARGE (WEAPON LAW VIOLATI	9/18/2023	258	GRAND AVE	951	MO	8
23038381	LARCENY-FROM VEHICLE	9/20/2023	109	E PEARL ST	1541	WE	8
23039814	LARCENY-FROM VEHICLE	10/1/2023	1	BREWERY SQ	150	SU	8
23039177	LARCENY-FROM VEHICLE	9/26/2023	164	GRAND AVE	1500	TU	8
23039739	MOTOR VEHICLE THEFT (NH STEAL)	9/30/2023	251	PECK ST/FERRY ST	1100	SA	8
23039024	ROBBERY WITH A FIREARM	9/25/2023	362	POPLAR ST	1248	MO	8

This report covers periods:

Current Week 9/25/2023 to 10/1/2023 (Monday-Sunday)  
 Prior Week 9/18/2023 to 9/24/2023 (Prior Week)  
 Last 4 Weeks 9/3/2023 to 10/1/2023 (28 Day Period)  
 Year to Date (YTD) 1/1/2023 to 10/1/2023



Each period is compared to the same period in the previous year.

**DISTRICT 9 - EAST SHORE**

**Incident Reports**

	Week to Date			Prior Week		28 days			Year to Date		
	2023	2022	Cng	2023	Cng	2023	2022	Cng	2023	2022	Cng
<b>VIOLENT CRIME:</b>											
Murder Victims	0	0	--	0	--	0	0	--	1	0	--
Felony Sex. Assault	0	0	--	0	--	0	0	--	4	2	100.0%
Robbery with Firearm	0	0	--	0	--	0	0	--	5	7	-28.6%
Other Robbery	0	1	-100.0%	0	--	0	1	-100.0%	3	7	-57.1%
Assault with Firearm Victims	0	0	--	0	--	0	0	--	2	6	-66.7%
Agg. Assault (NIBRS)	1	1	0.0%	0	--	2	2	0.0%	14	21	-33.3%
<b>Total:</b>	<b>1</b>	<b>2</b>	<b>-50.0%</b>	<b>0</b>	<b>--</b>	<b>2</b>	<b>3</b>	<b>-33.3%</b>	<b>29</b>	<b>43</b>	<b>-32.6%</b>
<b>PROPERTY CRIME:</b>											
Burglary	1	0	--	0	--	3	6	-50.0%	31	31	0.0%
MV Theft	5	1	400.0%	6	-16.7%	21	3	600.0%	110	63	74.6%
Larceny from Vehicle	3	0	--	1	200.0%	7	4	75.0%	45	44	2.3%
Other Larceny	0	7	-100.0%	4	-100.0%	11	30	-63.3%	329	303	8.6%
<b>Total:</b>	<b>9</b>	<b>8</b>	<b>12.5%</b>	<b>11</b>	<b>-18.2%</b>	<b>42</b>	<b>43</b>	<b>-2.3%</b>	<b>515</b>	<b>441</b>	<b>16.8%</b>
<b>OTHER CRIME:</b>											
Simple Assault	0	0	--	2	-100.0%	3	0	--	38	32	18.8%
Drugs & Narcotics	2	0	--	0	--	3	1	200.0%	11	12	-8.3%
Vandalism	12	2	500.0%	8	50.0%	34	15	126.7%	188	136	38.2%
Intimidation/Threatening	4	5	-20.0%	5	-20.0%	18	15	20.0%	219	174	25.9%
Weapons Violation	0	0	--	0	--	0	2	-100.0%	14	24	-41.7%
<b>Total:</b>	<b>18</b>	<b>7</b>	<b>157.1%</b>	<b>15</b>	<b>20.0%</b>	<b>58</b>	<b>33</b>	<b>75.8%</b>	<b>470</b>	<b>378</b>	<b>24.3%</b>
Motor Vehicle Stops	63	32	96.9%	27	133.3%	109	32	240.6%	1711	679	152.0%
Confirmed Shots Fired	0	0	--	0	--	1	1	0.0%	21	21	0.0%

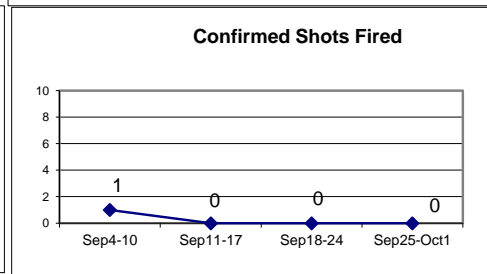
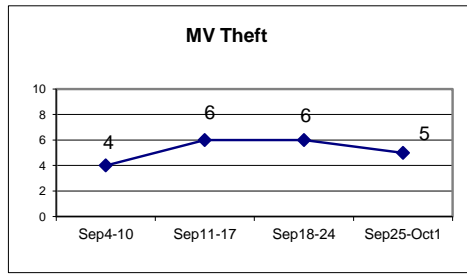
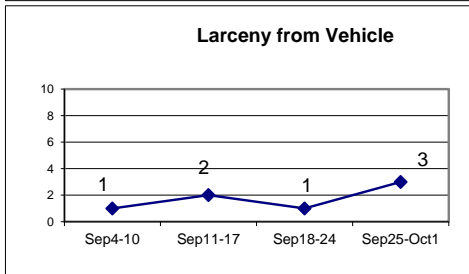
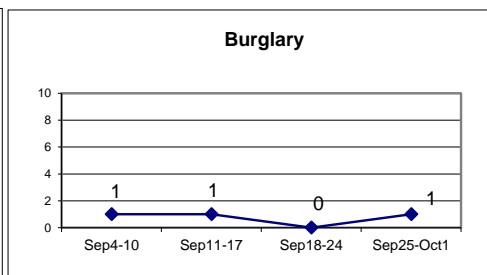
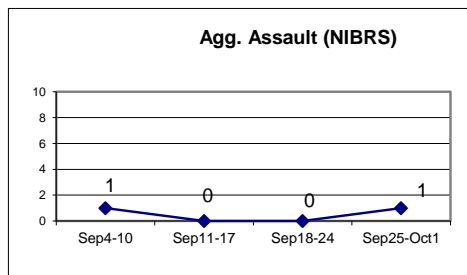
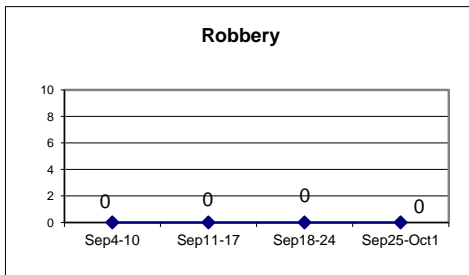

# District 9 - Major Crimes

## Sep 18 - Oct 1 2023

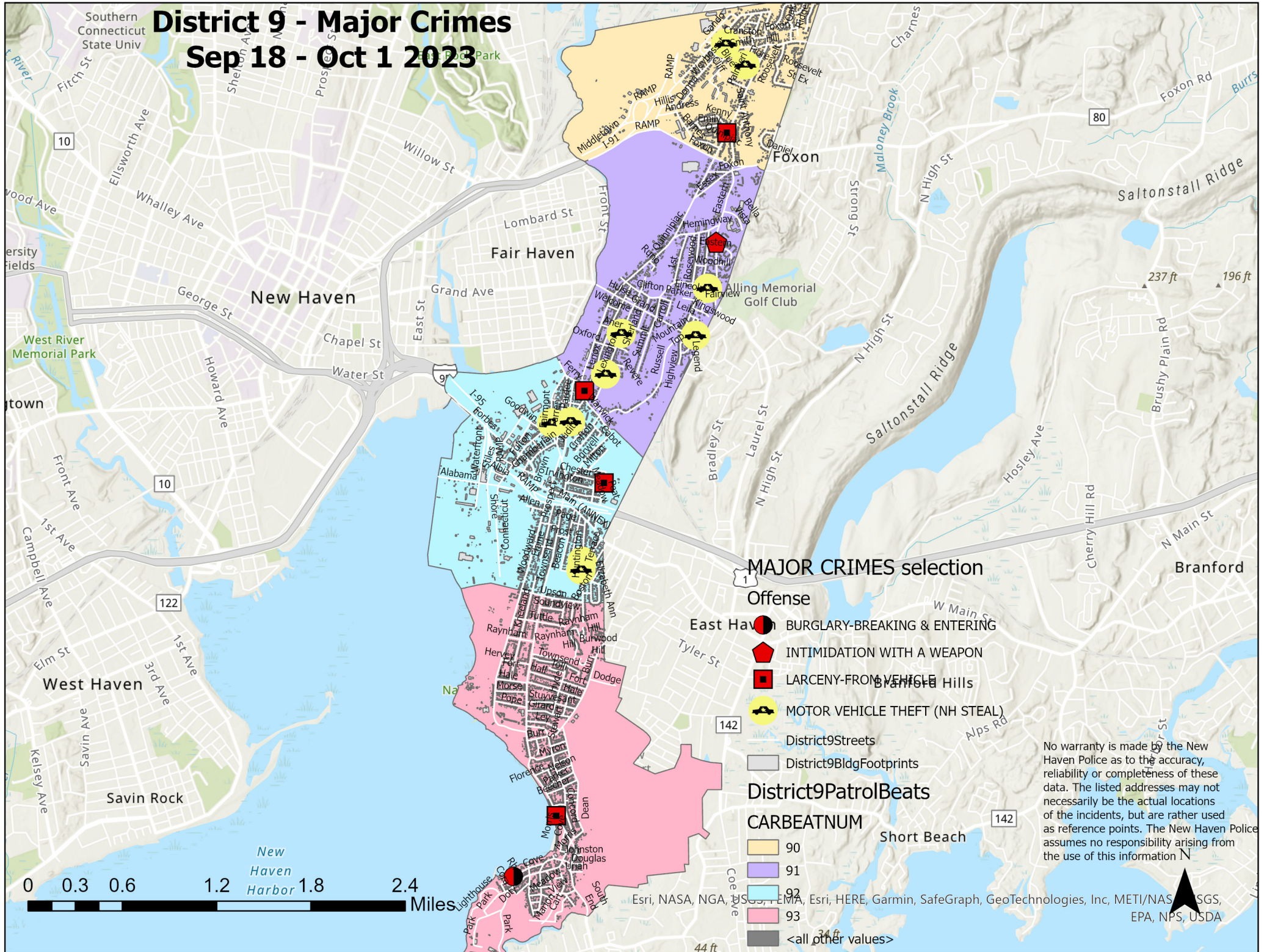

### MAJOR CRIMES selection

- Offense**
- BURGLARY-BREAKING & ENTERING
  - INTIMIDATION WITH A WEAPON
  - LARCENY-FROM VEHICLE
  - MOTOR VEHICLE THEFT (NH STEAL)

- District9Streets
- District9BldgFootprints

### District9PatrolBeats

- CARBEATNUM**
- 90
  - 91
  - 92
  - 93
  - <all other values>

No warranty is made by the New Haven Police as to the accuracy, reliability or completeness of these data. The listed addresses may not necessarily be the actual locations of the incidents, but are rather used as reference points. The New Haven Police assumes no responsibility arising from the use of this information.

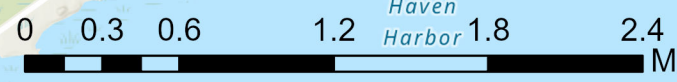

DISTRICT 9 - MAJOR CRIMES BETWEEN SEPTEMBER 18 - OCTOBER 1 2023							
Inci_Id	Offense	Date_Rept	Streetnbr	Street	Hour_Dow	Dist	
23039034	BURGLARY-BREAKING & ENTERING	9/25/2023	62	COVE ST	1637 MO	9	
23039224	INTIMIDATION WITH A WEAPON	9/26/2023	311	EASTERN ST	1810 TU	9	
23038498	LARCENY-FROM VEHICLE	9/21/2023	1336	QUINNIPIAC AVE	1132 TH	9	
23039317	LARCENY-FROM VEHICLE	9/27/2023	100	TOWNSEND AVE	1514 TU	9	
23036887	LARCENY-FROM VEHICLE	9/25/2023	152	PEAT MEADOW R	1948 SA	9	
23039430	LARCENY-FROM VEHICLE	9/28/2023	320	QUINNIPIAC AVE	804 TH	9	
23038448	MOTOR VEHICLE THEFT (NH STEAL)	9/21/2023	43	HUNTINGTON RD	320 TH	9	
23038791	MOTOR VEHICLE THEFT (NH STEAL)	9/23/2023	16	HUNTINGTON RD	439 SA	9	
23038385	MOTOR VEHICLE THEFT (NH STEAL)	9/20/2023	202	WEYBOSSET ST	1531 WE	9	
23038163	MOTOR VEHICLE THEFT (NH STEAL)	9/19/2023	250	LEXINGTON AVE	1012 MO	9	
23038140	MOTOR VEHICLE THEFT (NH STEAL)	9/19/2023	200	QUINNIPIAC AVE	631 TU	9	
23038296	MOTOR VEHICLE THEFT (NH STEAL)	9/20/2023	110	LEXINGTON AVE	459 WE	9	
23039327	MOTOR VEHICLE THEFT (NH STEAL)	9/27/2023	121	FAIRMONT AVE	1544 WE	9	
23039107	MOTOR VEHICLE THEFT (NH STEAL)	9/26/2023	82	MOUNTAIN TOP I	146 TU	9	
23039421	MOTOR VEHICLE THEFT (NH STEAL)	9/28/2023	312	CLIFTON ST	626 TH	9	
23039737	MOTOR VEHICLE THEFT (NH STEAL)	9/30/2023	34	PALMIERI AVE	1014 SA	9	
23039312	MOTOR VEHICLE THEFT (NH STEAL)	9/27/2023	200	QUINNIPIAC AVE	1409 WE	9	

**WEEKLY CRIME / CFS COMPARISON REPORT**

*This report covers periods:*

<b>Current Week</b>	<b>9/25/2023</b>	<b>to</b>	<b>10/1/2023</b>	(Monday-Sunday)
<b>Prior Week</b>	<b>9/18/2023</b>	<b>to</b>	<b>9/24/2023</b>	(Prior Week)
<b>Last 4 Weeks</b>	<b>9/3/2023</b>	<b>to</b>	<b>10/1/2023</b>	(28 Day Period)
<b>Year to Date (YTD)</b>	<b>1/1/2023</b>	<b>to</b>	<b>10/1/2023</b>	



*Each period is compared to the same period in the previous year.*

**DISTRICT 10 - BEAVER HILL**

**Incident Reports**

	Week to Date			Prior Week		28 days			Year to Date		
	2023	2022	Cng	2023	Cng	2023	2022	Cng	2023	2022	Cng
<b>VIOLENT CRIME:</b>											
Murder Victims	0	0	--	0	--	1	0	--	4	0	--
Felony Sex. Assault	0	0	--	0	--	0	0	--	2	0	--
Robbery with Firearm	0	0	--	0	--	1	2	-50.0%	5	9	-44.4%
Other Robbery	0	0	--	1	-100.0%	1	3	-66.7%	14	6	133.3%
Assault with Firearm Victims	0	0	--	0	--	0	0	--	7	11	-36.4%
Agg. Assault (NIBRS)	1	0	--	0	--	1	0	--	17	16	6.3%
<b>Total:</b>	<b>1</b>	<b>0</b>	<b>--</b>	<b>1</b>	<b>0.0%</b>	<b>4</b>	<b>5</b>	<b>-20.0%</b>	<b>49</b>	<b>42</b>	<b>16.7%</b>
<b>PROPERTY CRIME:</b>											
Burglary	2	0	--	1	100.0%	5	2	150.0%	28	18	55.6%
MV Theft	3	1	200.0%	3	0.0%	7	4	75.0%	91	40	127.5%
Larceny from Vehicle	0	1	-100.0%	0	--	1	3	-66.7%	28	27	3.7%
Other Larceny	1	1	0.0%	1	0.0%	12	8	50.0%	128	123	4.1%
<b>Total:</b>	<b>6</b>	<b>3</b>	<b>100.0%</b>	<b>5</b>	<b>20.0%</b>	<b>25</b>	<b>17</b>	<b>47.1%</b>	<b>275</b>	<b>208</b>	<b>32.2%</b>
<b>OTHER CRIME:</b>											
Simple Assault	1	1	0.0%	1	0.0%	3	2	50.0%	41	33	24.2%
Drugs & Narcotics	1	0	--	0	--	1	0	--	14	5	180.0%
Vandalism	6	1	500.0%	0	--	8	7	14.3%	175	94	86.2%
Intimidation/Threatening	3	1	200.0%	2	50.0%	8	7	14.3%	98	104	-5.8%
Weapons Violation	0	1	-100.0%	0	--	0	1	-100.0%	12	9	33.3%
<b>Total:</b>	<b>11</b>	<b>4</b>	<b>175.0%</b>	<b>3</b>	<b>266.7%</b>	<b>20</b>	<b>17</b>	<b>17.6%</b>	<b>340</b>	<b>245</b>	<b>38.8%</b>
Motor Vehicle Stops	23	25	-8.0%	8	187.5%	78	25	212.0%	1017	660	54.1%
Confirmed Shots Fired	1	0	--	1	0.0%	2	0	--	20	33	-39.4%

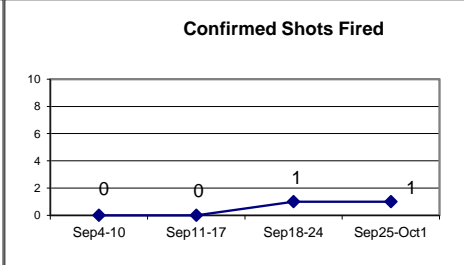
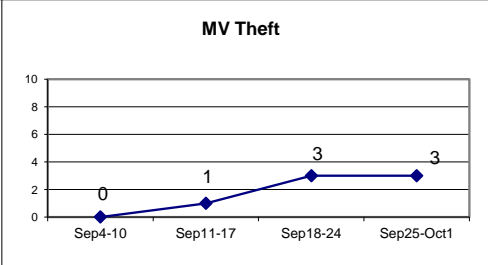
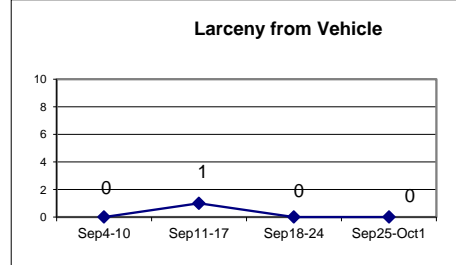
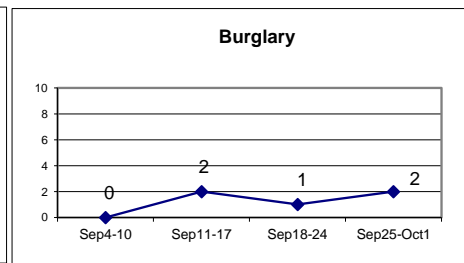
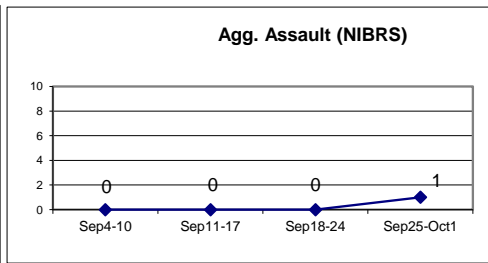
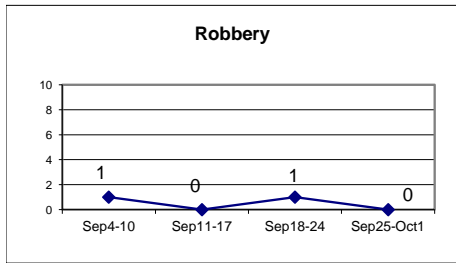



DISTRICT 10 - MAJOR CRIMES BETWEEN SEPTEMBER 18 - OCTOBER 1 2023						
Inci_Id	Offense	Date_Rept	Streetnbr	Street	Hour_Dow	Dist
23039545	AGGRAVATED ASSAULT	9/28/2023	509	WINTHROP AVE	1611 TH	10
23038613	BURGLARY-BREAKING & ENTERING	9/22/2023	165	W PARK AVE	446 FR	10
23039851	BURGLARY-BREAKING & ENTERING	10/1/2023	161	W PARK AVE	1025 SU	10
23039023	BURGLARY-BREAKING & ENTERING	9/25/2023	213	DIAMOND ST	1005 MO	10
23038388	FIREARM DISCHARGE (WEAPON LAW VIOLATI	9/20/2023	650	ELLSWORTH AVI	1607 WE	10
23039405	FIREARM DISCHARGE (WEAPON LAW VIOLATI	9/27/2023	145	W PARK AVE	2359 WE	10
23038207	MOTOR VEHICLE THEFT (NH STEAL)	9/19/2023	409	ELLSWORTH AVI	1433 MO	10
23038415	MOTOR VEHICLE THEFT (NH STEAL)	9/20/2023	203	MAPLE ST	2031 WE	10
23038709	MOTOR VEHICLE THEFT (NH STEAL)	9/22/2023	19	BROWNELL ST	1743 FR	10
23039140	MOTOR VEHICLE THEFT (NH STEAL)	9/26/2023	210	BELLEVUE RD	1028 TU	10
23039708	MOTOR VEHICLE THEFT (NH STEAL)	9/30/2023	270	COLONY RD/CRE	226 SA	10
23039267	MOTOR VEHICLE THEFT (NH STEAL)	9/27/2023	200	GOFFE ST	1234 WE	10
23038608	ROBBERY	9/21/2023	306	WHALLEY AVE	2140 TH	10