

WEEKLY CRIME / CFS COMPARISON REPORT

This report covers periods:

Current Week	10/9/2023	to	10/15/2023	(Monday-Sunday)
Prior Week	10/2/2023	to	10/8/2023	(Prior Week)
Last 4 Weeks	9/17/2023	to	10/15/2023	(28 Day Period)
Year to Date (YTD)	1/1/2023	to	10/15/2023	



Each period is compared to the same period in the previous year.

Citywide

Incident Reports

	Week to Date			Prior Week		28 days			Year to Date		
	2023	2022	Cng	2023	Cng	2023	2022	Cng	2023	2022	Cng
VIOLENT CRIME:											
Murder Victims	1	1	0.0%	1	0.0%	2	1	100.0%	19	11	72.7%
Felony Sex. Assault	0	0	--	1	-100.0%	2	2	0.0%	24	20	20.0%
Robbery with Firearm	3	2	50.0%	1	200.0%	8	4	100.0%	77	75	2.7%
Other Robbery	4	0	--	2	100.0%	10	6	66.7%	125	113	10.6%
Assault with Firearm Victims	0	1	-100.0%	0	--	1	7	-85.7%	61	93	-34.4%
Agg. Assault (NIBRS)	5	6	-16.7%	5	0.0%	16	23	-30.4%	184	237	-22.4%
Total:	13	10	30.0%	10	30.0%	39	43	-9.3%	490	549	-10.7%
PROPERTY CRIME:											
Burglary	8	7	14.3%	7	14.3%	30	27	11.1%	319	281	13.5%
MV Theft	21	21	0.0%	19	10.5%	79	59	33.9%	816	555	47.0%
Larceny from Vehicle	13	12	8.3%	17	-23.5%	61	52	17.3%	440	447	-1.6%
Other Larceny	69	39	76.9%	46	50.0%	199	171	16.4%	1,878	1,847	1.7%
Total:	111	79	40.5%	89	24.7%	369	309	19.4%	3,453	3,130	10.3%
OTHER CRIME:											
Simple Assault	12	12	0.0%	12	0.0%	42	56	-25.0%	498	497	0.2%
Drugs & Narcotics	5	3	66.7%	3	66.7%	17	13	30.8%	170	190	-10.5%
Vandalism	39	29	34.5%	42	-7.1%	184	110	67.3%	1,839	1,327	38.6%
Intimidation/Threatening-no	22	30	-26.7%	32	-31.3%	120	111	8.1%	1,360	1,313	3.6%
Weapons Violation	3	3	0.0%	2	50.0%	10	16	-37.5%	144	184	-21.7%
Total:	81	77	5.2%	91	-11.0%	373	306	21.9%	4,011	3,511	14.2%
Motor Vehicle Stops	188	87	116.1%	210	-10.5%	818	476	71.8%	9,753	5,618	73.6%
Confirmed Shots Fired	4	6	-33.3%	7	-42.9%	17	6	183.3%	222	244	-9.0%

Robbery

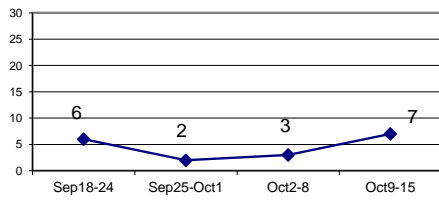

Agg. Assault (NIBRS)

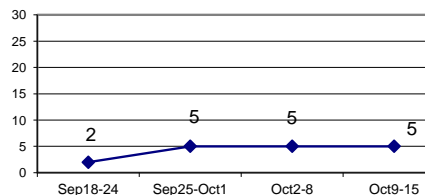

Burglary

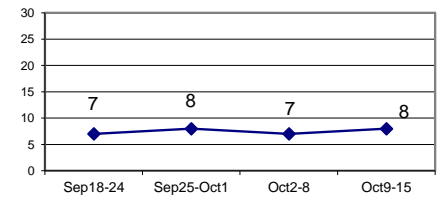

Larceny from Vehicle

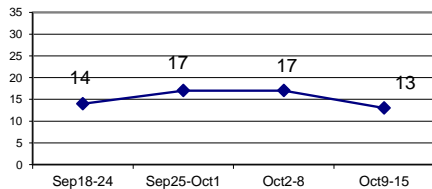

MV Theft

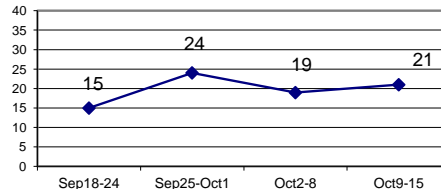

Confirmed Shots Fired

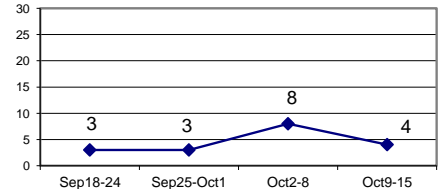

Jan 1 - Oct 15 (2013 through 2023)
Homicide, Non-Fatal Shooting Victims, & Confirmed Shots Fired

	2013	2014	2015	2016	2017	2018	2019	2020	2021	2022	2023	% CHANGE 2013 & 2023
HOMICIDE	15	12	13	10	6	9	8	17	23	11	19	26.7%
% change from previous year		-20.0%	8.3%	-23.1%	-40.0%	50.0%	-11.1%	112.5%	35.3%	-52.2%	72.7%	
NON-FATAL SHOOTING VICTIM	51	50	55	47	52	45	66	83	89	93	61	19.6%
% change from previous year		-2.0%	10.0%	-14.5%	10.6%	-13.5%	46.7%	25.8%	7.2%	4.5%	-34.4%	
CONFIRMED SHOTS FIRED	185	149	94	127	108	75	125	175	284	244	222	20.0%
% change from previous year		-19.5%	-36.9%	35.1%	-15.0%	-30.6%	66.7%	40.0%	62.3%	-14.1%	-9.0%	

Homicide, Non-Fatal Shooting Victims & Confirmed Shots Fired
Jan 1 - Oct 15 (2013 Through 2023)

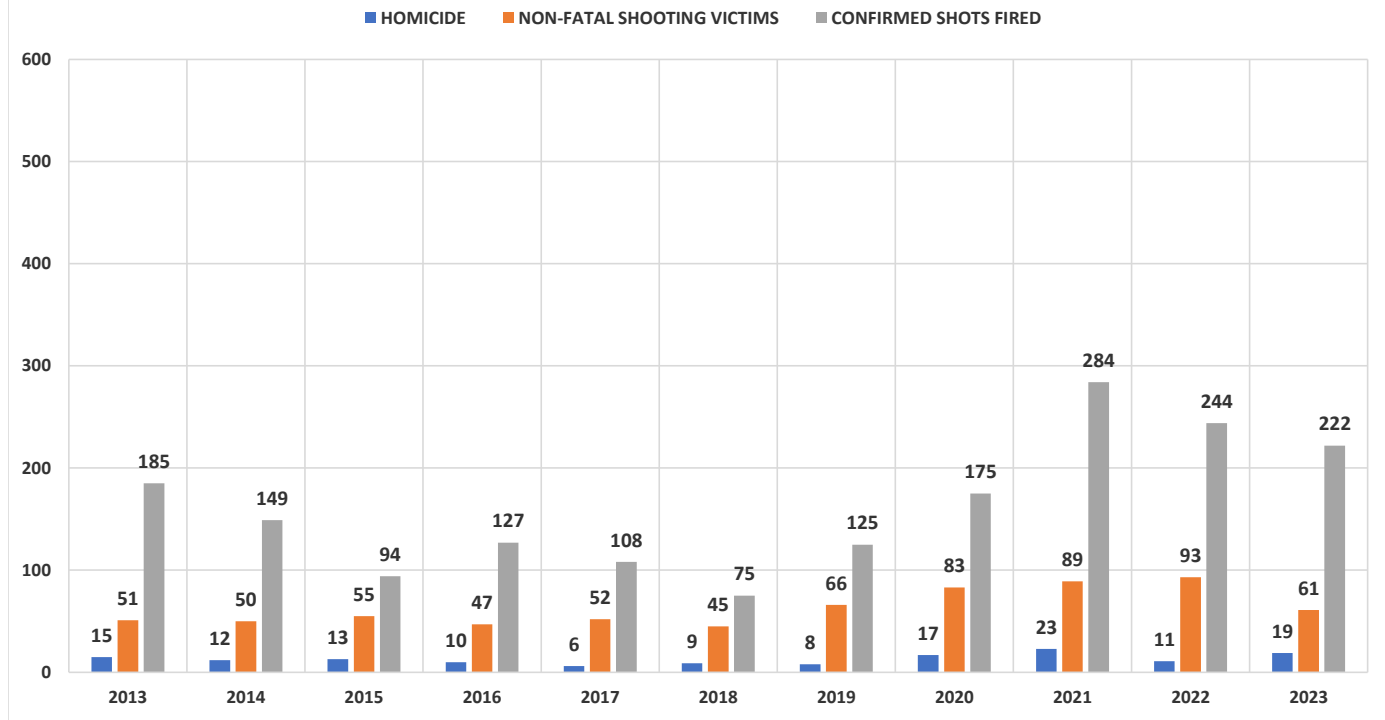

WEEKLY CRIME / CFS COMPARISON REPORT

This report covers periods:

Current Week	10/9/2023	to	10/15/2023	(Monday-Sunday)
Prior Week	10/2/2023	to	10/8/2023	(Prior Week)
Last 4 Weeks	9/17/2023	to	10/15/2023	(28 Day Period)
Year to Date (YTD)	1/1/2023	to	10/15/2023	



Each period is compared to the same period in the previous year.

DISTRICT 1 - DOWNTOWN

Incident Reports

	Week to Date			Prior Week		28 days			Year to Date		
	2023	2022	Cng	2023	Cng	2023	2022	Cng	2023	2022	Cng
VIOLENT CRIME:											
Murder Victims	0	0	--	0	--	0	0	--	0	0	--
Felony Sex. Assault	0	0	--	0	--	0	0	--	4	4	0.0%
Robbery with Firearm	0	0	--	0	--	0	0	--	4	1	300.0%
Other Robbery	1	0	--	0	--	2	2	0.0%	28	22	27.3%
Assault with Firearm Victims	0	0	--	0	--	0	0	--	0	2	-100.0%
Agg. Assault (NIBRS)	0	2	-100.0%	1	-100.0%	2	4	-50.0%	25	24	4.2%
Total:	1	2	-50.0%	1	0.0%	4	6	-33.3%	61	53	15.1%
PROPERTY CRIME:											
Burglary	1	2	-50.0%	0	--	3	5	-40.0%	30	27	11.1%
MV Theft	2	1	100.0%	6	-66.7%	10	7	42.9%	91	54	68.5%
Larceny from Vehicle	1	0	--	2	-50.0%	6	4	50.0%	61	47	29.8%
Other Larceny	18	4	350.0%	11	63.6%	39	20	95.0%	291	242	20.2%
Total:	22	7	214.3%	19	15.8%	58	36	61.1%	473	370	27.8%
OTHER CRIME:											
Simple Assault	2	3	-33.3%	2	0.0%	8	12	-33.3%	81	67	20.9%
Drugs & Narcotics	0	1	-100.0%	0	--	0	1	-100.0%	7	9	-22.2%
Vandalism	5	1	400.0%	7	-28.6%	20	11	81.8%	242	121	100.0%
Intimidation/Threatening	1	0	--	1	0.0%	7	2	250.0%	58	71	-18.3%
Weapons Violation	0	0	--	0	--	0	1	-100.0%	10	4	150.0%
Total:	8	5	60.0%	10	-20.0%	35	27	29.6%	398	272	46.3%
Motor Vehicle Stops	25	78	-67.9%	32	-21.9%	160	78	105.1%	1213	792	53.2%
Confirmed Shots Fired	0	0	--	1	-100.0%	1	0	--	5	0	--

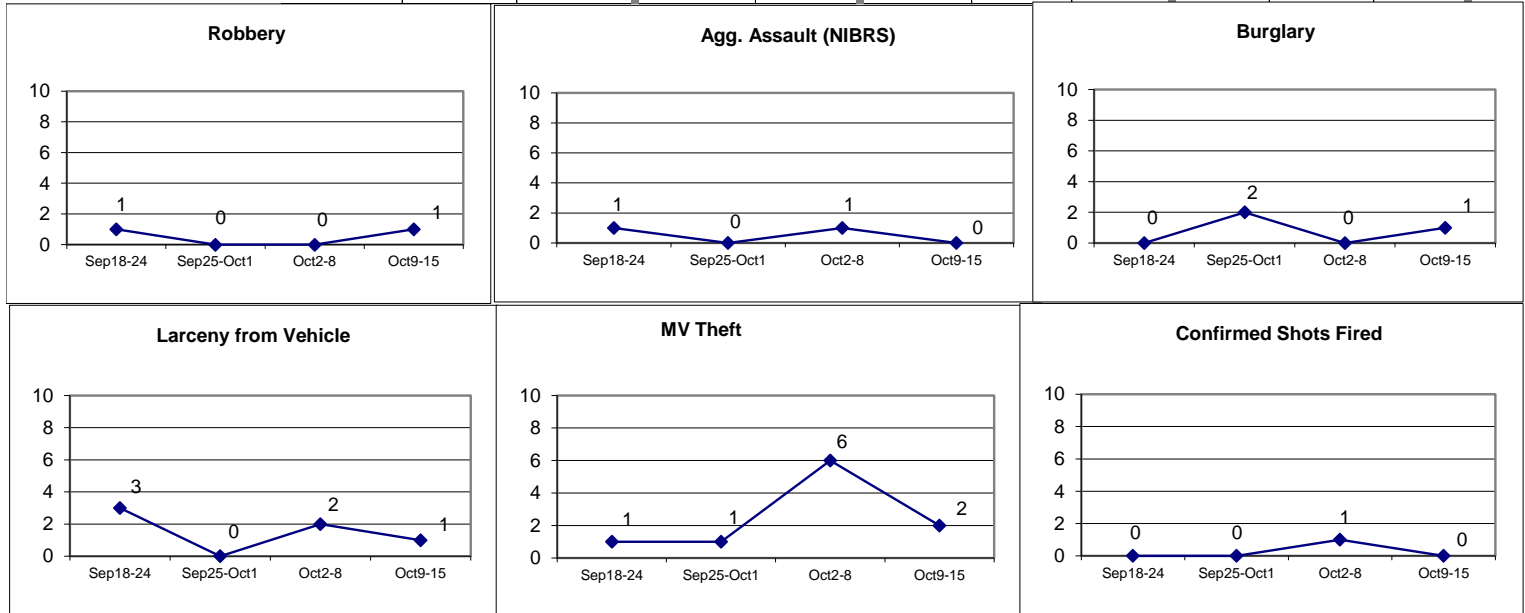

District 1 - Major Crimes Oct 2 - Oct 15 2023

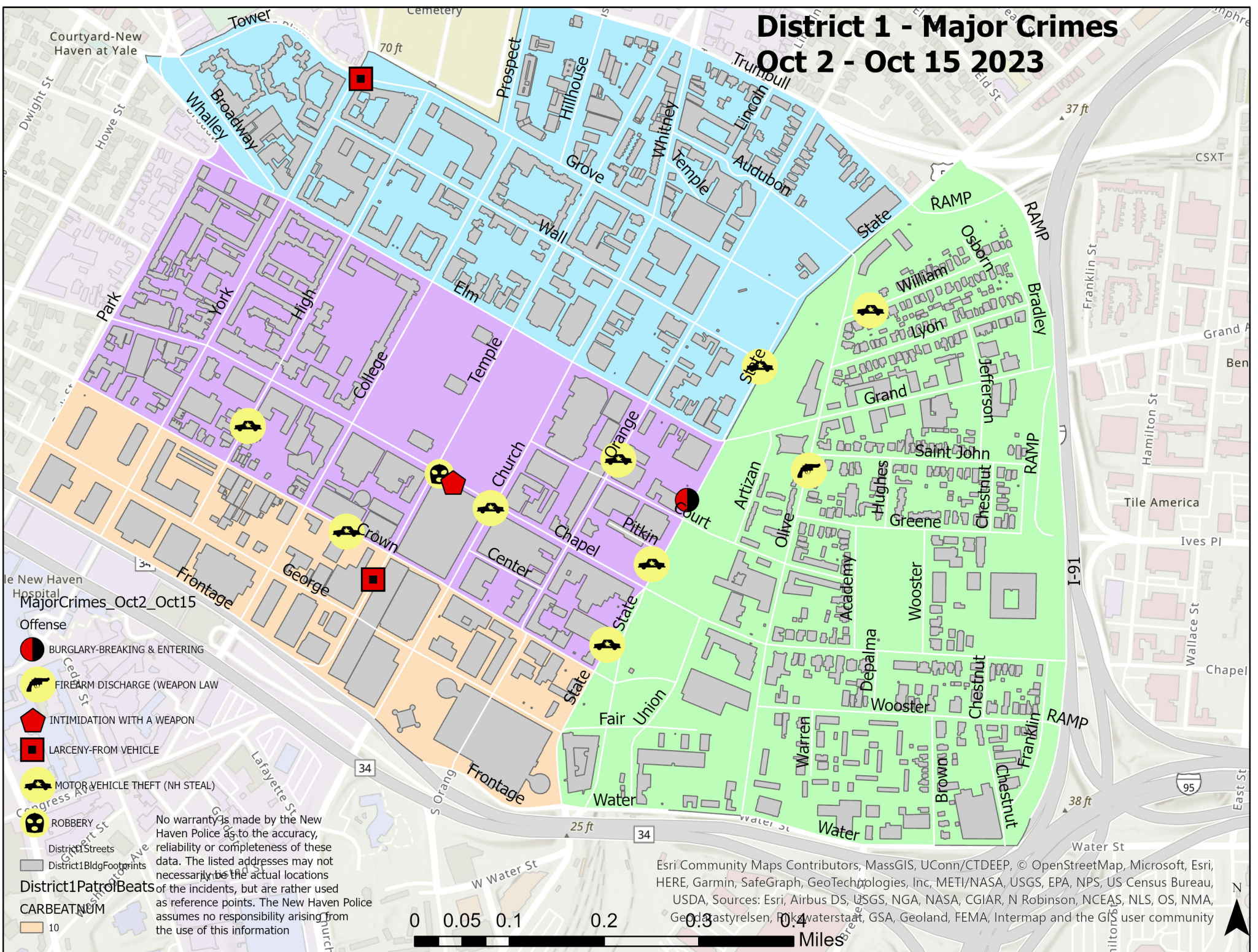

MajorCrimes_Oct2_Oct15

- Offense**
- BURGLARY-BREAKING & ENTERING
 - FIREARM DISCHARGE (WEAPON LAW)
 - INTIMIDATION WITH A WEAPON
 - LARCENY-FROM VEHICLE
 - MOTOR VEHICLE THEFT (NH STEAL)
 - ROBBERY

No warranty is made by the New Haven Police as to the accuracy, reliability or completeness of these data. The listed addresses may not necessarily be the actual locations of the incidents, but are rather used as reference points. The New Haven Police assumes no responsibility arising from the use of this information

District1PatrolBeats

CARBEATNUM

10

Esri Community Maps Contributors, MassGIS, UConn/CTDEEP, © OpenStreetMap, Microsoft, Esri, HERE, Garmin, SafeGraph, GeoTechnologies, Inc, METI/NASA, USGS, EPA, NPS, US Census Bureau, USDA, Sources: Esri, Airbus DS, USGS, NGA, NASA, CGIAR, N Robinson, NCEAS, NLS, OS, NMA, Geoplastyrelsen, Rijkswaterstaat, GSA, Geoland, FEMA, Intermap and the GIS user community

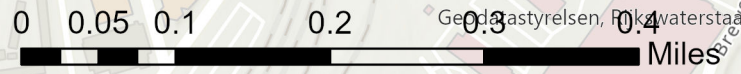

DISTRICT 1 - MAJOR CRIMES BETWEEN OCTOBER 2 - OCTOBER 15 2023							
Inci_Id	Offense	Date_Rept	Streetnbr	Street	Hour	Dow	Dist
23041222	BURGLARY-BREAKING & ENTERIN	10/11/2023	430	STATE ST	640	WE	1
23040730	FIREARM DISCHARGE (WEAPON L	10/7/2023	125	OLIVE ST	103	SA	1
23040802	INTIMIDATION WITH A WEAPON	10/7/2023	910	CHAPEL ST	1809	SA	1
23040907	LARCENY-FROM VEHICLE	10/8/2023	100	TEMPLE ST	1510	SU	1
23040265	LARCENY-FROM VEHICLE	10/4/2023	280	GROVE ST/ASHMUN S'	929	WE	1
23041873	LARCENY-FROM VEHICLE	10/15/2023	0	DEPALMA CT/CHAPEL	1753	SU	1
23040017	MOTOR VEHICLE THEFT (NH STEA	10/2/2023	360	STATE ST	1404	MO	1
23040722	MOTOR VEHICLE THEFT (NH STEA	10/7/2023	116	CHURCH ST/CHAPEL S	35	SA	1
23040902	MOTOR VEHICLE THEFT (NH STEA	10/8/2023	37	HIGH ST	1509	SU	1
23040193	MOTOR VEHICLE THEFT (NH STEA	10/3/2023	270	STATE ST	1837	TU	1
23040402	MOTOR VEHICLE THEFT (NH STEA	10/5/2023	191	ORANGE ST	155	WE	1
23040075	MOTOR VEHICLE THEFT (NH STEA	10/2/2023	108	WILLIAM ST	2030	MO	1
23041805	MOTOR VEHICLE THEFT (NH STEA	10/15/2023	216	CROWN ST	127	SU	1
23041614	MOTOR VEHICLE THEFT (NH STEA	10/13/2023	568	STATE ST/WALL ST	1705	FR	1
23041433	ROBBERY	10/12/2023	924	CHAPEL ST/TEMPLE S'	1526	TH	1

WEEKLY CRIME / CFS COMPARISON REPORT

This report covers periods:

Current Week	10/9/2023	to	10/15/2023	(Monday-Sunday)
Prior Week	10/2/2023	to	10/8/2023	(Prior Week)
Last 4 Weeks	9/17/2023	to	10/15/2023	(28 Day Period)
Year to Date (YTD)	1/1/2023	to	10/15/2023	



Each period is compared to the same period in the previous year.

DISTRICT 2 - WESTVILLE

Incident Reports

	Week to Date			Prior Week		28 days			Year to Date		
	2023	2022	Cng	2023	Cng	2023	2022	Cng	2023	2022	Cng
VIOLENT CRIME:											
Murder Victims	0	0	--	0	--	0	0	--	1	1	0.0%
Felony Sex. Assault	0	0	--	1	-100.0%	1	1	0.0%	2	6	-66.7%
Robbery with Firearm	2	0	--	0	--	3	0	--	11	15	-26.7%
Other Robbery	2	0	--	0	--	2	2	0.0%	16	10	60.0%
Assault with Firearm Victims	0	0	--	0	--	0	0	--	3	7	-57.1%
Agg. Assault (NIBRS)	1	0	--	0	--	2	0	--	14	9	55.6%
Total:	5	0	--	1	400.0%	8	3	166.7%	47	48	-2.1%
PROPERTY CRIME:											
Burglary	1	2	-50.0%	2	-50.0%	4	3	33.3%	43	29	48.3%
MV Theft	1	2	-50.0%	1	0.0%	6	6	0.0%	97	52	86.5%
Larceny from Vehicle	4	6	-33.3%	4	0.0%	11	6	83.3%	62	52	19.2%
Other Larceny	10	2	400.0%	6	66.7%	31	18	72.2%	215	181	18.8%
Total:	16	12	33.3%	13	23.1%	52	33	57.6%	417	314	32.8%
OTHER CRIME:											
Simple Assault	1	0	--	0	--	3	3	0.0%	40	45	-11.1%
Drugs & Narcotics	0	0	--	0	--	0	0	--	8	20	-60.0%
Vandalism	4	5	-20.0%	4	0.0%	17	15	13.3%	235	150	56.7%
Intimidation/Threatening	3	1	200.0%	6	-50.0%	16	10	60.0%	114	149	-23.5%
Weapons Violation	1	0	--	0	--	2	0	--	10	21	-52.4%
Total:	9	6	50.0%	10	-10.0%	38	28	35.7%	407	385	5.7%
Motor Vehicle Stops	2	45	-95.6%	15	-86.7%	50	45	11.1%	269	364	-26.1%
Confirmed Shots Fired	0	2	-100.0%	1	-100.0%	3	3	0.0%	23	33	-30.3%

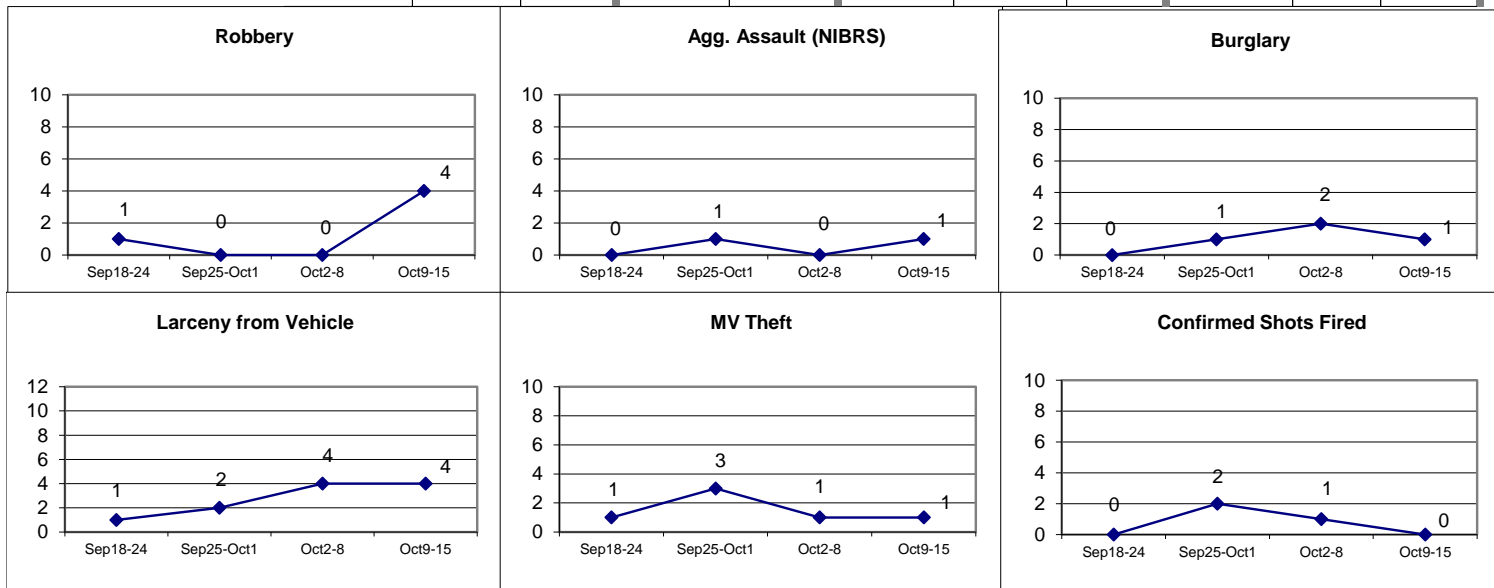





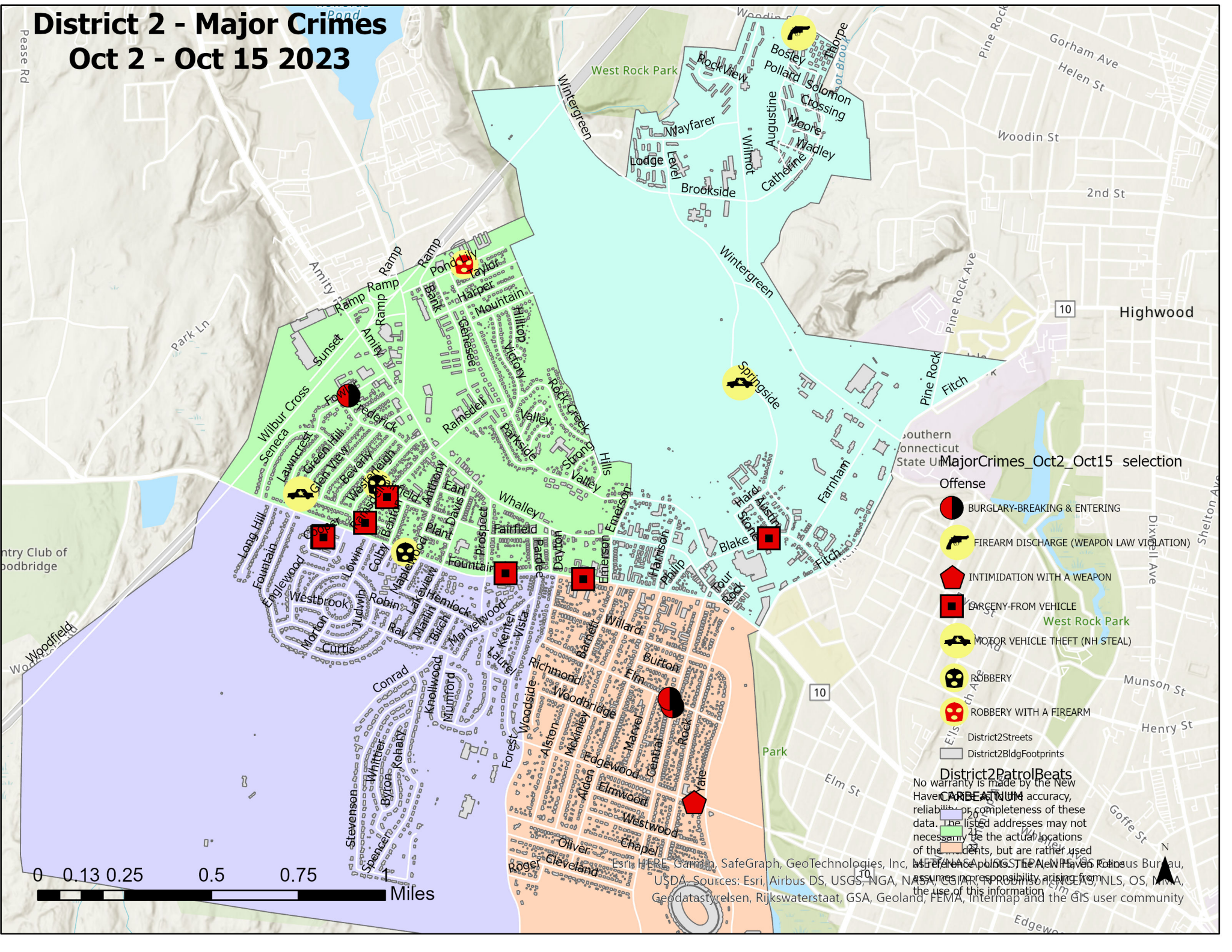

District 2 - Major Crimes

Oct 2 - Oct 15 2023



MajorCrimes_Oct2_Oct15 selection

- Offense**
-  BURGLARY-BREAKING & ENTERING
 -  FIREARM DISCHARGE (WEAPON LAW VIOLATION)
 -  INTIMIDATION WITH A WEAPON
 -  LARCENY-FROM VEHICLE
 -  MOTOR VEHICLE THEFT (NH STEAL)
 -  ROBBERY
 -  ROBBERY WITH A FIREARM
- District2Streets
District2BldgFootprints

District2PatrolBeats

No warranty is made by the New Haven Police Department for the accuracy, reliability, or completeness of these data. The listed addresses may not necessarily be the actual locations of the incidents, but are rather used as reference points. THE NEW HAVEN POLICE DEPARTMENT ASSUMES NO RESPONSIBILITY ARISING FROM THE USE OF THIS INFORMATION

SafeGraph, GeoTechnologies, Inc., USGS, NGA, NASA, Esri, Airbus DS, USGS, NGA, NASA, Esri, Airbus DS, GeoDataStyrensen, Rijkswaterstaat, GSA, Geoland, FEMA, Intermap and the GIS user community

DISTRICT 2 - MAJOR CRIMES BETWEEN OCTOBER 2 - OCTOBER 15 2023							
Inci_Id	Offense	Date_Rept	Streetn	Street	Hour	Dow	Dist
23040368	BURGLARY-BREAKING & ENTERING	10/4/2023	464	CENTRAL AVE	1723	WE	2
23040300	BURGLARY-BREAKING & ENTERING	10/4/2023	87	W ELM ST	1317	WE	2
23041281	BURGLARY-BREAKING & ENTERING	10/11/2023	74	FOWLER ST	1509	WE	2
23040407	FIREARM DISCHARGE (WEAPON LAW VIOLATIC	10/5/2023	41	AUGUSTINE ST	249	TH	2
23041376	INTIMIDATION WITH A WEAPON	10/12/2023	737	EDGEWOOD AV	616	TH	2
23040276	LARCENY-FROM VEHICLE	10/4/2023	22	RAMSDELL ST	1128	WE	2
23040304	LARCENY-FROM VEHICLE	10/4/2023	75	RAMSDELL ST	1436	WE	2
23040245	LARCENY-FROM VEHICLE	10/4/2023	216	FOUNTAIN ST	831	WE	2
23040242	LARCENY-FROM VEHICLE	10/4/2023	335	FOUNTAIN ST	658	WE	2
23041501	LARCENY-FROM VEHICLE	10/12/2023	57	COOPER PL	1603	TH	2
23041381	LARCENY-FROM VEHICLE	10/12/2023	60	COOPER PL	828	TH	2
23041136	LARCENY-FROM VEHICLE	10/10/2023	400	BLAKE ST	1609	TU	2
23041407	LARCENY-FROM VEHICLE	10/12/2023	56	COOPER PL	1140	TH	2
23040243	MOTOR VEHICLE THEFT (NH STEAL)	10/4/2023	112	LAWNCREST RI	603	WE	2
23041067	MOTOR VEHICLE THEFT (NH STEAL)	10/10/2023	146	SPRINGSIDE AV	118	MO	2
23041178	ROBBERY	10/10/2023	287	FAIRFIELD ST	1759	TU	2
23041208	ROBBERY	10/11/2023	498	FOUNTAIN ST	106	WE	2
23040945	ROBBERY WITH A FIREARM	10/9/2023	100	POND LILY AVE	14	MO	2
23041780	ROBBERY WITH A FIREARM	10/14/2023	100	POND LILY AVE	1741	SA	2

WEEKLY CRIME / CFS COMPARISON REPORT

This report covers periods:

Current Week	10/9/2023	to	10/15/2023	(Monday-Sunday)
Prior Week	10/2/2023	to	10/8/2023	(Prior Week)
Last 4 Weeks	9/17/2023	to	10/15/2023	(28 Day Period)
Year to Date (YTD)	1/1/2023	to	10/15/2023	



Each period is compared to the same period in the previous year.

DISTRICT 3 - HILL SOUTH

Incident Reports

	Week to Date			Prior Week		28 days			Year to Date		
	2023	2022	Cng	2023	Cng	2023	2022	Cng	2023	2022	Cng
VIOLENT CRIME:											
Murder Victims	1	0	--	0	--	1	0	--	1	2	-50.0%
Felony Sex. Assault	0	0	--	0	--	0	0	--	3	0	--
Robbery with Firearm	0	0	--	0	--	1	1	0.0%	10	14	-28.6%
Other Robbery	0	0	--	0	--	0	0	--	10	11	-9.1%
Assault with Firearm Victims	0	0	--	0	--	0	0	--	3	15	-80.0%
Agg. Assault (NIBRS)	0	1	-100.0%	0	--	0	2	-100.0%	11	31	-64.5%
Total:	1	1	0.0%	0	--	2	3	-33.3%	38	73	-47.9%
PROPERTY CRIME:											
Burglary	0	0	--	0	--	2	3	-33.3%	23	16	43.8%
MV Theft	0	1	-100.0%	0	--	4	3	33.3%	59	58	1.7%
Larceny from Vehicle	0	0	--	1	-100.0%	2	4	-50.0%	21	33	-36.4%
Other Larceny	3	6	-50.0%	5	-40.0%	17	20	-15.0%	137	188	-27.1%
Total:	3	7	-57.1%	6	-50.0%	25	30	-16.7%	240	295	-18.6%
OTHER CRIME:											
Simple Assault	1	2	-50.0%	2	-50.0%	4	7	-42.9%	56	51	9.8%
Drugs & Narcotics	1	0	--	0	--	3	3	0.0%	42	32	31.3%
Vandalism	4	2	100.0%	3	33.3%	16	9	77.8%	129	168	-23.2%
Intimidation/Threatening	1	3	-66.7%	0	--	6	15	-60.0%	150	145	3.4%
Weapons Violation	1	0	--	0	--	2	3	-33.3%	25	19	31.6%
Total:	8	7	14.3%	5	60.0%	31	37	-16.2%	402	415	-3.1%
Motor Vehicle Stops	25	61	-59.0%	36	-30.6%	101	61	65.6%	1694	913	85.5%
Confirmed Shots Fired	1	0	--	1	0.0%	2	1	100.0%	24	27	-11.1%

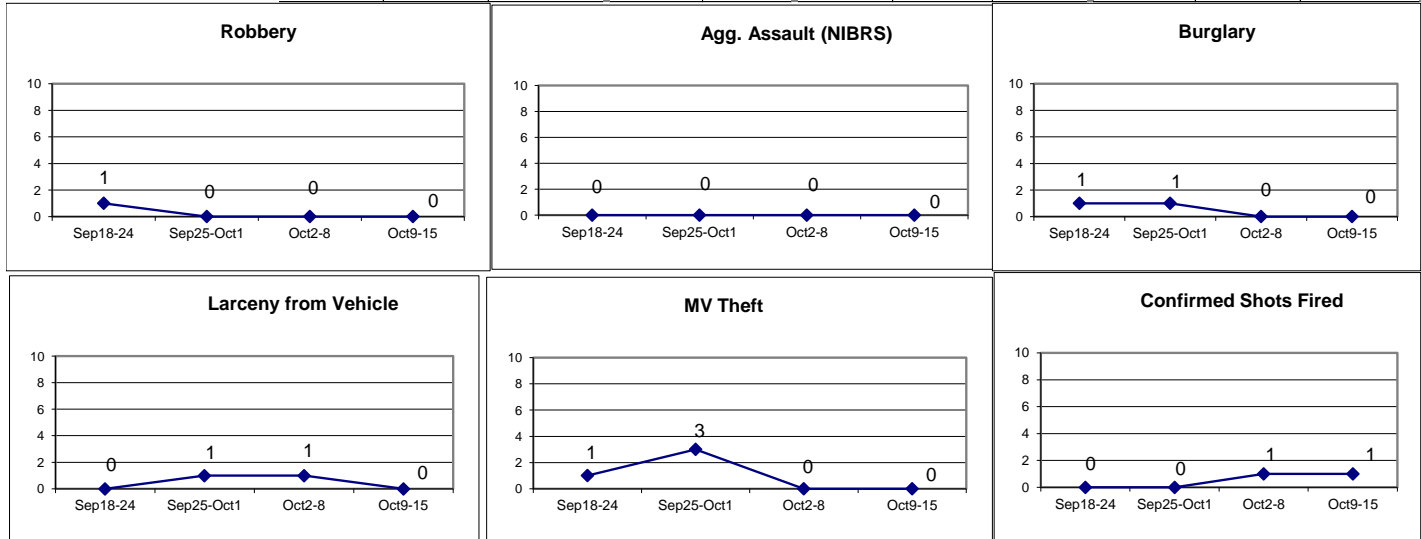

District 3 - Major Crimes

Oct 2 - Oct 15 2023

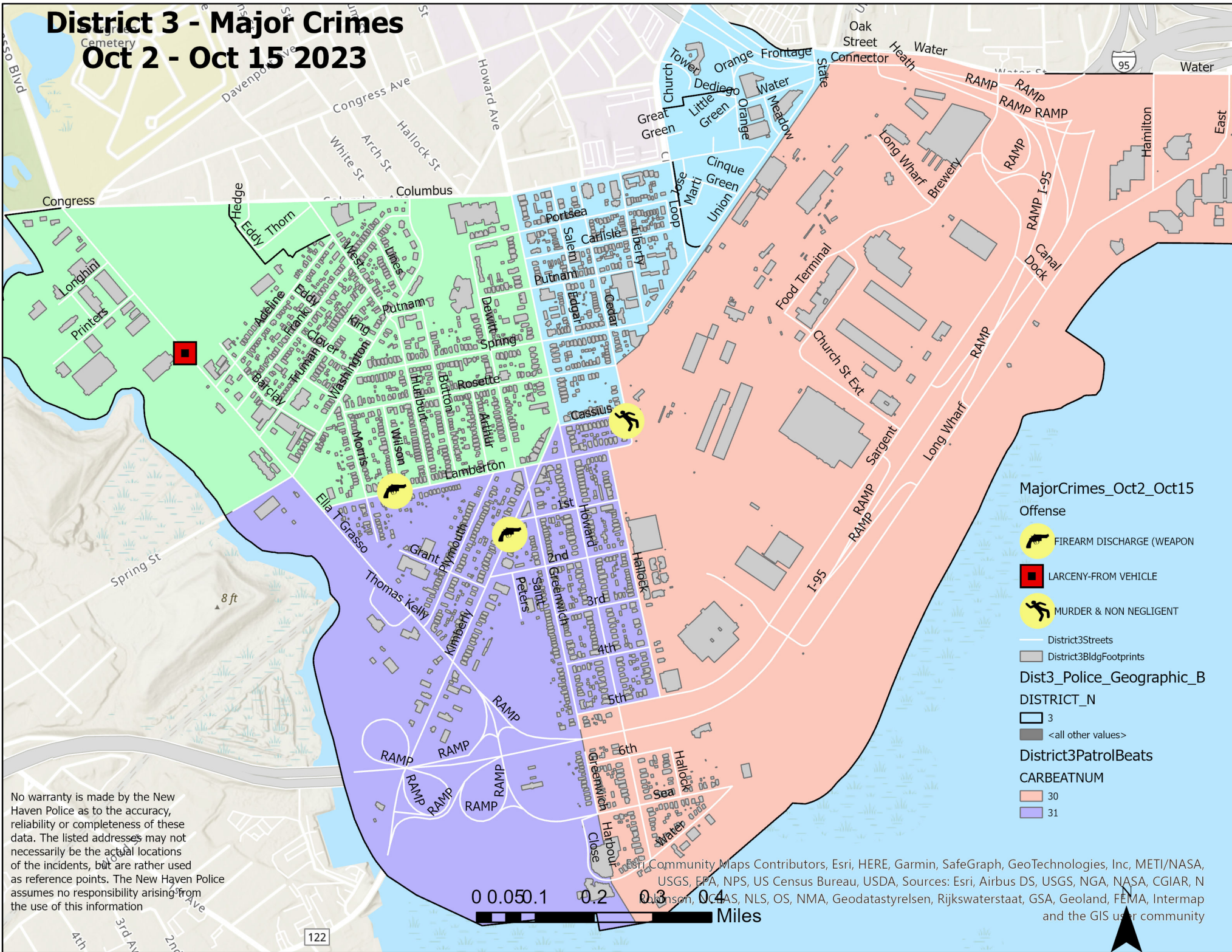

MajorCrimes_Oct2_Oct15

Offense

- FIREARM DISCHARGE (WEAPON)
- LARCENY-FROM VEHICLE
- MURDER & NON NEGLIGENT

Dist3_Police_Geographic_B

DISTRICT_N

- 3
- <all other values>

District3PatrolBeats

CARBEATNUM

- 30
- 31

No warranty is made by the New Haven Police as to the accuracy, reliability or completeness of these data. The listed addresses may not necessarily be the actual locations of the incidents, but are rather used as reference points. The New Haven Police assumes no responsibility arising from the use of this information



Community Maps Contributors, Esri, HERE, Garmin, SafeGraph, GeoTechnologies, Inc, METI/NASA, USGS, EPA, NPS, US Census Bureau, USDA, Sources: Esri, Airbus DS, USGS, NGA, NASA, CGIAR, N Hansen, OCAS, NLS, OS, NMA, Geodatastyrelsen, Rijkswaterstaat, GSA, Geoland, FEMA, Intermap and the GIS user community



122

DISTRICT 3 - MAJOR CRIMES BETWEEN OCTOBER 2 - OCTOBER 15 2023						
Inci_Id	Offense	Date_Rept	Streetnbr	Street	Hour_Dow	Dist
23039992	FIREARM DISCHARGE (WEAPON LAW V	10/2/2023	159	LAMBERTON ST	1201 MO	3
23041703	FIREARM DISCHARGE (WEAPON LAW V	10/14/2023	100	KIMBERLY AVE	326 SA	3
23039978	LARCENY-FROM VEHICLE	10/2/2023	520	ELLA T GRASSO BLVD	1024 MO	3
23041789	MURDER & NON NEGLIGENT MANSLAU	10/14/2023	26	CEDAR ST	2044 SA	3

WEEKLY CRIME / CFS COMPARISON REPORT

This report covers periods:

Current Week	10/9/2023	to	10/15/2023	(Monday-Sunday)
Prior Week	10/2/2023	to	10/8/2023	(Prior Week)
Last 4 Weeks	9/17/2023	to	10/15/2023	(28 Day Period)
Year to Date (YTD)	1/1/2023	to	10/15/2023	



Each period is compared to the same period in the previous year.

DISTRICT 4 - DWIGHT

	Week to Date			Prior Week		28 days			Year to Date		
	2023	2022	Cng	2023	Cng	2023	2022	Cng	2023	2022	Cng
VIOLENT CRIME:											
Murder Victims	0	0	--	0	--	0	0	--	1	1	0.0%
Felony Sex. Assault	0	0	--	0	--	0	0	--	5	1	400.0%
Robbery with Firearm	0	0	--	0	--	0	1	-100.0%	13	6	116.7%
Other Robbery	1	0	--	0	--	3	0	--	8	11	-27.3%
Assault with Firearm Victims	0	0	--	0	--	0	0	--	9	9	0.0%
Agg. Assault (NIBRS)	0	1	-100.0%	1	-100.0%	2	1	100.0%	28	30	-6.7%
Total:	1	1	0.0%	1	0.0%	5	2	150.0%	64	58	10.3%
PROPERTY CRIME:											
Burglary	1	1	0.0%	0	--	4	2	100.0%	37	38	-2.6%
MV Theft	3	7	-57.1%	0	--	4	9	-55.6%	132	66	100.0%
Larceny from Vehicle	2	0	--	1	100.0%	6	9	-33.3%	68	80	-15.0%
Other Larceny	12	7	71.4%	7	71.4%	35	25	40.0%	289	229	26.2%
Total:	18	15	20.0%	8	125.0%	49	45	8.9%	526	413	27.4%
OTHER CRIME:											
Simple Assault	1	1	0.0%	2	-50.0%	5	5	0.0%	50	58	-13.8%
Drugs & Narcotics	0	0	--	0	--	1	0	--	9	18	-50.0%
Vandalism	3	3	0.0%	3	0.0%	10	8	25.0%	231	160	44.4%
Intimidation/Threatening	1	3	-66.7%	6	-83.3%	16	13	23.1%	155	143	8.4%
Weapons Violation	1	2	-50.0%	1	0.0%	3	2	50.0%	17	14	21.4%
Total:	6	9	-33.3%	12	-50.0%	35	28	25.0%	462	393	17.6%
Motor Vehicle Stops	15	22	-31.8%	6	150.0%	49	22	122.7%	551	343	60.6%
Confirmed Shots Fired	0	0	--	0	--	0	2	-100.0%	14	17	-17.6%

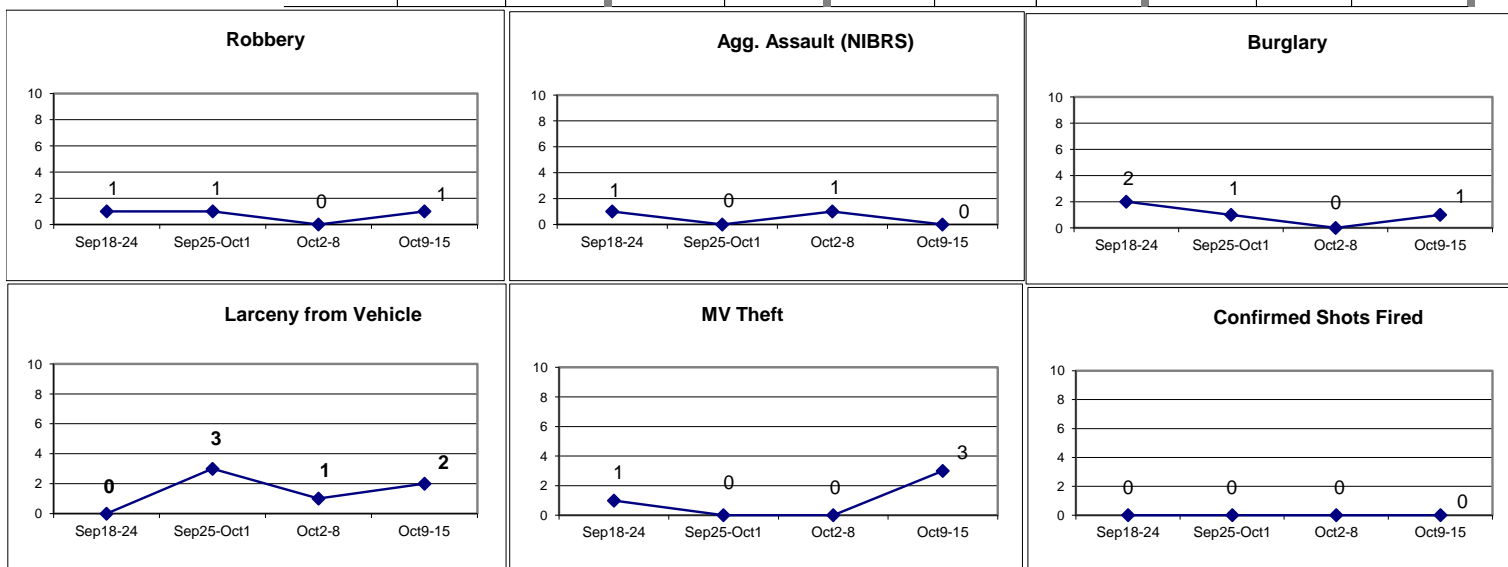

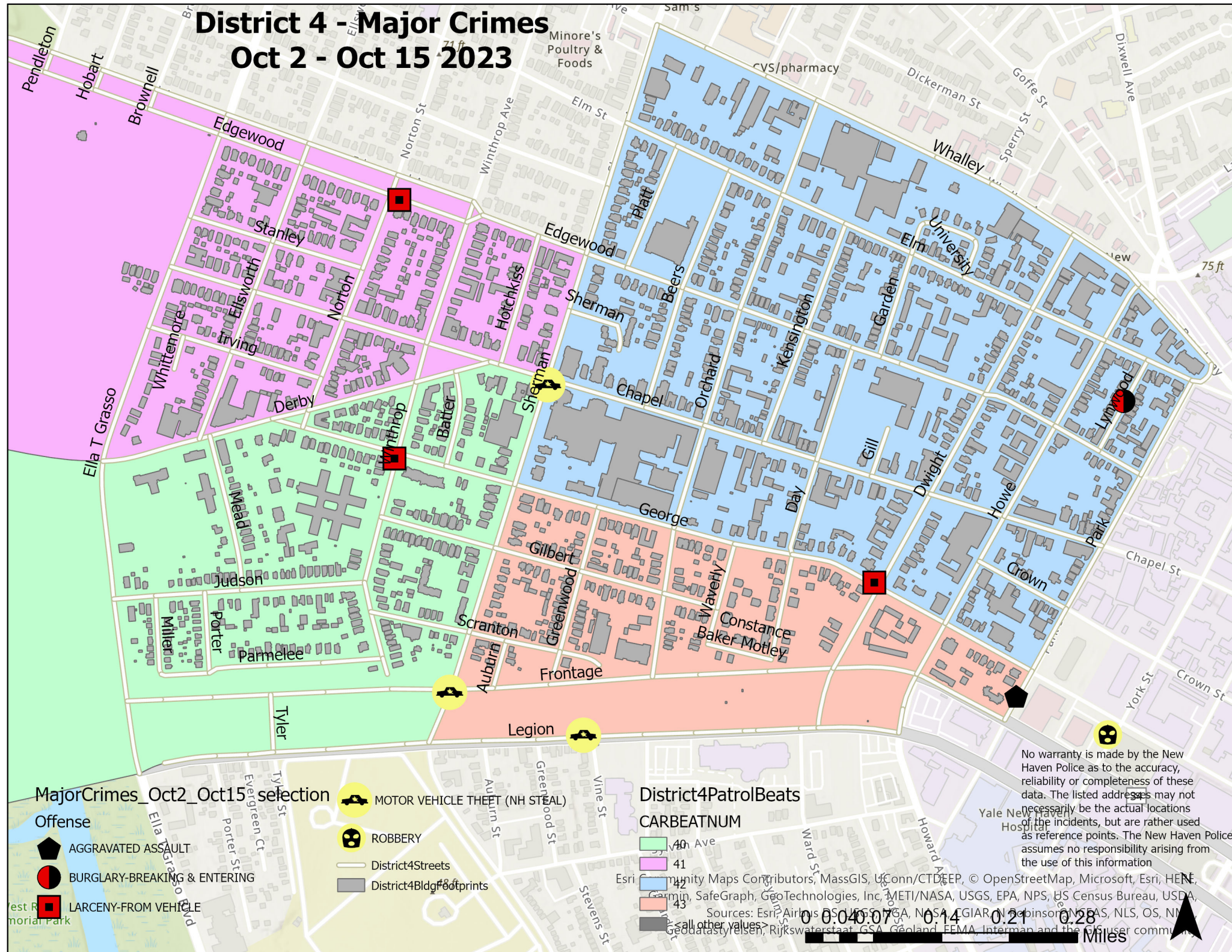

District 4 - Major Crimes

Oct 2 - Oct 15 2023





MajorCrimes_Oct2_Oct15 selection

Offense





-  AGGRAVATED ASSAULT
-  BURGLARY-BREAKING & ENTERING
-  LARCENY-FROM VEHICLE

-  MOTOR VEHICLE THEFT (NH STEAL)
-  ROBBERY

-  District4Streets
-  District4BldgFootprints

District4PatrolBeats

CARBEATNUM

-  40 Ave
-  41
-  42
-  43
-  <all other values>

No warranty is made by the New Haven Police as to the accuracy, reliability or completeness of these data. The listed addresses may not necessarily be the actual locations of the incidents, but are rather used as reference points. The New Haven Police assumes no responsibility arising from the use of this information

Esri, Community Maps Contributors, MassGIS, UConn/CTDEEP, © OpenStreetMap, Microsoft, Esri, HERE, Garmin, SafeGraph, GeoTechnologies, Inc, METI/NASA, USGS, EPA, NPS, US Census Bureau, USDA, Sources: Esri, Airbus DS, USDA, NASA, CGIAR, Nippon NSRS, NLS, OS, NGA, Geodatastyrelsen, Rijkswaterstaat, GSA, Geoland, FEMA, Intermap and the GIS user community



DISTRICT 4 MAJOR CRIMES BETWEEN OCTOBER 2 - OCTOBER 15 2023							
Inci_Id	Offense	Date_Rept	Streetnbr	Street	Hour_	Dow	Dist
23040881	AGGRAVATED ASSAULT	10/8/2023	90	PARK ST	1138	SU	4
23041031	BURGLARY-BREAKING & ENTERING	10/9/2023	28	LYNWOOD PL	1650	MO	4
23040888	LARCENY-FROM VEHICLE	10/8/2023	384	EDGEWOOD AVE	959	SU	4
23040980	LARCENY-FROM VEHICLE	10/9/2023	260	WINTHROP AVE/GEORGE ST	950	SU	4
23041584	LARCENY-FROM VEHICLE	10/13/2023	501	GEORGE ST	1110	FR	4
23041080	MOTOR VEHICLE THEFT (NH STEAL)	10/10/2023	35	SHERMAN AVE/REV DR MAR1	835	MO	4
23041710	MOTOR VEHICLE THEFT (NH STEAL)	10/14/2023	161	SHERMAN AVE/CHAPEL ST	713	SA	4
23041641	MOTOR VEHICLE THEFT (NH STEAL)	10/13/2023	323	LEGION AVE	1908	FR	4
23041668	ROBBERY	10/13/2023	88	YORK ST	2302	FR	4

WEEKLY CRIME / CFS COMPARISON REPORT

This report covers periods:

Current Week	10/9/2023	to	10/15/2023	(Monday-Sunday)
Prior Week	10/2/2023	to	10/8/2023	(Prior Week)
Last 4 Weeks	9/17/2023	to	10/15/2023	(28 Day Period)
Year to Date (YTD)	1/1/2023	to	10/15/2023	



Each period is compared to the same period in the previous year.

DISTRICT 5 - HILL NORTH

Incident Reports

	Week to Date			Prior Week		28 days			Year to Date		
	2023	2022	Cng	2023	Cng	2023	2022	Cng	2023	2022	Cng
VIOLENT CRIME:											
Murder Victims	0	0	--	0	--	0	0	--	1	0	--
Felony Sex. Assault	0	0	--	0	--	0	0	--	2	2	0.0%
Robbery with Firearm	0	0	--	0	--	0	0	--	3	2	50.0%
Other Robbery	0	0	--	0	--	0	0	--	3	7	-57.1%
Assault with Firearm Victims	0	0	--	0	--	1	1	0.0%	5	4	25.0%
Agg. Assault (NIBRS)	0	1	-100.0%	0	--	0	3	-100.0%	14	18	-22.2%
Total:	0	1	-100.0%	0	--	1	4	-75.0%	28	33	-15.2%
PROPERTY CRIME:											
Burglary	0	0	--	0	--	0	1	-100.0%	17	15	13.3%
MV Theft	1	2	-50.0%	2	-50.0%	6	4	50.0%	41	29	41.4%
Larceny from Vehicle	1	1	0.0%	0	--	3	2	50.0%	25	23	8.7%
Other Larceny	7	2	250.0%	3	133.3%	14	8	75.0%	74	132	-43.9%
Total:	9	5	80.0%	5	80.0%	23	15	53.3%	157	199	-21.1%
OTHER CRIME:											
Simple Assault	1	1	0.0%	1	0.0%	4	6	-33.3%	65	64	1.6%
Drugs & Narcotics	0	0	--	1	-100.0%	1	1	0.0%	17	18	-5.6%
Vandalism	2	2	0.0%	7	-71.4%	13	7	85.7%	114	89	28.1%
Intimidation/Threatening	3	3	0.0%	1	200.0%	6	11	-45.5%	87	82	6.1%
Weapons Violation	0	0	--	0	--	1	1	0.0%	10	8	25.0%
Total:	6	6	0.0%	10	-40.0%	25	26	-3.8%	293	261	12.3%
Motor Vehicle Stops	17	51	-66.7%	15	13.3%	49	51	-3.9%	666	342	94.7%
Confirmed Shots Fired	0	0	--	0	--	0	0	--	10	11	-9.1%

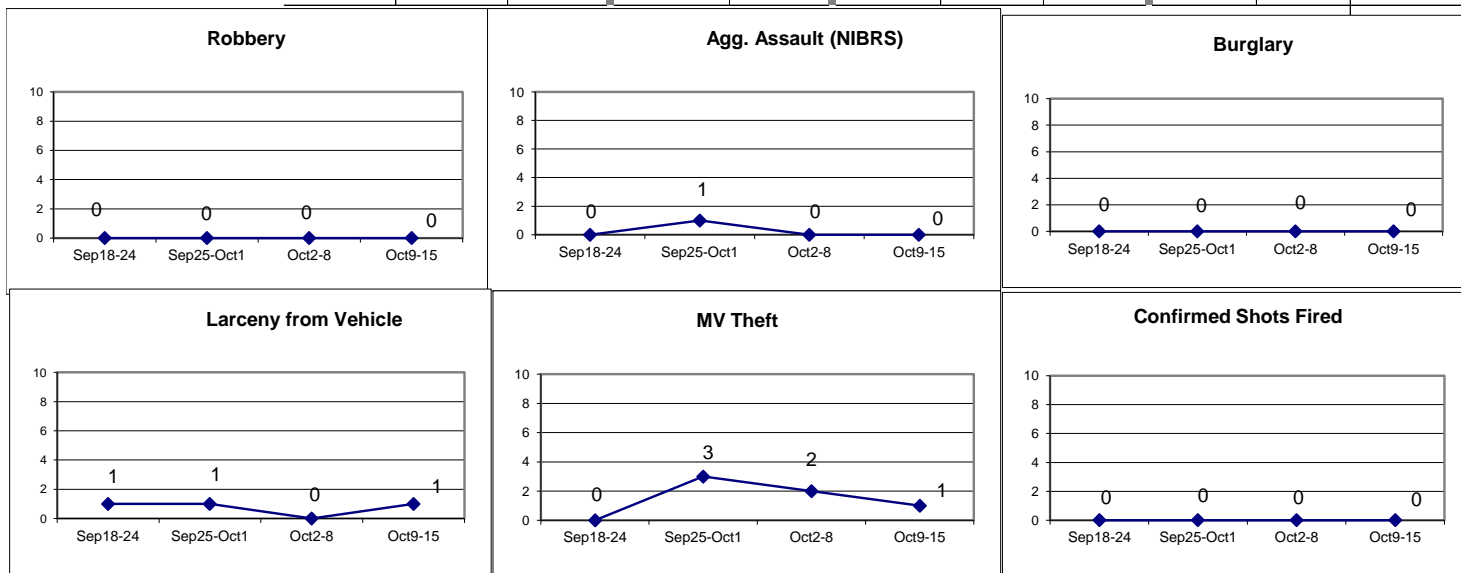

District 5 - Major Crimes

Oct 2 - Oct 15 2023

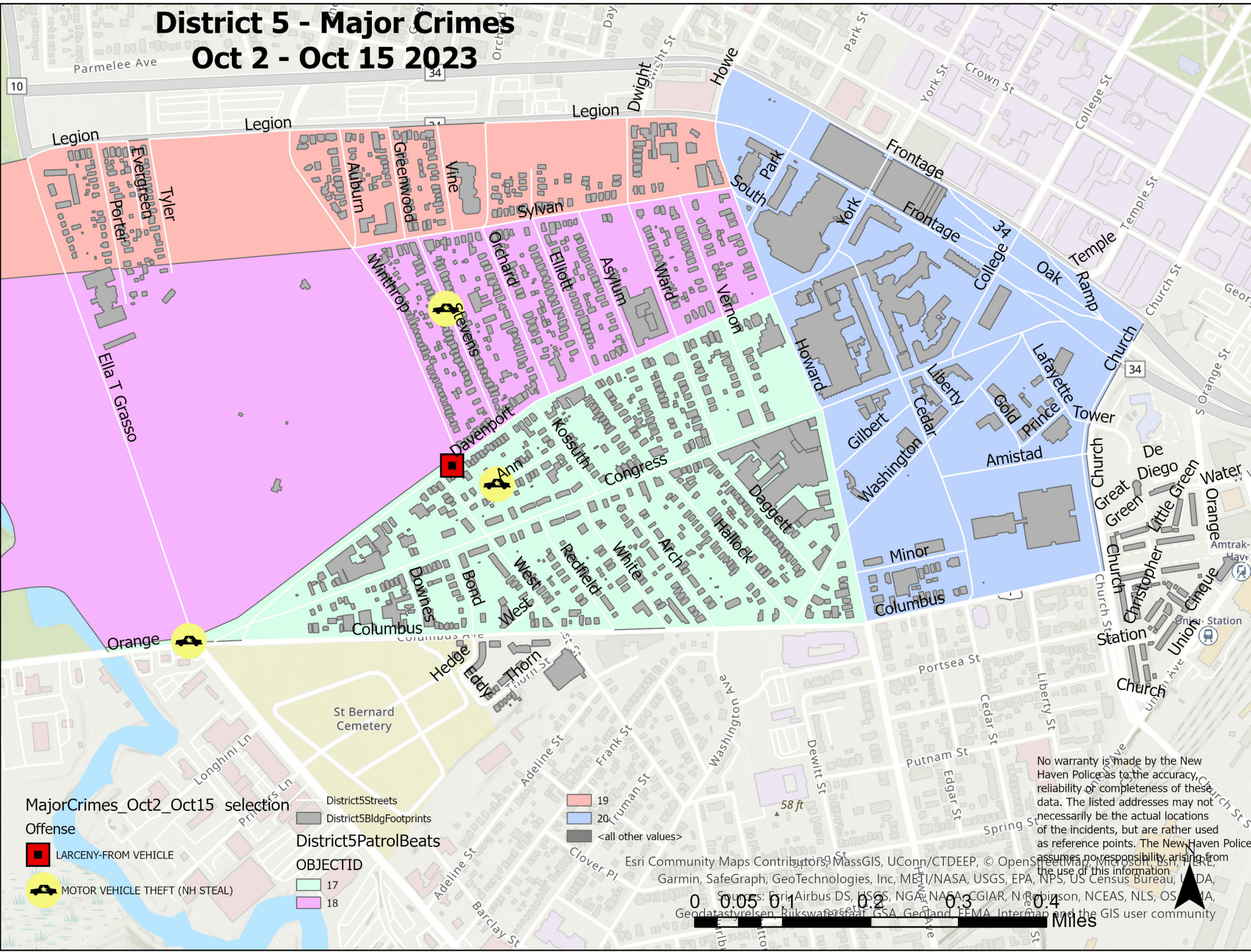

DISTRICT 5 - MAJOR CRIMES BETWEEN OCTOBER 2 - OCTOBER 15 2023							
Inci_Id	Offense	Date_Rept	Streetnbr	Street	Hour_	Dow	Dist
23040984	LARCENY-FROM VEHICLE	10/9/2023	290	DAVENPORT A\	1101	MO	5
23040827	MOTOR VEHICLE THEFT (NH STEA	10/7/2023	1	ORANGE AVE/E	2259	SA	5
23039947	MOTOR VEHICLE THEFT (NH STEA	10/2/2023	51	ANN ST	753	MO	5
23041377	MOTOR VEHICLE THEFT (NH STEA	10/12/2023	58	STEVENS ST	648	WE	5

WEEKLY CRIME / CFS COMPARISON REPORT

This report covers periods:

Current Week	10/9/2023	to	10/15/2023	(Monday-Sunday)
Prior Week	10/2/2023	to	10/8/2023	(Prior Week)
Last 4 Weeks	9/17/2023	to	10/15/2023	(28 Day Period)
Year to Date (YTD)	1/1/2023	to	10/15/2023	



Each period is compared to the same period in the previous year.

DISTRICT 6 - DIXWELL

Incident Reports

	Week to Date			Prior Week		28 days			Year to Date		
	2023	2022	Cng	2023	Cng	2023	2022	Cng	2023	2022	Cng
VIOLENT CRIME:											
Murder Victims	0	0	--	0	--	0	0	--	0	1	-100.0%
Felony Sex. Assault	0	0	--	0	--	0	0	--	0	0	--
Robbery with Firearm	0	0	--	0	--	0	0	--	1	2	-50.0%
Other Robbery	0	0	--	0	--	0	0	--	4	4	0.0%
Assault with Firearm Victims	0	0	--	0	--	0	0	--	9	6	50.0%
Agg. Assault (NIBRS)	0	0	--	0	--	0	0	--	11	10	10.0%
Total:	0	0	--	0	--	0	0	--	25	23	8.7%
PROPERTY CRIME:											
Burglary	1	0	--	0	--	1	0	--	10	6	66.7%
MV Theft	1	0	--	0	--	1	0	--	19	15	26.7%
Larceny from Vehicle	0	1	-100.0%	0	--	2	3	-33.3%	11	15	-26.7%
Other Larceny	0	0	--	1	-100.0%	3	4	-25.0%	43	33	30.3%
Total:	2	1	100.0%	1	100.0%	7	7	0.0%	83	69	20.3%
OTHER CRIME:											
Simple Assault	2	0	--	0	--	3	1	200.0%	22	8	175.0%
Drugs & Narcotics	0	0	--	0	--	0	0	--	3	1	200.0%
Vandalism	3	1	200.0%	1	200.0%	7	7	0.0%	66	41	61.0%
Intimidation/Threatening	1	1	0.0%	2	-50.0%	8	3	166.7%	50	43	16.3%
Weapons Violation	0	0	--	1	-100.0%	2	0	--	5	6	-16.7%
Total:	6	2	200.0%	4	50.0%	20	11	81.8%	146	99	47.5%
Motor Vehicle Stops	3	7	-57.1%	6	-50.0%	14	7	100.0%	206	89	131.5%
Confirmed Shots Fired	0	0	--	0	--	0	3	-100.0%	17	9	88.9%

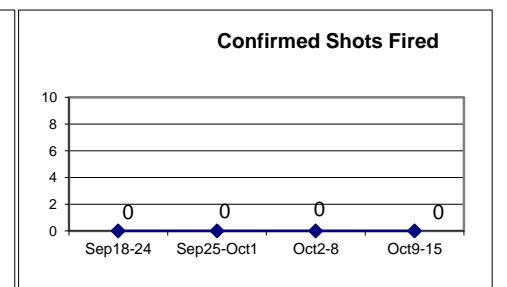
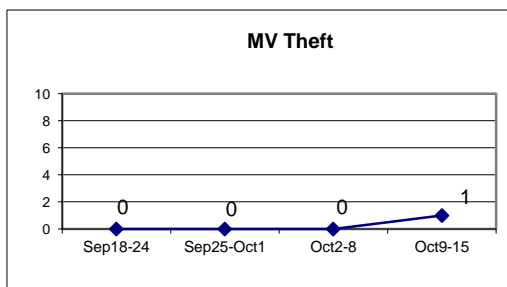
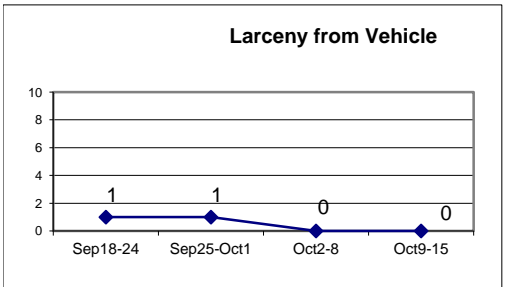
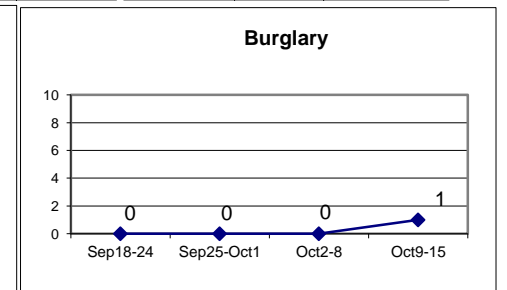
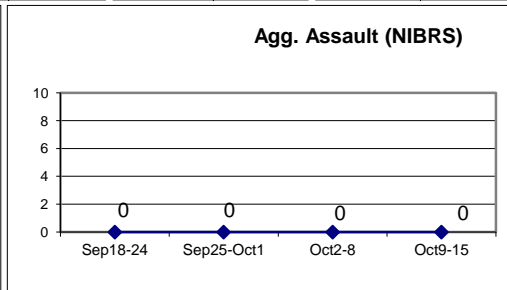
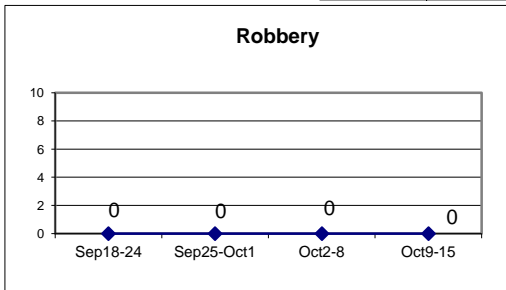

DISTRICT 6 - MAJOR CRIMES BETWEEN OCTOBER 2 - OCTOBER 15 2023							
Inci_Id	Offense	Date_Rept	Streetnbr	Street	Hour_Dow	Dist	
23041230	BURGLARY-BREAKING & ENTERING	10/11/2023	726	ORCHARD ST	926 WE	6	
23041747	MOTOR VEHICLE THEFT (NH STEAL	10/14/2023	114	BRISTOL ST	1329 SA	6	

WEEKLY CRIME / CFS COMPARISON REPORT

This report covers periods:

Current Week	10/9/2023	to	10/15/2023	(Monday-Sunday)
Prior Week	10/2/2023	to	10/8/2023	(Prior Week)
Last 4 Weeks	9/17/2023	to	10/15/2023	(28 Day Period)
Year to Date (YTD)	1/1/2023	to	10/15/2023	



Each period is compared to the same period in the previous year.

DISTRICT 7 - NEWHALLVILLE

Incident Reports

	Week to Date			Prior Week		28 days			Year to Date		
	2023	2022	Cng	2023	Cng	2023	2022	Cng	2023	2022	Cng
VIOLENT CRIME:											
Murder Victims	0	0	--	0	--	0	0	--	4	3	33.3%
Felony Sex. Assault	0	0	--	0	--	1	0	--	1	2	-50.0%
Robbery with Firearm	0	1	-100.0%	0	--	1	1	0.0%	10	6	66.7%
Other Robbery	0	0	--	1	-100.0%	1	0	--	15	10	50.0%
Assault with Firearm Victims	0	0	--	0	--	0	3	-100.0%	11	16	-31.3%
Agg. Assault (NIBRS)	0	0	--	0	--	0	6	-100.0%	17	31	-45.2%
Total:	0	1	-100.0%	1	-100.0%	3	10	-70.0%	58	68	-14.7%
PROPERTY CRIME:											
Burglary	0	1	-100.0%	2	-100.0%	4	5	-20.0%	48	57	-15.8%
MV Theft	3	2	50.0%	3	0.0%	13	7	85.7%	103	80	28.8%
Larceny from Vehicle	1	3	-66.7%	1	0.0%	12	11	9.1%	70	67	4.5%
Other Larceny	7	6	16.7%	5	40.0%	28	32	-12.5%	203	229	-11.4%
Total:	11	12	-8.3%	11	0.0%	57	55	3.6%	424	433	-2.1%
OTHER CRIME:											
Simple Assault	2	1	100.0%	4	-50.0%	7	6	16.7%	44	53	-17.0%
Drugs & Narcotics	1	0	--	0	--	1	1	0.0%	10	12	-16.7%
Vandalism	5	4	25.0%	6	-16.7%	44	12	266.7%	290	211	37.4%
Intimidation/Threatening	3	4	-25.0%	3	0.0%	14	12	16.7%	186	184	1.1%
Weapons Violation	0	1	-100.0%	0	--	0	3	-100.0%	16	30	-46.7%
Total:	11	10	10.0%	13	-15.4%	66	34	94.1%	546	490	11.4%
Motor Vehicle Stops	8	20	-60.0%	6	33.3%	40	20	100.0%	667	545	22.4%
Confirmed Shots Fired	0	2	-100.0%	1	-100.0%	2	3	-33.3%	44	59	-25.4%

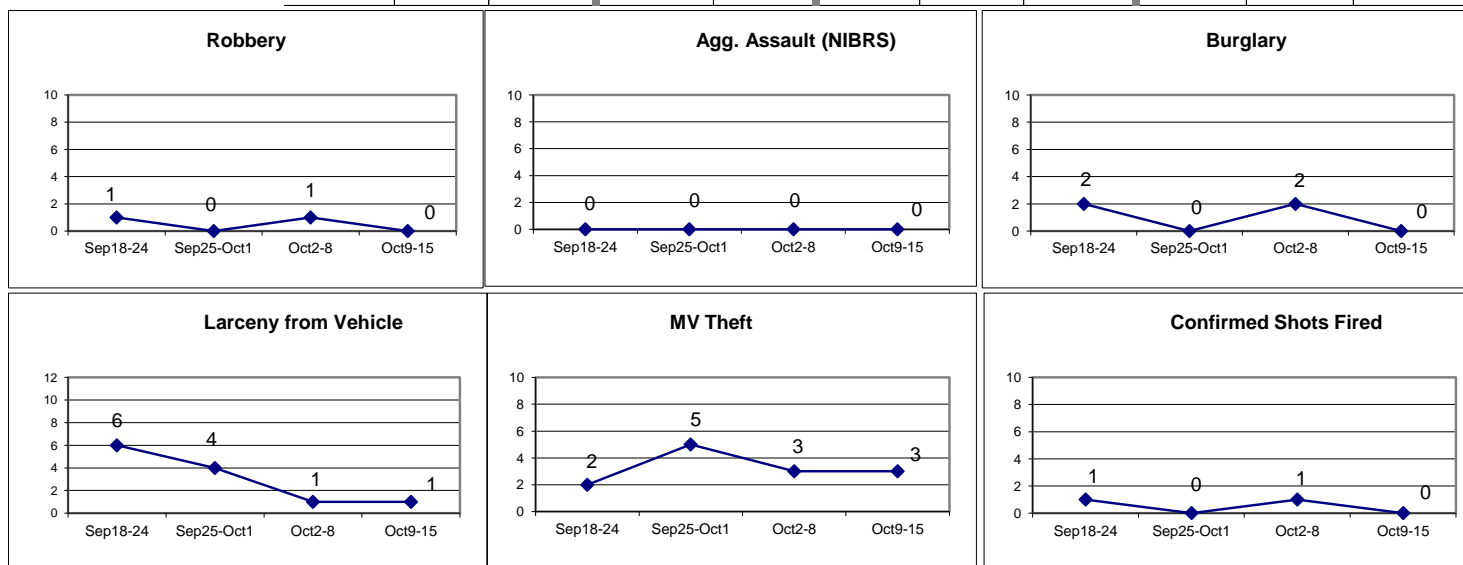

District 7 - Major Crimes

Oct 2 - Oct 15 2023

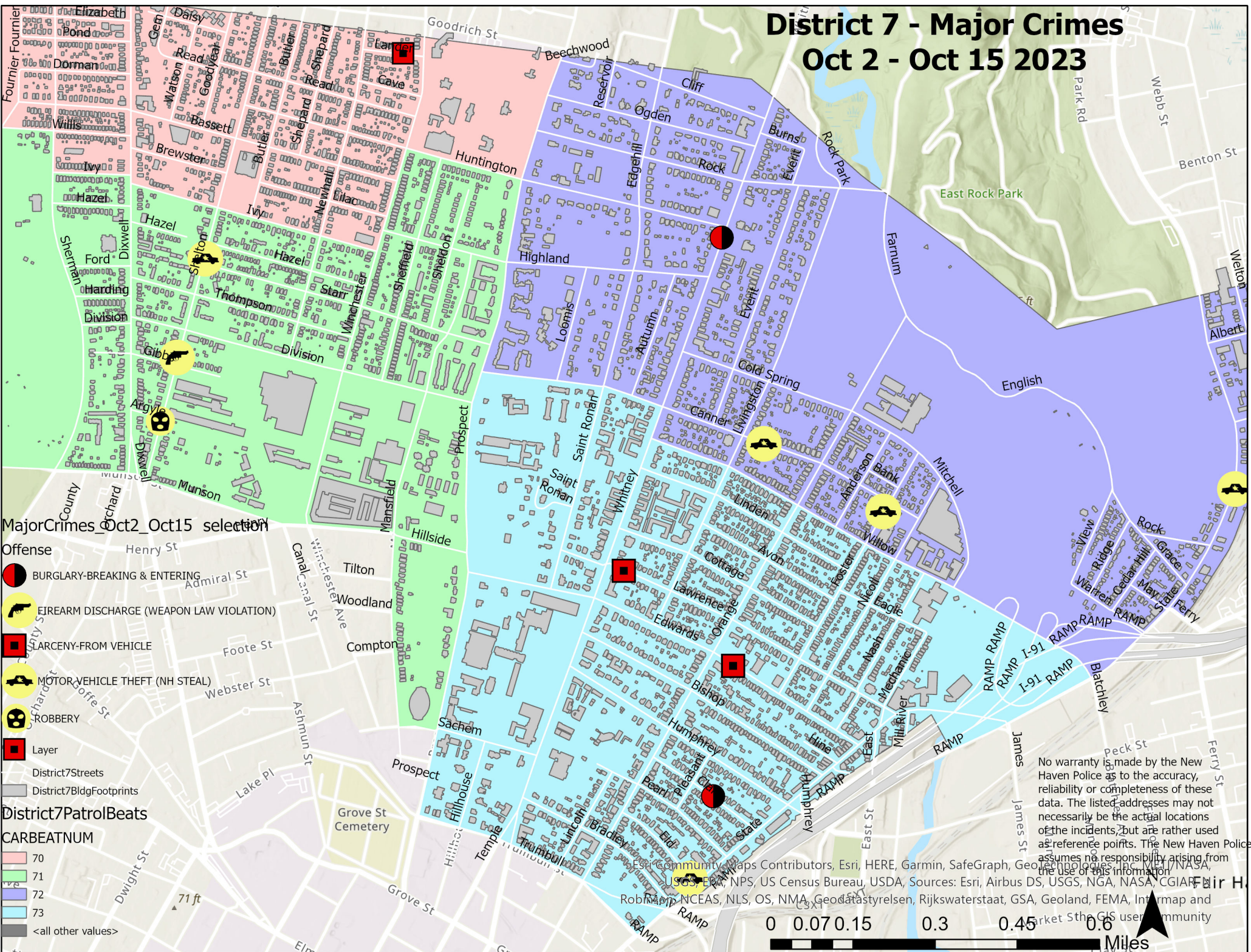

MajorCrimes_Oct2_Oct15_selection

- Offense**
- BURGLARY-BREAKING & ENTERING
 - FIREARM DISCHARGE (WEAPON LAW VIOLATION)
 - LARCENY-FROM VEHICLE
 - MOTOR VEHICLE THEFT (NH STEAL)
 - ROBBERY
- Layer**
- District7Streets
 - District7BldgFootprints

District7PatrolBeats

CARBEATNUM

- 70
- 71
- 72
- 73
- <all other values>

No warranty is made by the New Haven Police as to the accuracy, reliability or completeness of these data. The listed addresses may not necessarily be the actual locations of the incidents, but are rather used as reference points. The New Haven Police assumes no responsibility arising from the use of this information.

Esri, Community Maps Contributors, Esri, HERE, Garmin, SafeGraph, GeoTechnologies, Inc, VML, NASA, USGS, EPA, NPS, US Census Bureau, USDA, Sources: Esri, Airbus DS, USGS, NGA, NASA, CGIAR, FAIR H, RoboMap, NCEAS, NLS, OS, NMA, Geodatastyrelsen, Rijkswaterstaat, GSA, Geoland, FEMA, Intermap and Market Sth, GIS user community



DISTRICT 7 - MAJOR CRIMES BETWEEN OCTOBER 2 - OCTOBER 15 2023						
Inci_Id	Offense	Date_Rept	Streetnb	Street	Hour_Dow	Dist
23039927	BURGLARY-BREAKING & ENTERING	10/2/2023	51	CLARK ST	231 MO	7
23040452	BURGLARY-BREAKING & ENTERING	10/5/2023	690	WHITNEY AVE	1156 TH	7
23039922	FIREARM DISCHARGE (WEAPON LA	10/2/2023	126	SHELTON AVE	132 MO	7
23040410	LARCENY-FROM VEHICLE	10/5/2023	132	EDWARDS ST	256 TH	7
23041379	LARCENY-FROM VEHICLE	10/12/2023	248	LAWRENCE ST	820 TH	7
23040008	MOTOR VEHICLE THEFT (NH STEAL	10/2/2023	209	SHELTON AVE	1322 MO	7
23040424	MOTOR VEHICLE THEFT (NH STEAL	10/5/2023	142	CANNER ST	801 TH	7
23040876	MOTOR VEHICLE THEFT (NH STEAL	10/8/2023	196	FOSTER ST	1153 SA	7
23041637	MOTOR VEHICLE THEFT (NH STEAL	10/13/2023	17	LANDER ST	1721 FR	7
23041624	MOTOR VEHICLE THEFT (NH STEAL	10/13/2023	4	ELD ST	1749 FR	7
23040957	MOTOR VEHICLE THEFT (NH STEAL	10/9/2023	1455	STATE ST	558 SU	7
23040086	ROBBERY	10/3/2023	68	SHELTON AVE/ARGYLE ST	57 TU	7

WEEKLY CRIME / CFS COMPARISON REPORT

This report covers periods:

Current Week	10/9/2023	to	10/15/2023	(Monday-Sunday)
Prior Week	10/2/2023	to	10/8/2023	(Prior Week)
Last 4 Weeks	9/17/2023	to	10/15/2023	(28 Day Period)
Year to Date (YTD)	1/1/2023	to	10/15/2023	



Each period is compared to the same period in the previous year.

DISTRICT 8 - FAIR HAVEN

Incident Reports

	Week to Date			Prior Week		28 days			Year to Date		
	2023	2022	Cng	2023	Cng	2023	2022	Cng	2023	2022	Cng
VIOLENT CRIME:											
Murder Victims	0	0	--	0	--	0	0	--	5	2	150.0%
Felony Sex. Assault	0	0	--	0	--	0	1	-100.0%	1	2	-50.0%
Robbery with Firearm	0	0	--	1	-100.0%	2	0	--	14	12	16.7%
Other Robbery	0	0	--	0	--	0	1	-100.0%	23	24	-4.2%
Assault with Firearm Victims	0	1	-100.0%	0	--	0	3	-100.0%	12	16	-25.0%
Agg. Assault (NIBRS)	1	0	--	1	0.0%	3	4	-25.0%	28	46	-39.1%
Total:	1	1	0.0%	2	-50.0%	5	9	-44.4%	83	102	-18.6%
PROPERTY CRIME:											
Burglary	1	0	--	1	0.0%	3	4	-25.0%	47	43	9.3%
MV Theft	4	4	0.0%	3	33.3%	8	11	-27.3%	73	84	-13.1%
Larceny from Vehicle	1	1	0.0%	3	-66.7%	7	9	-22.2%	45	57	-21.1%
Other Larceny	4	3	33.3%	3	33.3%	13	17	-23.5%	150	163	-8.0%
Total:	10	8	25.0%	10	0.0%	31	41	-24.4%	315	347	-9.2%
OTHER CRIME:											
Simple Assault	1	0	--	0	--	2	7	-71.4%	56	77	-27.3%
Drugs & Narcotics	2	1	100.0%	2	0.0%	7	6	16.7%	42	58	-27.6%
Vandalism	4	1	300.0%	4	0.0%	15	16	-6.3%	145	137	5.8%
Intimidation/Threatening	5	8	-37.5%	3	66.7%	19	18	5.6%	228	196	16.3%
Weapons Violation	0	0	--	0	--	0	4	-100.0%	20	37	-45.9%
Total:	12	10	20.0%	9	33.3%	43	51	-15.7%	491	505	-2.8%
Motor Vehicle Stops	50	20	150.0%	10	400.0%	107	30	256.7%	1620	594	172.7%
Confirmed Shots Fired	2	1	100.0%	2	0.0%	5	2	150.0%	41	33	24.2%

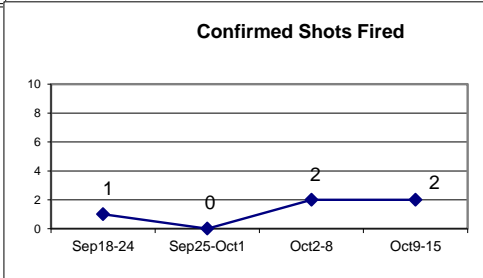
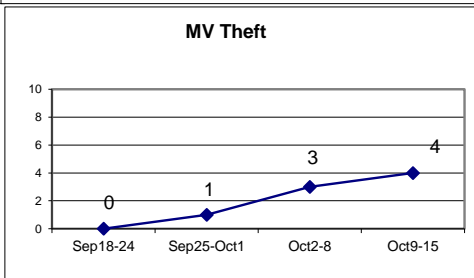
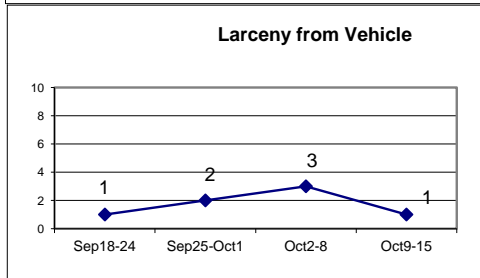
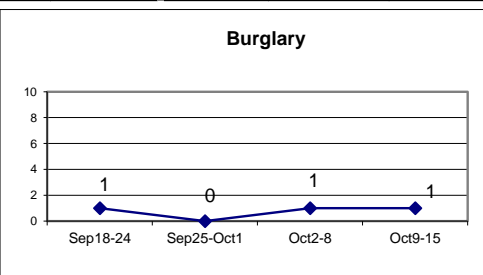
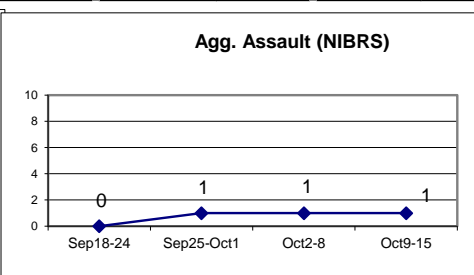
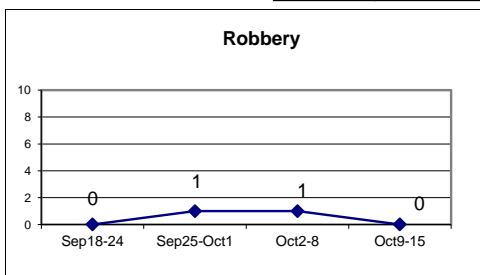

District 8 - Major Crimes

Oct 2 - Oct 15 2023

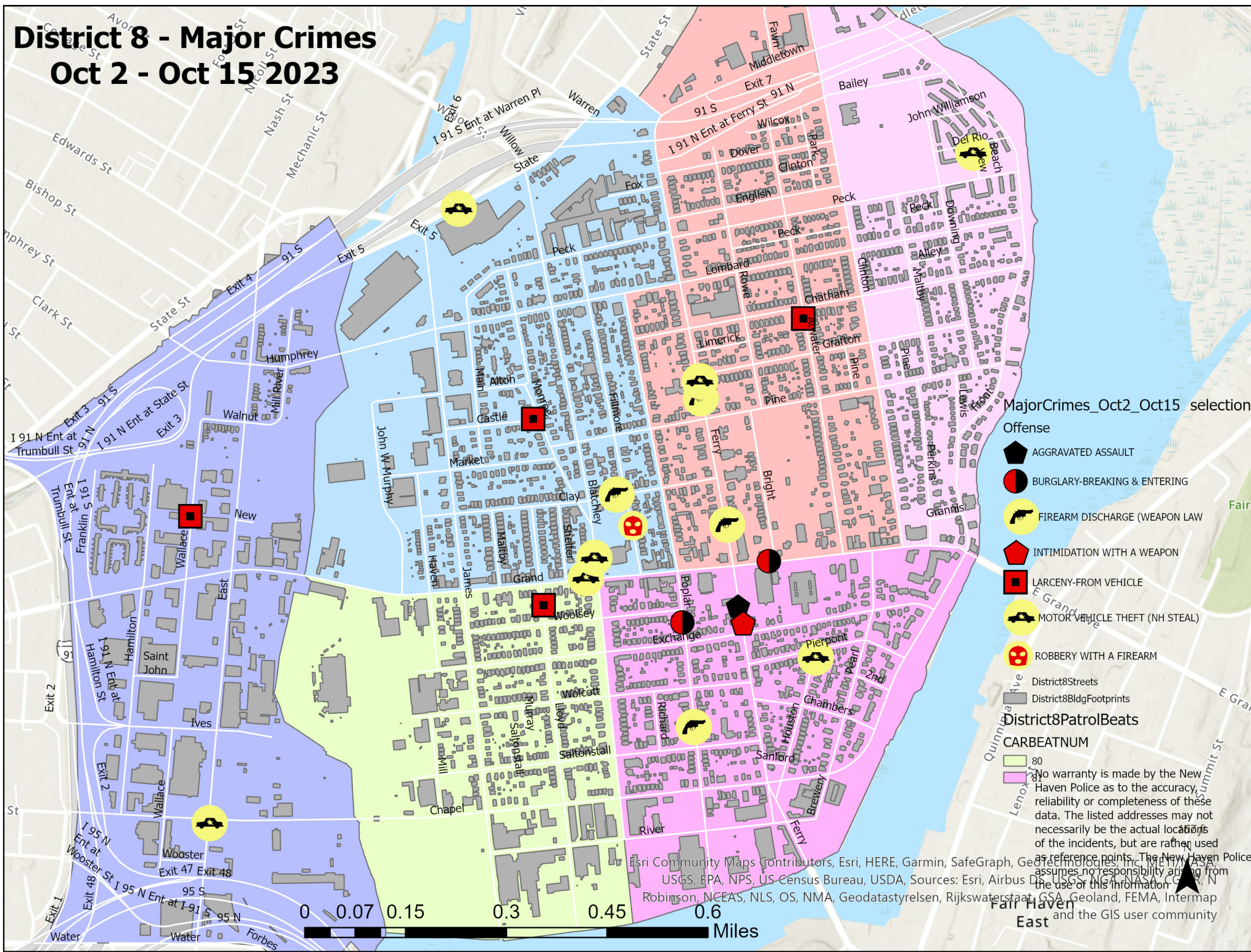

MajorCrimes_Oct2_Oct15 selection

- Offense**
- AGGRAVATED ASSAULT
 - BURGLARY-BREAKING & ENTERING
 - FIREARM DISCHARGE (WEAPON LAW)
 - INTIMIDATION WITH A WEAPON
 - LARCENY-FROM VEHICLE
 - MOTOR VEHICLE THEFT (NH STEAL)
 - ROBBERY WITH A FIREARM
- District8PatrolBeats**
- District8Streets
 - District8BldgFootprints

District8PatrolBeats

CARBEATNUM

- 80
- 81

No warranty is made by the New Haven Police as to the accuracy, reliability or completeness of these data. The listed addresses may not necessarily be the actual locations of the incidents, but are rather used as reference points. The New Haven Police assumes no responsibility arising from the use of this information.

Esri Community Maps Contributors, Esri, HERE, Garmin, SafeGraph, GeoReference, The New Haven Police, USGS, EPA, NPS, US Census Bureau, USDA, Sources: Esri, Airbus DS, USGS, NASA, CGRS, Robinson, NCEAS, NLS, OS, NMA, Geodatastyrelsen, Rijkswaterstaat, Watergate, Summit St, Fair Haven East



DISTRICT 8 - MAJOR CRIMES BETWEEN OCTOBER 2 - OCTOBER 15 2023							
Inci_Id	Offense	Date_Rept	Streetnbr	Street	Hour	Dow	Dist
23041070	AGGRAVATED ASSAULT	10/10/2023	308	FERRY ST	126	TU	8
23040097	BURGLARY-BREAKING & ENTERING	10/3/2023	185	GRAND AVE	525	TU	8
23041521	BURGLARY-BREAKING & ENTERING	10/12/2023	222	POPLAR ST	2110	TH	8
23040838	FIREARM DISCHARGE (WEAPON LAW VIOLATI	10/8/2023	59	CLAY ST	205	SU	8
23040840	FIREARM DISCHARGE (WEAPON LAW VIOLATI	10/8/2023	466	FERRY ST	204	SU	8
23041280	FIREARM DISCHARGE (WEAPON LAW VIOLATI	10/11/2023	134	POPLAR ST	1511	WE	8
23041371	FIREARM DISCHARGE (WEAPON LAW VIOLATI	10/12/2023	367	FERRY ST	304	TH	8
23040924	INTIMIDATION WITH A WEAPON	10/8/2023	291	FERRY ST	2023	SU	8
23039951	LARCENY-FROM VEHICLE	10/2/2023	206	WALLACE ST	930	MO	8
23040583	LARCENY-FROM VEHICLE	10/6/2023	136	ATWATER ST	909	WE	8
23040151	LARCENY-FROM VEHICLE	10/3/2023	3	CASTLE ST	1224	TU	8
23041037	LARCENY-FROM VEHICLE	10/9/2023	227	LLOYD ST	1951	SU	8
23040756	MOTOR VEHICLE THEFT (NH STEAL)	10/7/2023	189	EAST ST/CHAPEL ST	859	SA	8
23040768	MOTOR VEHICLE THEFT (NH STEAL)	10/7/2023	81	HOUSTON ST	1258	FR	8
23040758	MOTOR VEHICLE THEFT (NH STEAL)	10/7/2023	483	FERRY ST	1022	FR	8
23041759	MOTOR VEHICLE THEFT (NH STEAL)	10/14/2023	1175	STATE ST	1417	SA	8
23041912	MOTOR VEHICLE THEFT (NH STEAL)	10/16/2023	311	GRAND AVE	230	MO	8
23041722	MOTOR VEHICLE THEFT (NH STEAL)	10/14/2023	17	BEACH VIEW LN	925	SA	8
23041129	MOTOR VEHICLE THEFT (NH STEAL)	10/10/2023	258	BLATCHLEY AVE	1118	TU	8
23039933	ROBBERY WITH A FIREARM	10/2/2023	43	FILLMORE ST	526	MO	8

This report covers periods:

Current Week 10/9/2023 to 10/15/2023 (Monday-Sunday)
 Prior Week 10/2/2023 to 10/8/2023 (Prior Week)
 Last 4 Weeks 9/17/2023 to 10/15/2023 (28 Day Period)
 Year to Date (YTD) 1/1/2023 to 10/15/2023



Each period is compared to the same period in the previous year.

DISTRICT 9 - EAST SHORE

Incident Reports

	Week to Date			Prior Week		28 days			Year to Date		
	2023	2022	Cng	2023	Cng	2023	2022	Cng	2023	2022	Cng
VIOLENT CRIME:											
Murder Victims	0	0	--	0	--	0	0	--	1	0	--
Felony Sex. Assault	0	0	--	0	--	0	0	--	4	2	100.0%
Robbery with Firearm	0	1	-100.0%	0	--	0	1	-100.0%	5	8	-37.5%
Other Robbery	0	0	--	1	-100.0%	1	1	0.0%	4	8	-50.0%
Assault with Firearm Victims	0	0	--	0	--	0	0	--	2	6	-66.7%
Agg. Assault (NIBRS)	2	1	100.0%	1	100.0%	4	3	33.3%	17	22	-22.7%
Total:	2	2	0.0%	2	0.0%	5	5	0.0%	33	46	-28.3%
PROPERTY CRIME:											
Burglary	1	0	--	2	-50.0%	4	2	100.0%	34	31	9.7%
MV Theft	6	1	500.0%	2	200.0%	19	4	375.0%	104	65	60.0%
Larceny from Vehicle	2	0	--	5	-60.0%	11	2	450.0%	47	44	6.8%
Other Larceny	4	8	-50.0%	4	0.0%	12	23	-47.8%	337	315	7.0%
Total:	13	9	44.4%	13	0.0%	46	31	48.4%	522	455	14.7%
OTHER CRIME:											
Simple Assault	1	3	-66.7%	0	--	3	5	-40.0%	39	36	8.3%
Drugs & Narcotics	1	1	0.0%	0	--	3	1	200.0%	12	13	-7.7%
Vandalism	6	6	0.0%	6	0.0%	32	18	77.8%	200	148	35.1%
Intimidation/Threatening	1	5	-80.0%	4	-75.0%	14	18	-22.2%	224	183	22.4%
Weapons Violation	0	0	--	0	--	0	0	--	14	24	-41.7%
Total:	9	15	-40.0%	10	-10.0%	52	42	23.8%	489	404	21.0%
Motor Vehicle Stops	31	51	-39.2%	69	-55.1%	190	51	272.5%	1811	717	152.6%
Confirmed Shots Fired	1	0	--	1	0.0%	2	0	--	23	21	9.5%

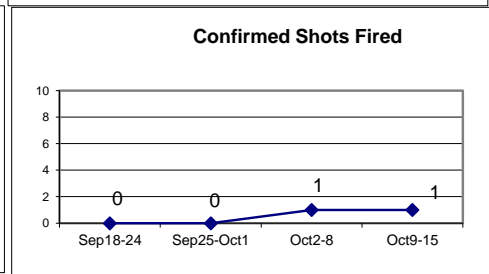
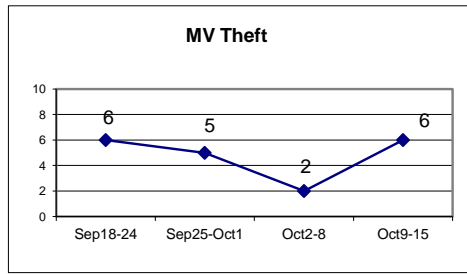
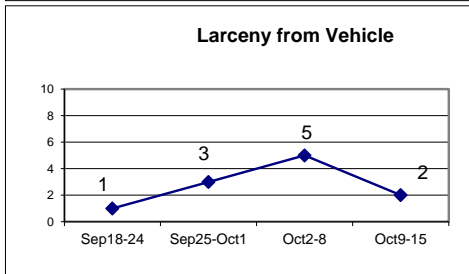
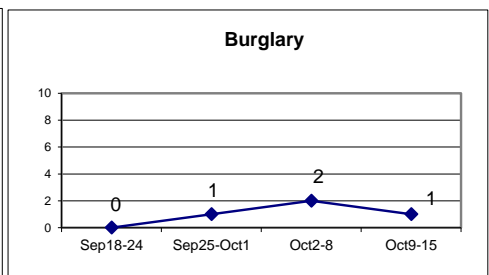
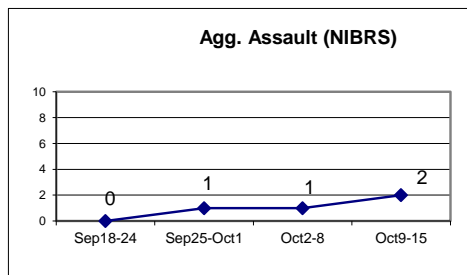
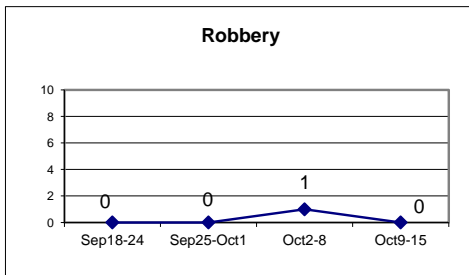

District 9 - Major Crimes

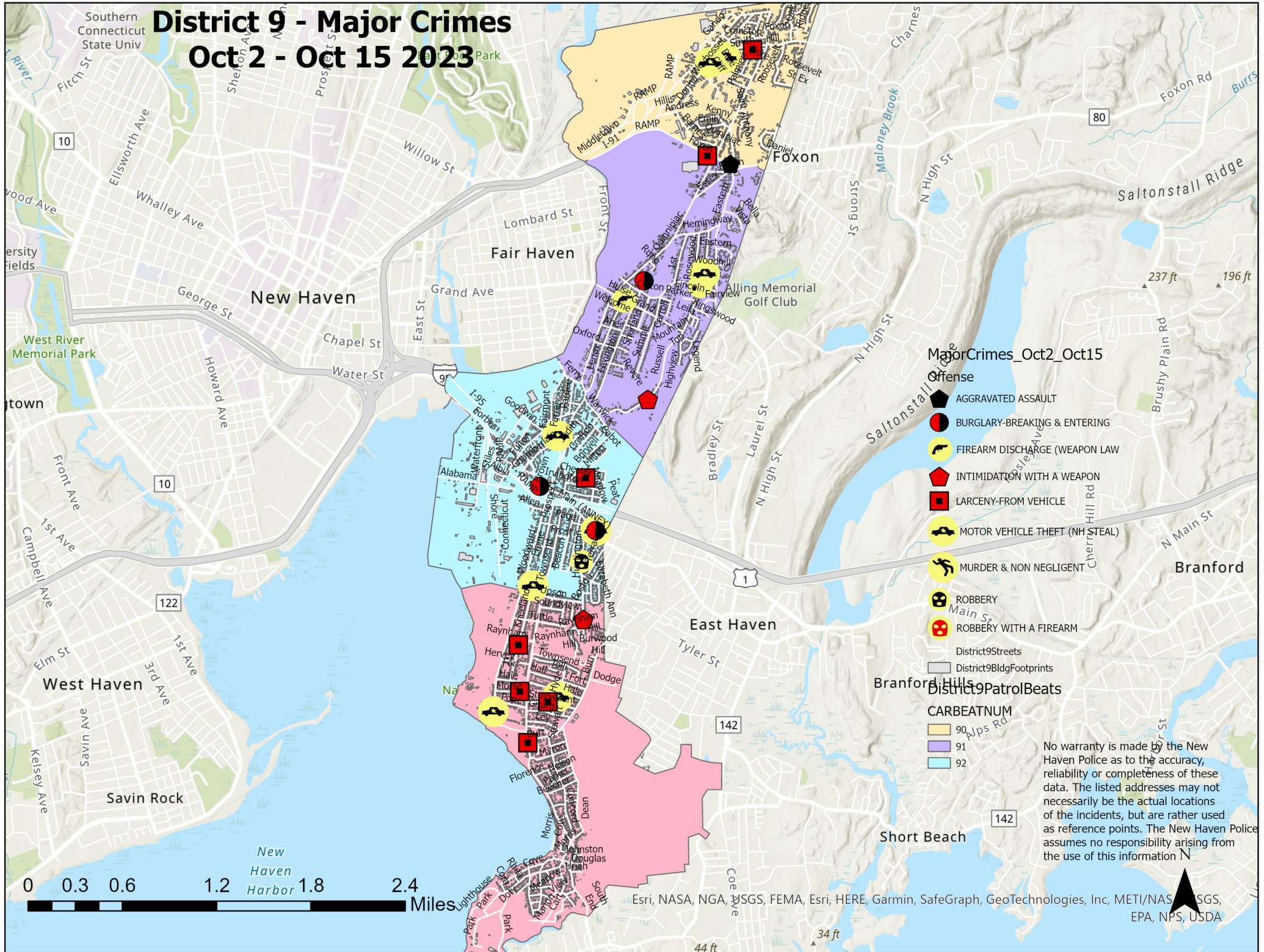

Oct 2 - Oct 15 2023



Major Crimes_Oct2_Oct15

- Offense**
-  AGGRAVATED ASSAULT
 -  BURGLARY-BREAKING & ENTERING
 -  FIREARM DISCHARGE (WEAPON LAW)
 -  INTIMIDATION WITH A WEAPON
 -  LARCENY-FROM VEHICLE
 -  MOTOR VEHICLE THEFT (NH STEAL)
 -  MURDER & NON NEGLIGENT
 -  ROBBERY
 -  ROBBERY WITH A FIREARM

-  District9Streets
-  District9BldgFootprints
- District9PatrolBeats**

- CARBEATNUM**
-  90
 -  91
 -  92

No warranty is made by the New Haven Police as to the accuracy, reliability or completeness of these data. The listed addresses may not necessarily be the actual locations of the incidents, but are rather used as reference points. The New Haven Police assumes no responsibility arising from the use of this information.

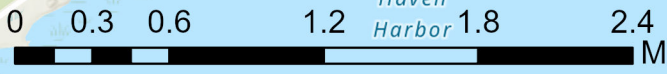

DISTRICT 9 - MAJOR CRIMES BETWEEN OCTOBER 2 - OCTOBER 15 2023							
Inci_Id	Offense	Date_Rept	Streetnbr	Street	Hour_Dow	Dist	
23040727	AGGRAVATED ASSAULT	10/6/2023	400	FOXON BLVD	2239 FR	9	
23040760	BURGLARY-BREAKING & ENTERING	10/7/2023	144	MAIN ST ANX	904 SA	9	
23039996	BURGLARY-BREAKING & ENTERING	10/2/2023	480	LEXINGTON AVE	1204 MO	9	
23041047	BURGLARY-BREAKING & ENTERING	10/9/2023	383	FORBES AVE	2021 MO	9	
23040797	FIREARM DISCHARGE (WEAPON LAW VIOLATI	10/7/2023	73	E GRAND AVE	1720 SA	9	
23041365	FIREARM DISCHARGE (WEAPON LAW VIOLATI	10/12/2023	290	CLIFTON ST/RUSSE	40 TH	9	
23041308	INTIMIDATION WITH A WEAPON	10/11/2023	155	HUNTINGTON RD	1726 WE	9	
23041239	INTIMIDATION WITH A WEAPON	10/11/2023	201	RUSSELL ST	956 WE	9	
23040246	LARCENY-FROM VEHICLE	10/4/2023	114	KNEELAND RD	726 WE	9	
23040429	LARCENY-FROM VEHICLE	10/5/2023	37	CHESTER ST	839 TH	9	
23040773	LARCENY-FROM VEHICLE	10/7/2023	373	TOWNSEND AVE	1309 SA	9	
23040251	LARCENY-FROM VEHICLE	10/4/2023	93	PALMIERI AVE	549 WE	9	
23040155	LARCENY-FROM VEHICLE	10/3/2023	315	FOXON BLVD	1308 TU	9	
23041078	LARCENY-FROM VEHICLE	10/10/2023	96	MORSE PL	749 TU	9	
23041849	LARCENY-FROM VEHICLE	10/15/2023	70	STUYVESANT AV	1151 SU	9	
23040415	MOTOR VEHICLE THEFT (NH STEAL)	10/5/2023	332	KNEELAND RD	710 WE	9	
23040414	MOTOR VEHICLE THEFT (NH STEAL)	10/5/2023	118	WEYBOSSET ST	607 WE	9	
23041827	MOTOR VEHICLE THEFT (NH STEAL)	10/15/2023	341	SMITH AVE	824 SU	9	
23041836	MOTOR VEHICLE THEFT (NH STEAL)	10/15/2023	127	HYDE ST	1051 SU	9	
23040942	MOTOR VEHICLE THEFT (NH STEAL)	10/9/2023	144	MAIN ST ANX	58 MO	9	
23040961	MOTOR VEHICLE THEFT (NH STEAL)	10/9/2023	24	WOODWARD AVE	748 MO	9	
23041728	MOTOR VEHICLE THEFT (NH STEAL)	10/14/2023	28	FARREN AVE	942 FR	9	
23041727	MOTOR VEHICLE THEFT (NH STEAL)	10/14/2023	677	RUSSELL ST	924 SA	9	
23040067	ROBBERY	10/2/2023	44	HUNTINGTON RD	1844 MO	9	

WEEKLY CRIME / CFS COMPARISON REPORT

This report covers periods:

Current Week	10/9/2023	to	10/15/2023	(Monday-Sunday)
Prior Week	10/2/2023	to	10/8/2023	(Prior Week)
Last 4 Weeks	9/17/2023	to	10/15/2023	(28 Day Period)
Year to Date (YTD)	1/1/2023	to	10/15/2023	



Each period is compared to the same period in the previous year.

DISTRICT 10 - BEAVER HILL

Incident Reports



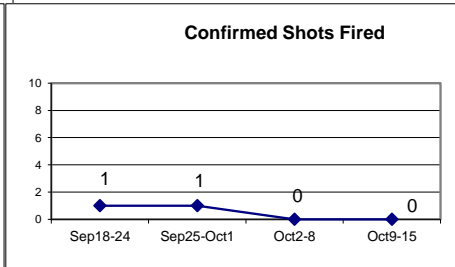
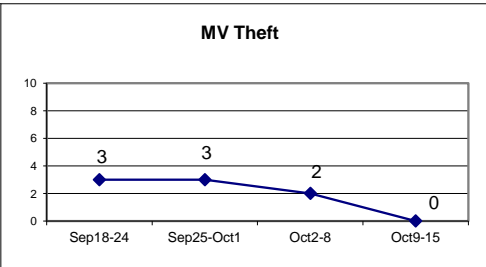
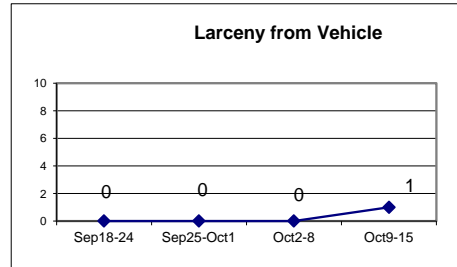
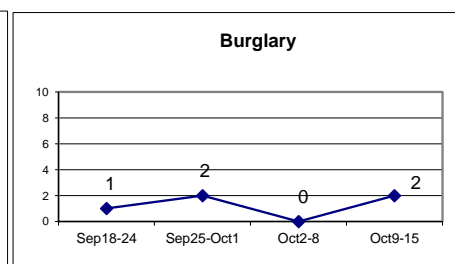
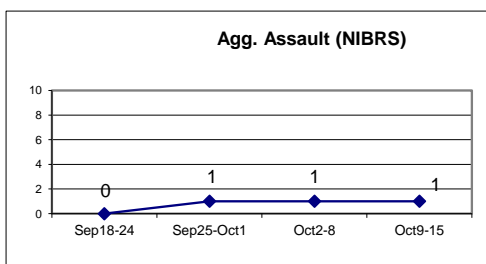
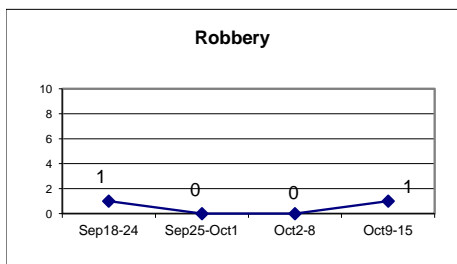









	Week to Date			Prior Week		28 days			Year to Date		
	2023	2022	Cng	2023	Cng	2023	2022	Cng	2023	2022	Cng
VIOLENT CRIME:											
Murder Victims	0	1	-100.0%	1	-100.0%	1	1	0.0%	5	1	400.0%
Felony Sex. Assault	0	0	--	0	--	0	0	--	2	0	--
Robbery with Firearm	1	0	--	0	--	1	2	-50.0%	6	9	-33.3%
Other Robbery	0	0	--	0	--	1	3	-66.7%	14	6	133.3%
Assault with Firearm Victims	0	0	--	0	--	0	0	--	7	11	-36.4%
Agg. Assault (NIBRS)	1	0	--	1	0.0%	3	0	--	19	16	18.8%
Total:	2	1	100.0%	2	0.0%	6	6	0.0%	53	43	23.3%
PROPERTY CRIME:											
Burglary	2	1	100.0%	0	--	5	2	150.0%	30	19	57.9%
MV Theft	0	1	-100.0%	2	-100.0%	8	5	60.0%	86	43	100.0%
Larceny from Vehicle	1	0	--	0	--	1	1	0.0%	25	27	-7.4%
Other Larceny	4	1	300.0%	1	300.0%	7	3	133.3%	133	125	6.4%
Total:	7	3	133.3%	3	133.3%	21	11	90.9%	274	214	28.0%
OTHER CRIME:											
Simple Assault	0	1	-100.0%	1	-100.0%	3	4	-25.0%	42	36	16.7%
Drugs & Narcotics	0	0	--	0	--	1	0	--	14	5	180.0%
Vandalism	3	4	-25.0%	1	200.0%	10	6	66.7%	179	97	84.5%
Intimidation/Threatening	3	2	50.0%	6	-50.0%	14	8	75.0%	107	111	-3.6%
Weapons Violation	0	0	--	0	--	0	2	-100.0%	12	11	9.1%
Total:	6	7	-14.3%	8	-25.0%	28	20	40.0%	354	260	36.2%
Motor Vehicle Stops	12	30	-60.0%	15	-20.0%	58	30	93.3%	1044	675	54.7%
Confirmed Shots Fired	0	1	-100.0%	0	--	2	2	0.0%	20	34	-41.2%



District 10 - Major Crimes

Oct 2 - Oct 15 2023

MajorCrimes_Oct2_Oct15 selection

- Offense
-  AGGRAVATED ASSAULT
 -  BURGLARY-BREAKING & ENTERING
 -  INTIMIDATION WITH A WEAPON
 -  LARCENY-FROM VEHICLE
 -  MOTOR VEHICLE THEFT (NH STEAL)
 -  MURDER & NON NEGLIGENT MANSLAUGHTER
 -  ROBBERY WITH A FIREARM
- District10Streets
- District10BldgFootprints
- District10PatrolBeats
- CARBEATNUM
-  101
 -  102
 -  103
 -  104
 -  <all other values>

No warranty is made by the New Haven Police as to the accuracy, reliability or completeness of these data. The listed addresses may not necessarily be the actual locations of the incidents, but are rather used as reference points. The New Haven Police assumes no responsibility arising from the use of this information.

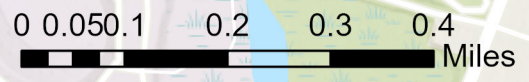

DISTRICT 10 - MAJOR CRIMES BETWEEN OCTOBER 2 - OCTOBER 15 2023						
Inci_Id	Offense	Date_Rept	Streetnbr	Street	Hour_Dow	Dist
23041352	AGGRAVATED ASSAULT	10/11/2023	169	WHALLEY AVE	2126 WE	10
23041218	BURGLARY-BREAKING & ENTERING	10/11/2023	66	CRESCENT ST	708 WE	10
23041346	BURGLARY-BREAKING & ENTERING	10/11/2023	17	HOBART ST	1950 WE	10
23040171	INTIMIDATION WITH A WEAPON	10/3/2023	701	WHALLEY AVE/V	1702 TU	10
23040962	LARCENY-FROM VEHICLE	10/9/2023	175	CRESCENT ST	816 MO	10
23040095	MOTOR VEHICLE THEFT (NH STEAL)	10/3/2023	200	GOFFE ST	610 MO	10
23040124	MOTOR VEHICLE THEFT (NH STEAL)	10/3/2023	831	ELM ST	1000 TU	10
23040732	MURDER & NON NEGLIGENT MANSLAUGHTER	10/7/2023	106	HOBART ST	608 SA	10
23040993	ROBBERY WITH A FIREARM	10/9/2023	379	WHALLEY AVE	1215 MO	10