

WEEKLY CRIME / CFS COMPARISON REPORT

This report covers periods:

Current Week	3/30/2020	to	4/5/2020	(Monday-Sunday)
Prior Week	3/23/2020	to	3/29/2020	(Prior Week)
Last 4 Weeks	3/9/2020	to	4/5/2020	(28 Day Period)
Year to Date (YTD)	1/1/2020	to	4/5/2020	



Each period is compared to the same period in the previous year.

Citywide

Incident Reports

	Week to Date			Prior Week		28 days			Year to Date		
	2020	2019	Cng	2020	Cng	2020	2019	Cng	2020	2019	Cng
VIOLENT CRIME:											
Murder Victims	0	0	--	1	-100.0%	1	0	--	2	1	100.0%
Felony Sex. Assault	0	1	-100.0%	2	-100.0%	5	3	66.7%	11	9	22.2%
Robbery with Firearm	1	0	--	5	-80.0%	7	6	16.7%	26	25	4.0%
Other Robbery	1	3	-66.7%	4	-75.0%	11	9	22.2%	55	32	71.9%
Assault with Firearm Victims	2	2	0.0%	3	-33.3%	9	3	200.0%	18	16	12.5%
Agg. Assault (NIBRS)	4	19	-78.9%	4	0.0%	17	52	-67.3%	81	140	-42.1%
Total:	8	25	-68.0%	19	-57.9%	50	73	-31.5%	193	223	-13.5%
PROPERTY CRIME:											
Burglary	10	7	42.9%	8	25.0%	29	40	-27.5%	122	172	-29.1%
MV Theft	4	7	-42.9%	14	-71.4%	37	31	19.4%	192	151	27.2%
Larceny from Vehicle	8	7	14.3%	12	-33.3%	39	43	-9.3%	237	193	22.8%
Other Larceny	30	43	-30.2%	41	-26.8%	146	193	-24.4%	624	634	-1.6%
Total:	52	64	-18.8%	75	-30.7%	251	307	-18.2%	1,175	1,150	2.2%
OTHER CRIME:											
Simple Assault	14	44	-68.2%	16	-12.5%	65	143	-54.5%	295	486	-39.3%
Prostitution	0	1	-100.0%	0	--	0	0	--	0	1	-100.0%
Drugs & Narcotics	8	25	-68.0%	3	166.7%	36	84	-57.1%	307	341	-10.0%
Vandalism	23	37	-37.8%	26	-11.5%	102	156	-34.6%	534	558	-4.3%
Intimidation/Threatening-no	26	21	23.8%	26	0.0%	134	106	26.4%	411	288	42.7%
Weapons Violation	6	6	0.0%	4	50.0%	17	32	-46.9%	84	118	-28.8%
Total:	77	134	-42.5%	75	2.7%	354	521	-32.1%	1,631	1,792	-9.0%
Motor Vehicle Stops	28	292	-90.4%	16	75.0%	436	939	-53.6%	4,702	3,173	48.2%
Confirmed Shots Fired	6	7	-14.3%	9	-33.3%	20	11	81.8%	50	36	38.9%

Robbery

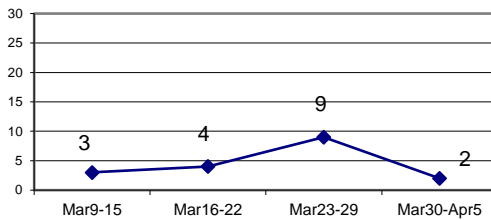

Agg. Assault (NIBRS)

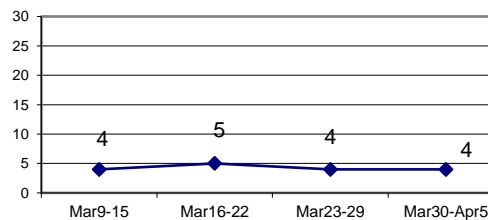

Burglary

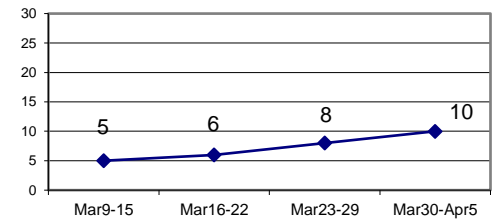

Larceny from Vehicle

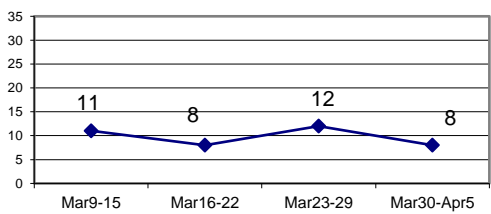

MV Theft

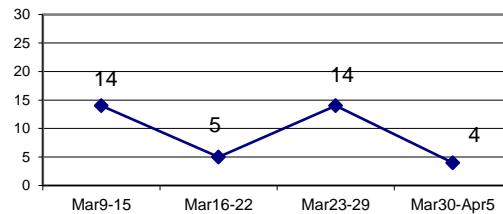

Confirmed Shots Fired

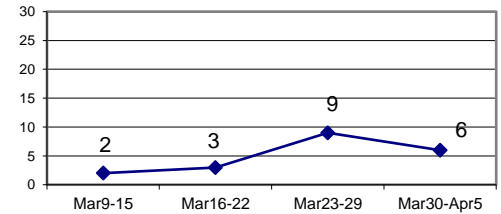

JAN 1 TO APR 5 COMPARISON (2011, 2012, 2013, 2014, 2015, 2016, 2017, 2018, 2019 & 2020)

											% CHANGE
	2011	2012	2013	2014	2015	2016	2017	2018	2019	2020	2011 & 2020
HOMICIDE	10	2	5	6	2	2	1	4	1	2	-80.0%
<small>% Change (2011-2012), (2012-2013), (2013-2014), (2014-2015), (2015-2016), (2016-2017), (2017-2018), (2018-2019), (2019-2020) (2011-2020)</small>											
NON-FATAL SHOOTING VICTIMS	35	23	13	9	6	15	19	9	16	18	-48.6%
<small>% Change (2011-2012), (2012-2013), (2013-2014), (2014-2015), (2015-2016), (2016-2017), (2017-2018), (2018-2019), (2019-2020) (2011-2020)</small>											
CONFIRMED SHOTS FIRED	96	80	50	29	28	38	20	25	36	50	-47.9%
<small>% Change (2011-2012), (2012-2013), (2013-2014), (2014-2015), (2015-2016), (2016-2017), (2017-2018), (2018-2019), (2019-2020) (2011-2020)</small>											

**HOMICIDE, NON-FATAL SHOOTING VICTIMS & CONFIRMED SHOTS FIRED
JAN 1 - APR 5 (2011, 2012, 2013, 2014, 2015, 2016, 2017, 2018, 2019, 2020)**

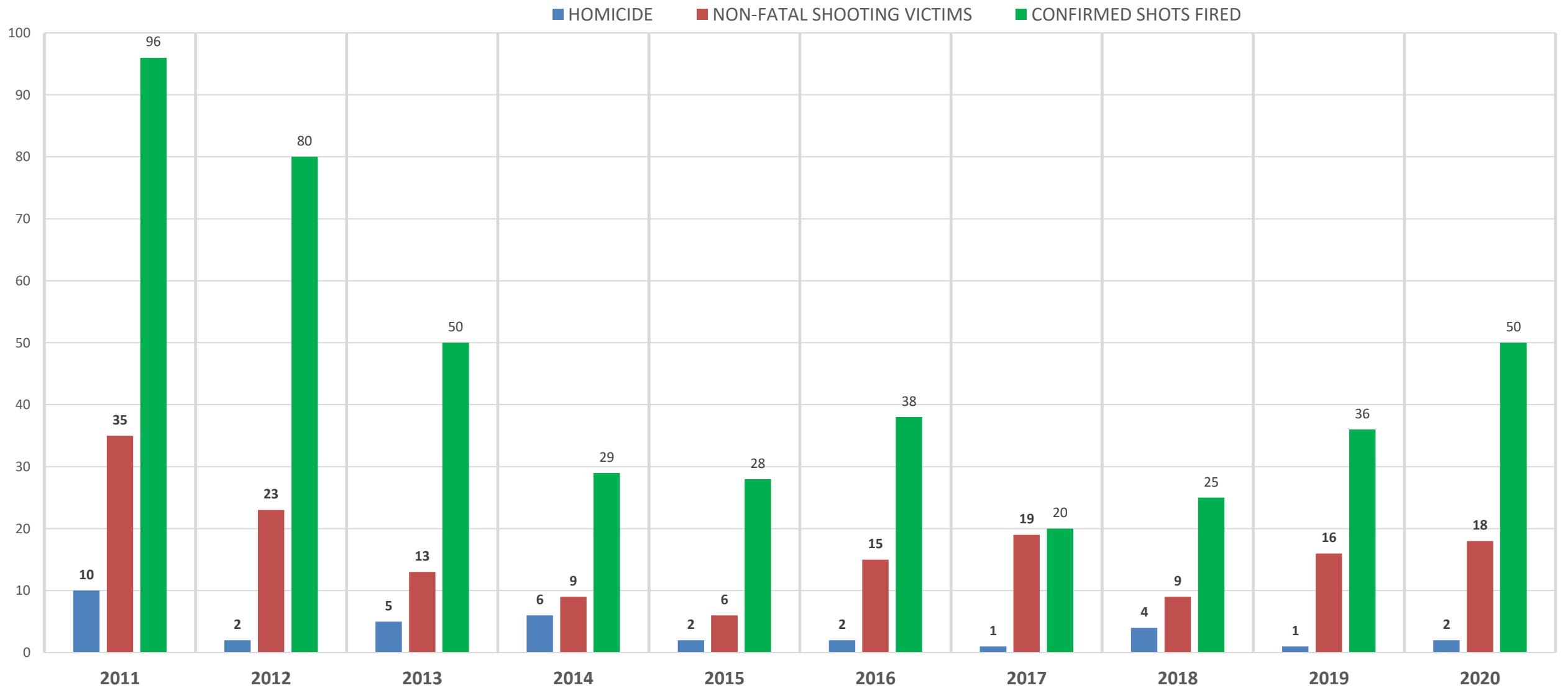

WEEKLY CRIME / CFS COMPARISON REPORT

This report covers periods:

Current Week	3/30/2020	to	4/5/2020	(Monday-Sunday)
Prior Week	3/23/2020	to	3/29/2020	(Prior Week)
Last 4 Weeks	3/9/2020	to	4/5/2020	(28 Day Period)
Year to Date (YTD)	1/1/2020	to	4/5/2020	



Each period is compared to the same period in the previous year.

DISTRICT 1 - DOWNTOWN

Incident Reports

	Week to Date			Prior Week		28 days			Year to Date		
	2020	2019	Cng	2020	Cng	2020	2019	Cng	2020	2019	Cng
VIOLENT CRIME:											
Murder Victims	0	0	--	0	--	0	0	--	0	0	--
Felony Sex. Assault	0	0	--	0	--	1	0	--	2	1	100.0%
Robbery with Firearm	0	0	--	0	--	1	0	--	2	1	100.0%
Other Robbery	0	0	--	0	--	0	1	-100.0%	5	3	66.7%
Assault with Firearm Victims	0	0	--	0	--	0	0	--	0	0	--
Agg. Assault (NIBRS)	0	0	--	0	--	0	8	-100.0%	4	10	-60.0%
Total:	0	0	--	0	--	2	9	-77.8%	13	15	-13.3%
PROPERTY CRIME:											
Burglary	4	0	--	2	100.0%	8	3	166.7%	17	15	13.3%
MV Theft	0	0	--	0	--	0	4	-100.0%	5	9	-44.4%
Larceny from Vehicle	2	1	100.0%	2	0.0%	7	7	0.0%	20	21	-4.8%
Other Larceny	4	7	-42.9%	3	33.3%	18	24	-25.0%	77	59	30.5%
Total:	10	8	25.0%	7	42.9%	33	38	-13.2%	119	104	14.4%
OTHER CRIME:											
Simple Assault	1	4	-75.0%	2	-50.0%	4	14	-71.4%	25	45	-44.4%
Prostitution	0	0	--	0	--	0	0	--	0	0	--
Drugs & Narcotics	0	3	-100.0%	0	--	1	7	-85.7%	9	21	-57.1%
Vandalism	3	2	50.0%	1	200.0%	10	13	-23.1%	50	37	35.1%
Intimidation/Threatening	1	0	--	0	--	4	6	-33.3%	22	18	22.2%
Weapons Violation	0	1	-100.0%	0	--	0	2	-100.0%	4	4	0.0%
Total:	5	10	-50.0%	3	66.7%	19	42	-54.8%	110	125	-12.0%
Motor Vehicle Stops	0	10	-100.0%	2	-100.0%	56	200	-72.0%	1079	499	116.2%
Confirmed Shots Fired	0	0	--	0	--	0	0	--	0	1	-100.0%

Robbery

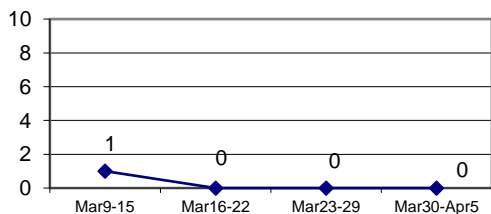

Agg. Assault (NIBRS)

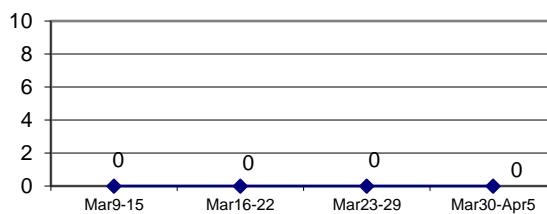

Burglary

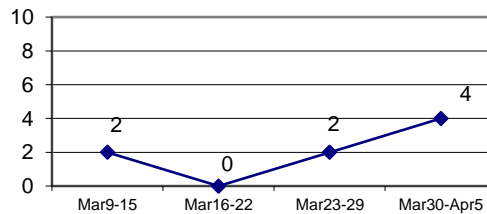

Larceny from Vehicle

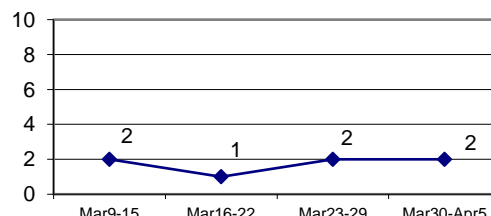

MV Theft

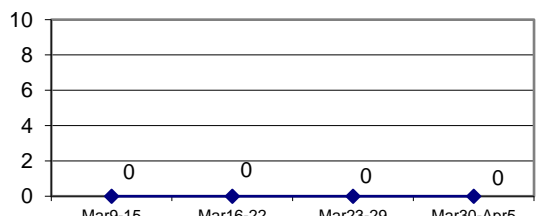

Confirmed Shots Fired

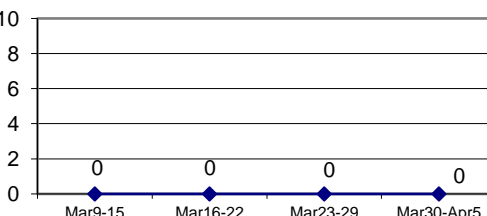

DISTRICT 1 - MAJOR OFFENSES MAR 30 - APR 5 2020

DISCLAIMER:
No warranty is made by the New Haven Police as to the accuracy, reliability or completeness of these data. The listed addresses may not necessarily be the actual locations of the incidents, but are rather used as reference points. The New Haven Police assumes no responsibility arising from the use of this information.

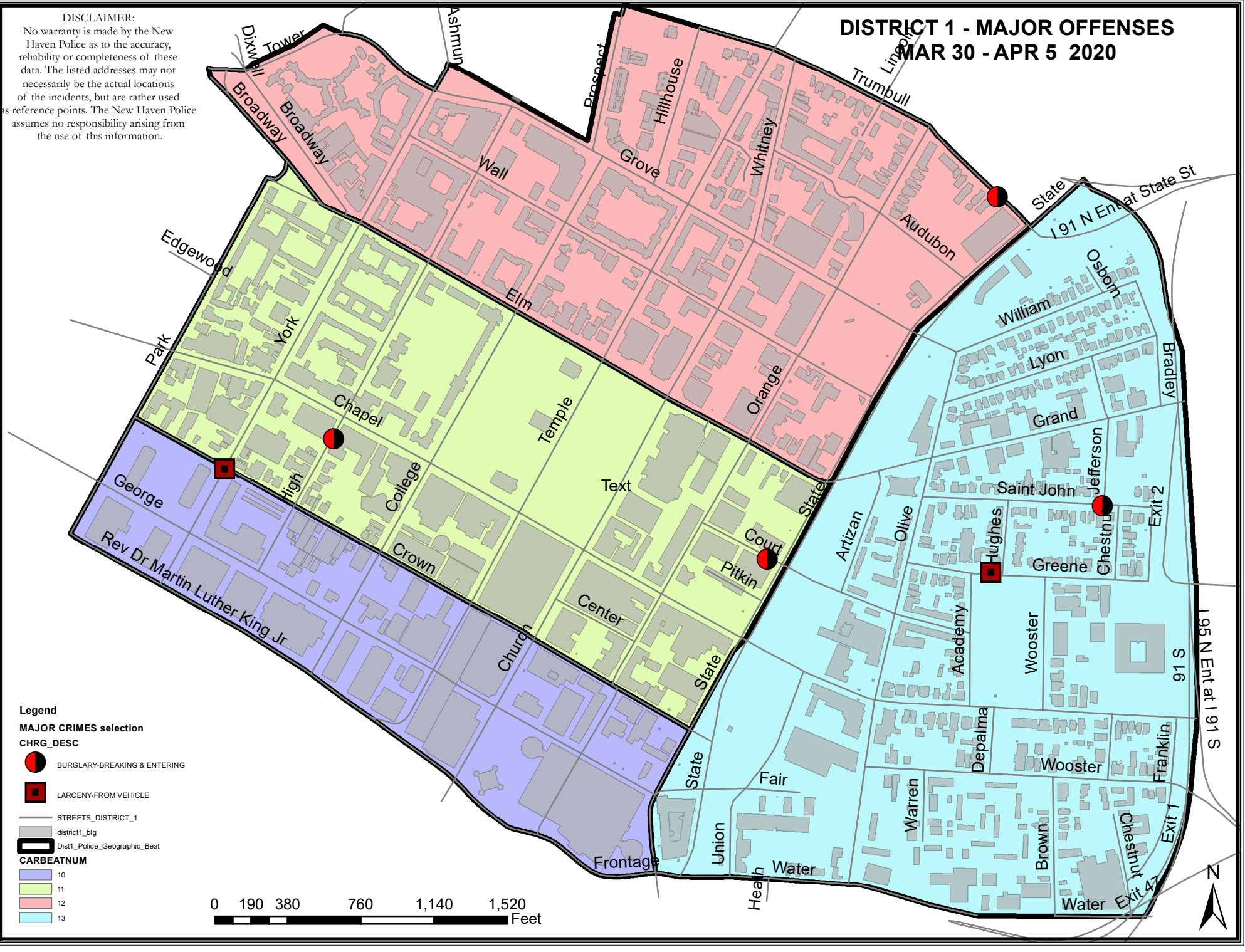

Legend

MAJOR CRIMES selection

CHRG_DESC

- BURGLARY-BREAKING & ENTERING
- LARCENY-FROM VEHICLE

STREETS_DISTRICT_1

- district_1_blg
- Dist1_Police_Geographic_Beat

CARBEATNUM

- 10
- 11
- 12
- 13

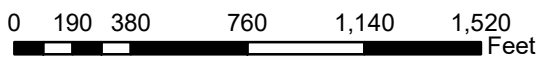

DISTRICT 1 - MAJOR CRIMES BETWEEN MAR 30 AND APR 5 2020

CASE#	CHRG_DESC	PREM_DESC	ADDRESS	DATE	TIME	DOW	DIST
20014230	BURGLARY-BREAKING & ENT	RESIDENCE/HOME	116 COURT ST	20200330	0812	MON	1
20014309	BURGLARY-BREAKING & ENT	OTHER/UNKNOWN	49 HIGH ST	20200331	0948	TUE	1
20014408	BURGLARY-BREAKING & ENT	RESIDENCE/HOME	224 SAINT JOHN ST, APT3L	20200401	1629	WED	1
20014547	BURGLARY-BREAKING & ENT	COMMERCIAL/OFFICE BLDG	12 TRUMBULL ST	20200403	0009	FRI	1
20014239	LARCENY-FROM VEHICLE	STREET/HIGHWAY/ALLEYWAY	311 GREENE ST	20200330	1036	MON	1
20014487	LARCENY-FROM VEHICLE	STREET/HIGHWAY/ALLEYWAY	CROWN ST & YORK ST	20200402	1144	THU	1

WEEKLY CRIME / CFS COMPARISON REPORT

This report covers periods:

Current Week	3/30/2020	to	4/5/2020	(Monday-Sunday)
Prior Week	3/23/2020	to	3/29/2020	(Prior Week)
Last 4 Weeks	3/9/2020	to	4/5/2020	(28 Day Period)
Year to Date (YTD)	1/1/2020	to	4/5/2020	



Each period is compared to the same period in the previous year.

DISTRICT 2 - WESTVILLE

Incident Reports

	Week to Date			Prior Week		28 days			Year to Date		
	2020	2019	Cng	2020	Cng	2020	2019	Cng	2020	2019	Cng
VIOLENT CRIME:											
Murder Victims	0	0	--	0	--	0	0	--	0	0	--
Felony Sex. Assault	0	0	--	1	-100.0%	1	0	--	1	1	0.0%
Robbery with Firearm	0	0	--	0	--	0	1	-100.0%	3	3	0.0%
Other Robbery	1	0	--	1	0.0%	2	0	--	4	0	--
Assault with Firearm Victims	0	1	-100.0%	1	-100.0%	2	1	100.0%	2	1	100.0%
Agg. Assault (NIBRS)	1	3	-66.7%	1	0.0%	3	3	0.0%	9	10	-10.0%
Total:	2	4	-50.0%	4	-50.0%	8	5	60.0%	19	15	26.7%
PROPERTY CRIME:											
Burglary	0	1	-100.0%	3	-100.0%	4	5	-20.0%	12	33	-63.6%
MV Theft	0	1	-100.0%	3	-100.0%	3	2	50.0%	23	20	15.0%
Larceny from Vehicle	0	0	--	1	-100.0%	2	1	100.0%	23	29	-20.7%
Other Larceny	5	3	66.7%	10	-50.0%	29	17	70.6%	84	66	27.3%
Total:	5	5	0.0%	17	-70.6%	38	25	52.0%	142	148	-4.1%
OTHER CRIME:											
Simple Assault	0	4	-100.0%	2	-100.0%	5	12	-58.3%	25	47	-46.8%
Prostitution	0	1	-100.0%	0	--	0	0	--	0	1	-100.0%
Drugs & Narcotics	0	0	--	0	--	2	6	-66.7%	18	15	20.0%
Vandalism	0	6	-100.0%	4	-100.0%	9	23	-60.9%	54	80	-32.5%
Intimidation/Threatening	1	3	-66.7%	1	0.0%	10	9	11.1%	33	27	22.2%
Weapons Violation	1	1	0.0%	0	--	4	4	0.0%	8	11	-27.3%
Total:	2	15	-86.7%	7	-71.4%	30	54	-44.4%	138	181	-23.8%
Motor Vehicle Stops	2	3	-33.3%	1	100.0%	20	17	17.6%	197	145	35.9%
Confirmed Shots Fired	0	1	-100.0%	0	--	0	0	--	3	5	-40.0%

Robbery

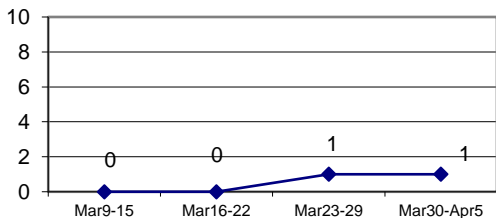

Agg. Assault (NIBRS)

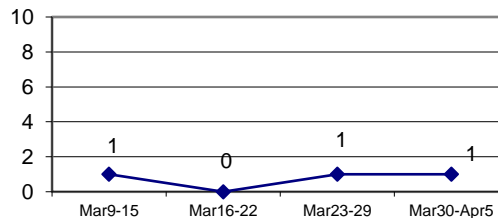

Burglary

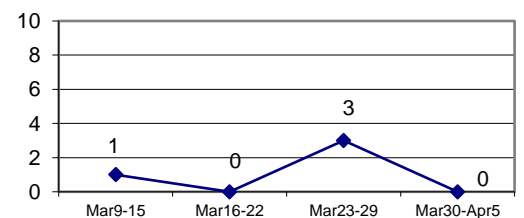

Larceny from Vehicle

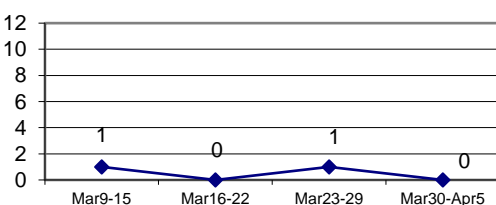

MV Theft

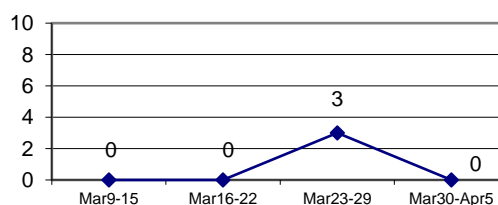

Confirmed Shots Fired

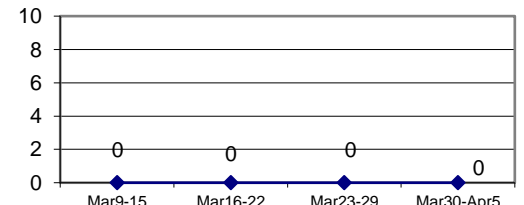

DISTRICT 2 - MAJOR OFFENSES

MAR 30 - APR 5 2020

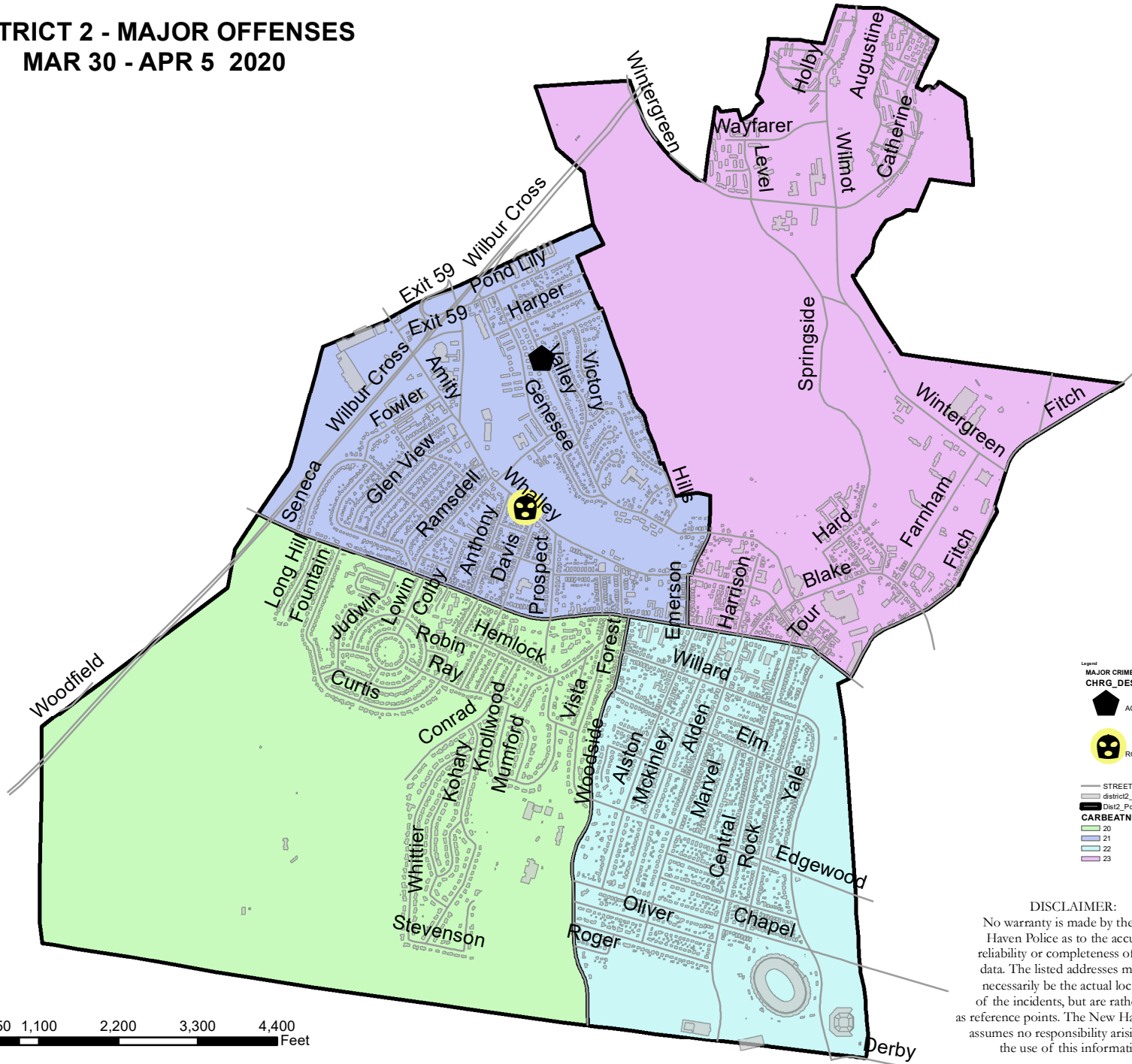

Legend

MAJOR CRIMES selection
CHRG_DESC

-  AGGRAVATED ASSAULT
-  ROBBERY

STREETS_DISTRICT_2

district2_bkg

Dist2_Police_Geographic_Beat

CARBEATNUM

- 20
- 21
- 22
- 23

DISCLAIMER:
No warranty is made by the New Haven Police as to the accuracy, reliability or completeness of these data. The listed addresses may not necessarily be the actual locations of the incidents, but are rather used as reference points. The New Haven Police assumes no responsibility arising from the use of this information.

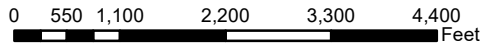

DISTRICT 2 - MAJOR CRIMES BETWEEN MAR 30 AND APR 5 2020

CASE#	CHRG_DESC	PREM_DESC	ADDRESS	DATE	TIME	DOW	DIST
20014509	AGGRAVATED ASSAULT	RESIDENCE/HOME	524 VALLEY ST	20200402	1553	THU	2
20014436	ROBBERY	DEPARTMENT/DISCOUNT STORE	1312 WHALLEY AVE	20200401	1757	WED	2

WEEKLY CRIME / CFS COMPARISON REPORT

This report covers periods:

Current Week	3/30/2020	to	4/5/2020	(Monday-Sunday)
Prior Week	3/23/2020	to	3/29/2020	(Prior Week)
Last 4 Weeks	3/9/2020	to	4/5/2020	(28 Day Period)
Year to Date (YTD)	1/1/2020	to	4/5/2020	



Each period is compared to the same period in the previous year.

DISTRICT 3 - HILL SOUTH

Incident Reports

	Week to Date			Prior Week		28 days			Year to Date		
	2020	2019	Cng	2020	Cng	2020	2019	Cng	2020	2019	Cng
VIOLENT CRIME:											
Murder Victims	0	0	--	0	--	0	0	--	0	0	--
Felony Sex. Assault	0	0	--	0	--	0	1	-100.0%	2	3	-33.3%
Robbery with Firearm	0	0	--	0	--	0	1	-100.0%	1	9	-88.9%
Other Robbery	0	0	--	0	--	1	2	-50.0%	3	5	-40.0%
Assault with Firearm Victims	0	0	--	1	-100.0%	1	1	0.0%	2	1	100.0%
Agg. Assault (NIBRS)	1	1	0.0%	1	0.0%	2	6	-66.7%	8	14	-42.9%
Total:	1	1	0.0%	2	-50.0%	4	11	-63.6%	16	32	-50.0%
PROPERTY CRIME:											
Burglary	1	2	-50.0%	0	--	1	5	-80.0%	11	15	-26.7%
MV Theft	0	2	-100.0%	0	--	2	4	-50.0%	19	9	111.1%
Larceny from Vehicle	1	2	-50.0%	1	0.0%	4	3	33.3%	23	15	53.3%
Other Larceny	3	2	50.0%	2	50.0%	9	9	0.0%	46	32	43.8%
Total:	5	8	-37.5%	3	66.7%	16	21	-23.8%	99	71	39.4%
OTHER CRIME:											
Simple Assault	0	6	-100.0%	1	-100.0%	3	19	-84.2%	25	58	-56.9%
Prostitution	0	0	--	0	--	0	0	--	0	0	--
Drugs & Narcotics	3	6	-50.0%	0	--	11	17	-35.3%	82	48	70.8%
Vandalism	1	5	-80.0%	5	-80.0%	12	18	-33.3%	60	53	13.2%
Intimidation/Threatening	3	2	50.0%	2	50.0%	21	17	23.5%	48	42	14.3%
Weapons Violation	0	0	--	0	--	3	7	-57.1%	17	21	-19.0%
Total:	7	19	-63.2%	8	-12.5%	50	78	-35.9%	232	222	4.5%
Motor Vehicle Stops	9	13	-30.8%	0	--	74	77	-3.9%	497	216	130.1%
Confirmed Shots Fired	1	1	0.0%	1	0.0%	5	5	0.0%	8	7	14.3%

Robbery

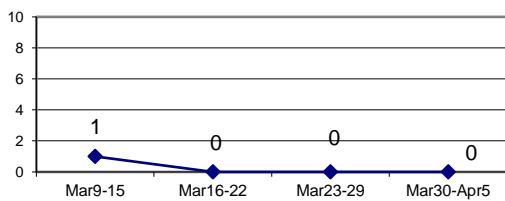

Agg. Assault (NIBRS)

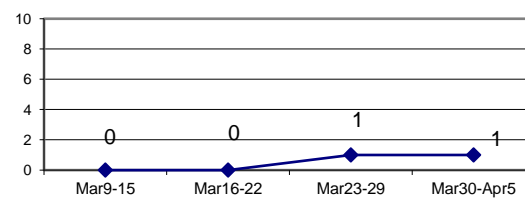

Burglary

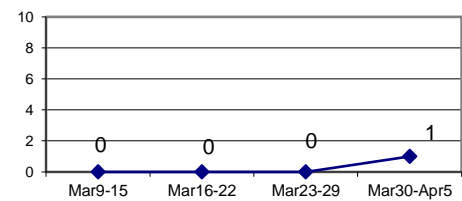

Larceny from Vehicle

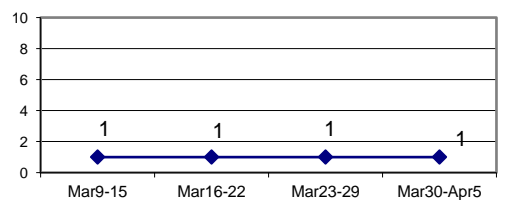

MV Theft

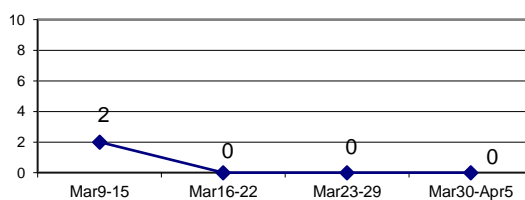

Confirmed Shots Fired

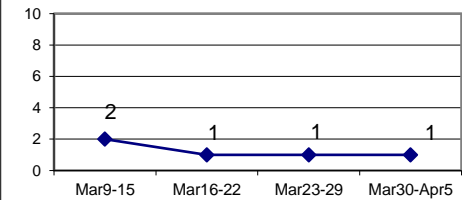

DISTRICT 3 - MAJOR OFFENSES

MAR 30 - APR 5 2020

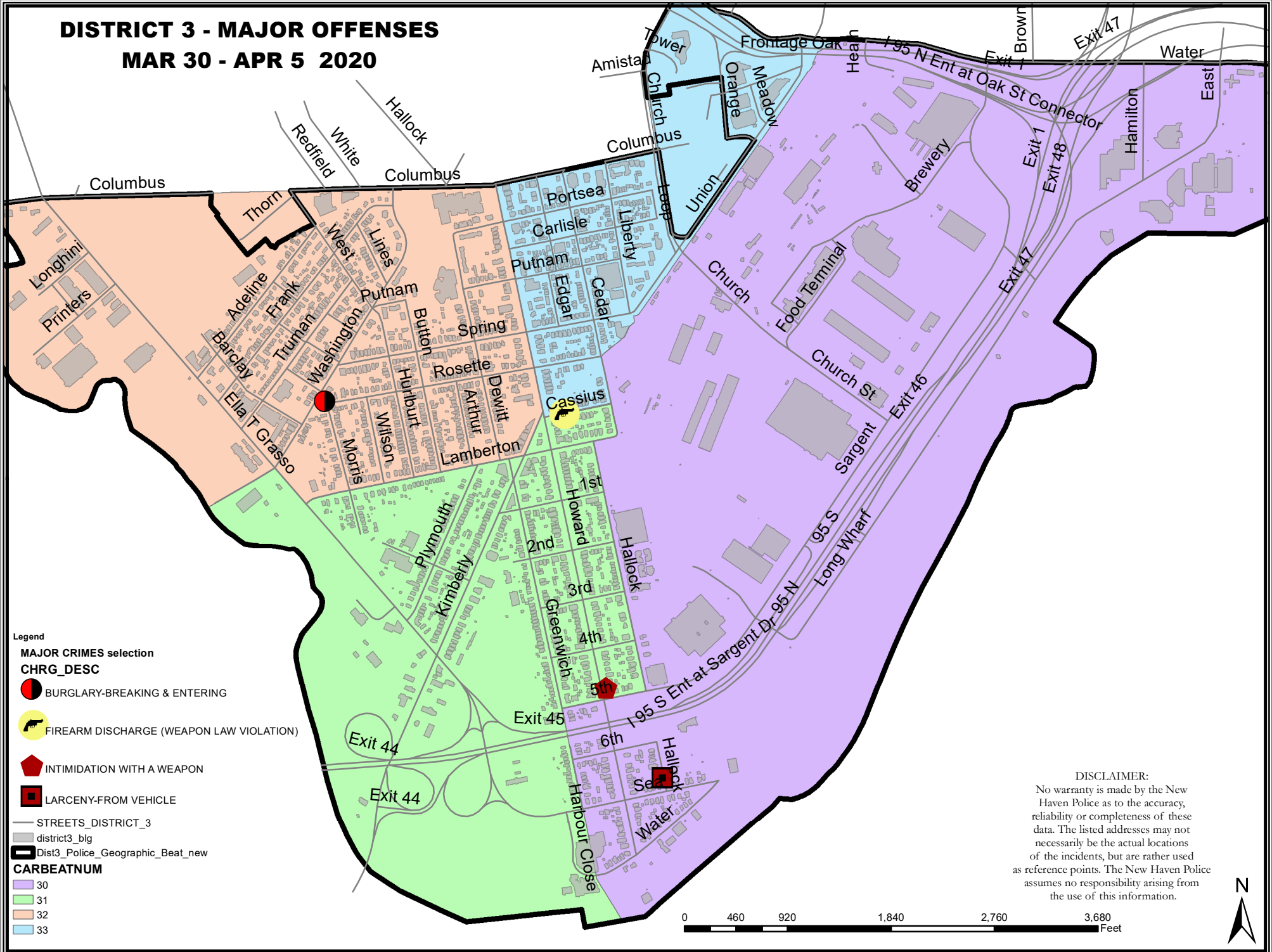

Legend

MAJOR CRIMES selection

CHRG_DESC

- BURGLARY-BREAKING & ENTERING
- FIREARM DISCHARGE (WEAPON LAW VIOLATION)
- INTIMIDATION WITH A WEAPON
- LARCENY-FROM VEHICLE

— STREETS_DISTRICT_3

▒ district3_blg

▬ Dist3_Police_Geographic_Beat_new

CARBEATNUM

- 30
- 31
- 32
- 33

DISCLAIMER:
 No warranty is made by the New Haven Police as to the accuracy, reliability or completeness of these data. The listed addresses may not necessarily be the actual locations of the incidents, but are rather used as reference points. The New Haven Police assumes no responsibility arising from the use of this information.

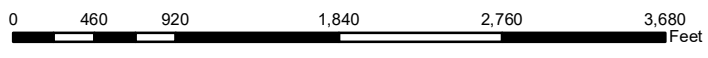

DISTRICT 3 - MAJOR CRIMES BETWEEN MAR 30 AND APR 5 2020

CASE#	CHRG_DESC	PREM_DESC	ADDRESS	DATE	TIME	DOW	DIST
20014628	BURGLARY-BREAKING & ENTERING	RESIDENCE/HOME	136 MORRIS ST	20200403	2306	FRI	3
20014697	FIREARM DISCHARGE (WEAPON LAW VIOLATIO	RESIDENCE/HOME	36 CASSIUS ST	20200404	2034	SAT	3
20014658	INTIMIDATION WITH A WEAPON	STREET/HIGHWAY/ALLEYWAY	153 HOWARD AVE	20200404	1325	SAT	3
20014477	LARCENY-FROM VEHICLE	STREET/HIGHWAY/ALLEYWAY	26 HALLOCK AVE, 3	20200402	0848	THU	3

WEEKLY CRIME / CFS COMPARISON REPORT

This report covers periods:

Current Week	3/30/2020	to	4/5/2020	(Monday-Sunday)
Prior Week	3/23/2020	to	3/29/2020	(Prior Week)
Last 4 Weeks	3/9/2020	to	4/5/2020	(28 Day Period)
Year to Date (YTD)	1/1/2020	to	4/5/2020	



Each period is compared to the same period in the previous year.

DISTRICT 4 - DWIGHT

	Week to Date			Prior Week		28 days			Year to Date		
	2020	2019	Cng	2020	Cng	2020	2019	Cng	2020	2019	Cng
VIOLENT CRIME:											
Murder Victims	0	0	--	0	--	0	0	--	0	0	--
Felony Sex. Assault	0	0	--	1	-100.0%	1	0	--	1	0	--
Robbery with Firearm	1	0	--	0	--	1	0	--	5	0	--
Other Robbery	0	1	-100.0%	0	--	0	2	-100.0%	5	9	-44.4%
Assault with Firearm Victims	0	1	-100.0%	1	-100.0%	1	1	0.0%	2	1	100.0%
Agg. Assault (NIBRS)	0	2	-100.0%	1	-100.0%	2	6	-66.7%	9	17	-47.1%
Total:	1	4	-75.0%	3	-66.7%	5	9	-44.4%	22	27	-18.5%
PROPERTY CRIME:											
Burglary	1	1	0.0%	0	--	1	7	-85.7%	10	23	-56.5%
MV Theft	2	1	100.0%	4	-50.0%	8	4	100.0%	23	18	27.8%
Larceny from Vehicle	2	0	--	1	100.0%	5	6	-16.7%	30	17	76.5%
Other Larceny	5	6	-16.7%	5	0.0%	21	32	-34.4%	79	106	-25.5%
Total:	10	8	25.0%	10	0.0%	35	49	-28.6%	142	164	-13.4%
OTHER CRIME:											
Simple Assault	1	4	-75.0%	3	-66.7%	12	9	33.3%	41	50	-18.0%
Prostitution	0	0	--	0	--	0	0	--	0	0	--
Drugs & Narcotics	0	1	-100.0%	2	-100.0%	6	14	-57.1%	39	41	-4.9%
Vandalism	1	4	-75.0%	6	-83.3%	11	10	10.0%	60	51	17.6%
Intimidation/Threatening	5	3	66.7%	4	25.0%	20	15	33.3%	51	27	88.9%
Weapons Violation	2	2	0.0%	0	--	2	3	-33.3%	10	9	11.1%
Total:	9	14	-35.7%	15	-40.0%	51	51	0.0%	201	178	12.9%
Motor Vehicle Stops	2	18	-88.9%	4	-50.0%	43	77	-44.2%	375	262	43.1%
Confirmed Shots Fired	0	2	-100.0%	0	--	0	1	-100.0%	4	2	100.0%

Robbery

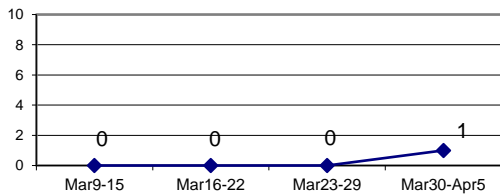

Agg. Assault (NIBRS)

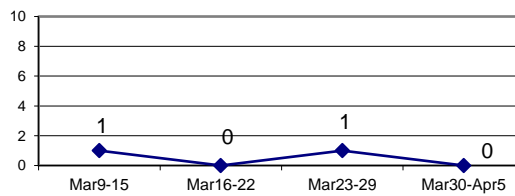

Burglary

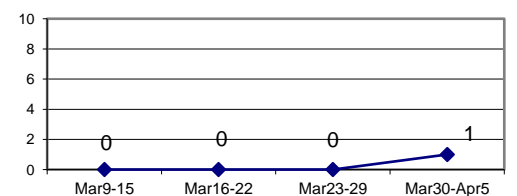

Larceny from Vehicle

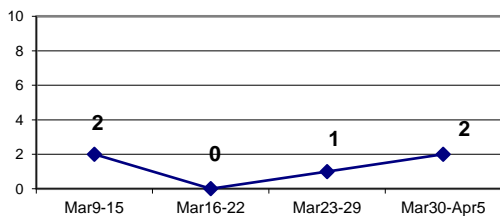

MV Theft

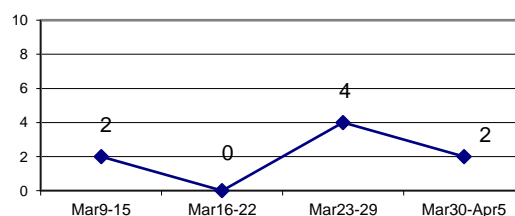

Confirmed Shots Fired

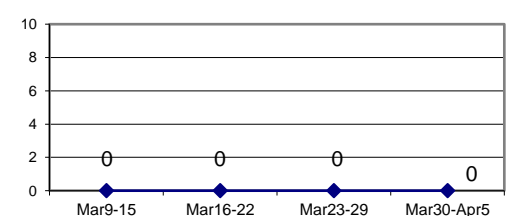

DISTRICT 4 - MAJOR OFFENSES

MAR 30 - APR 5 2020

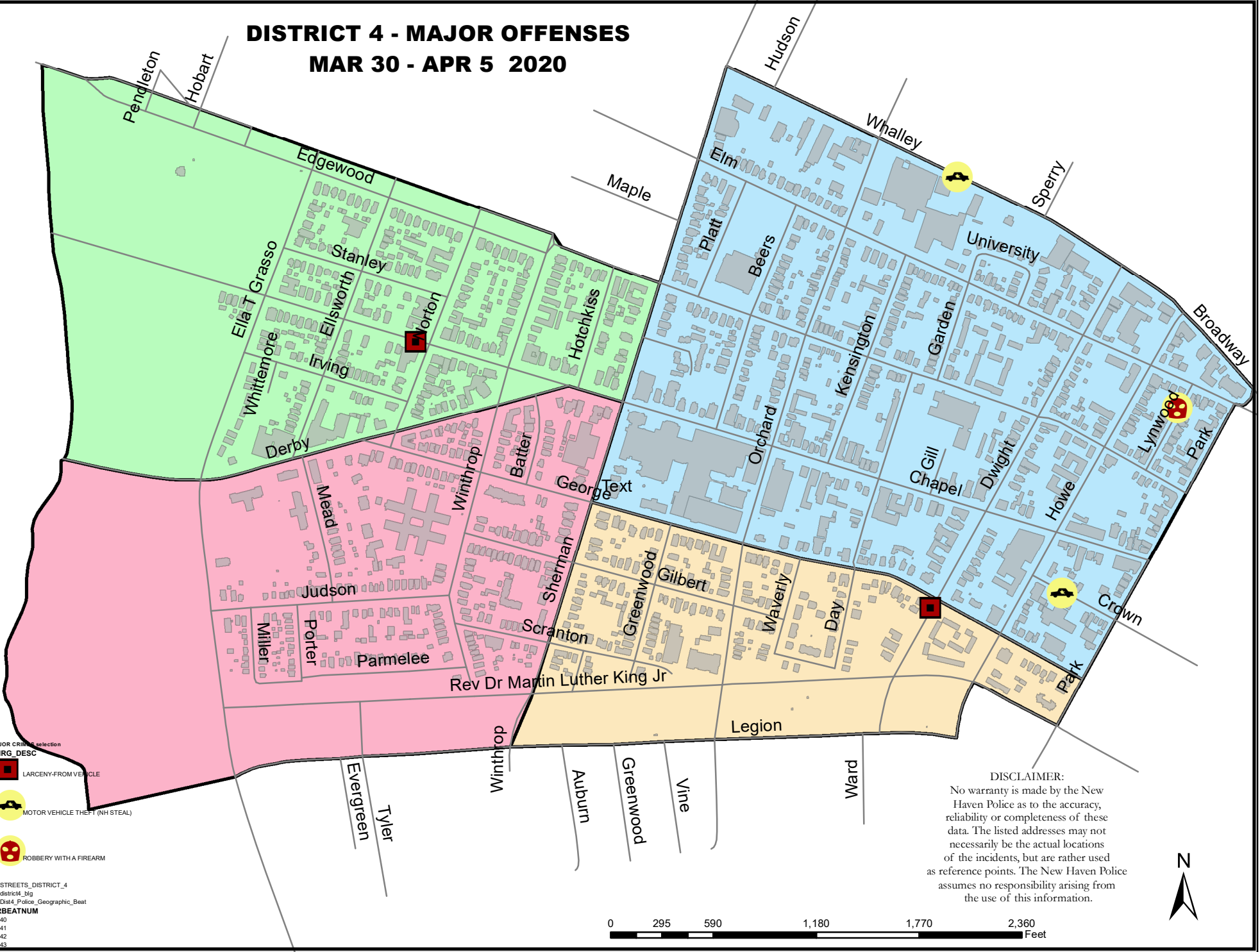

Legend

MAJOR CRIME selection

CHRG_DESC

- LARCENY-FROM VEHICLE
- MOTOR VEHICLE THEFT (NH STEAL)
- ROBBERY WITH A FIREARM

STREETS_DISTRICT_4

- district4_bkg
- district4_police

Dist4_Police_Geographic_Beat

CARBEATNUM

- 40
- 41
- 42
- 43

DISCLAIMER:
 No warranty is made by the New Haven Police as to the accuracy, reliability or completeness of these data. The listed addresses may not necessarily be the actual locations of the incidents, but are rather used as reference points. The New Haven Police assumes no responsibility arising from the use of this information.

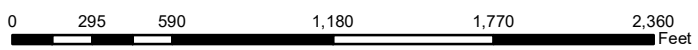

DISTRICT 4 - MAJOR CRIMES BETWEEN MAR 30 AND APR 5 2020

CASE#	CHRG_DESC	PREM_DESC	ADDRESS	DATE	TIME	DOW	DIST
20014560	LARCENY-FROM VEHICLE	PARKING LOT / GARAGE	1574 CHAPEL ST	20200403	0757	FRI	4
20014577	LARCENY-FROM VEHICLE	PARKING LOT / GARAGE	74 DWIGHT ST, 1	20200403	1203	FRI	4
20014304	MOTOR VEHICLE THEFT (NH STE	RENTAL STORAGE FACILITY	408 CROWN ST	20200331	0914	TUE	4
20014532	MOTOR VEHICLE THEFT (NH STE	GROCERY/SUPERMARKET	150 WHALLEY AVE	20200402	2055	THU	4
20014349	ROBBERY WITH A FIREARM	CHURCH/SYNAGOGUE /TEMPLE	36 LYNWOOD PL	20200331	1902	TUE	4

WEEKLY CRIME / CFS COMPARISON REPORT

This report covers periods:

Current Week	3/30/2020	to	4/5/2020	(Monday-Sunday)
Prior Week	3/23/2020	to	3/29/2020	(Prior Week)
Last 4 Weeks	3/9/2020	to	4/5/2020	(28 Day Period)
Year to Date (YTD)	1/1/2020	to	4/5/2020	



Each period is compared to the same period in the previous year.

DISTRICT 5 - HILL NORTH

Incident Reports

	Week to Date			Prior Week		28 days			Year to Date		
	2020	2019	Cng	2020	Cng	2020	2019	Cng	2020	2019	Cng
VIOLENT CRIME:											
Murder Victims	0	0	--	0	--	0	0	--	0	0	--
Felony Sex. Assault	0	0	--	0	--	1	0	--	1	1	0.0%
Robbery with Firearm	0	0	--	0	--	0	0	--	0	1	-100.0%
Other Robbery	0	0	--	1	-100.0%	1	0	--	4	2	100.0%
Assault with Firearm Victims	1	0	--	0	--	1	0	--	2	1	100.0%
Agg. Assault (NIBRS)	1	0	--	0	--	2	3	-33.3%	6	11	-45.5%
Total:	2	0	--	1	100.0%	5	3	66.7%	13	16	-18.8%
PROPERTY CRIME:											
Burglary	0	0	--	1	-100.0%	1	0	--	4	5	-20.0%
MV Theft	0	1	-100.0%	2	-100.0%	4	2	100.0%	17	8	112.5%
Larceny from Vehicle	0	0	--	0	--	1	1	0.0%	14	14	0.0%
Other Larceny	1	0	--	4	-75.0%	7	9	-22.2%	26	30	-13.3%
Total:	1	1	0.0%	7	-85.7%	13	12	8.3%	61	57	7.0%
OTHER CRIME:											
Simple Assault	2	6	-66.7%	1	100.0%	10	21	-52.4%	34	50	-32.0%
Prostitution	0	0	--	0	--	0	0	--	0	0	--
Drugs & Narcotics	2	2	0.0%	0	--	3	7	-57.1%	32	29	10.3%
Vandalism	2	1	100.0%	3	-33.3%	9	9	0.0%	30	31	-3.2%
Intimidation/Threatening	1	3	-66.7%	4	-75.0%	8	9	-11.1%	33	19	73.7%
Weapons Violation	1	0	--	0	--	1	2	-50.0%	6	5	20.0%
Total:	8	12	-33.3%	8	0.0%	31	48	-35.4%	135	134	0.7%
Motor Vehicle Stops	3	6	-50.0%	2	50.0%	52	72	-27.8%	792	285	177.9%
Confirmed Shots Fired	1	0	--	0	--	1	0	--	4	1	300.0%

Robbery

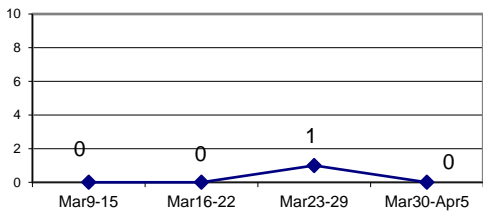

Agg. Assault (NIBRS)

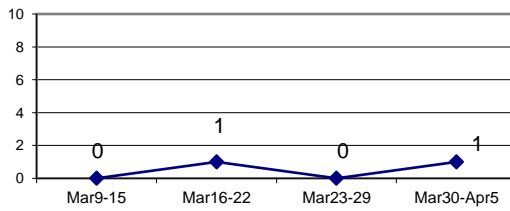

Burglary

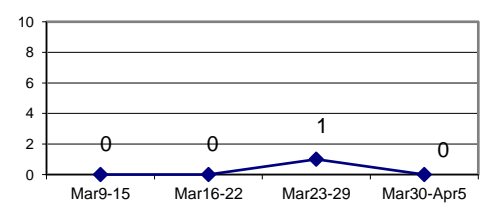

Larceny from Vehicle

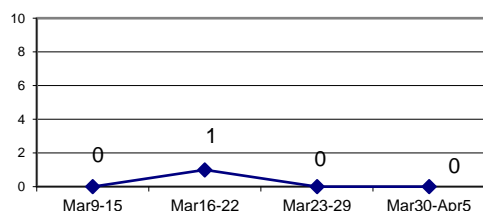

MV Theft

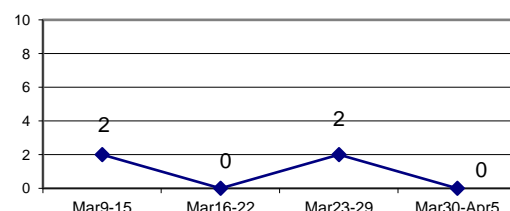

Confirmed Shots Fired

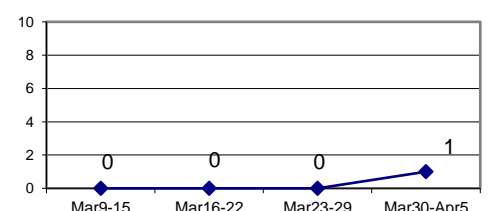

DISTRICT 5 - MAJOR OFFENSES

MAR 30 - APR 5 2020

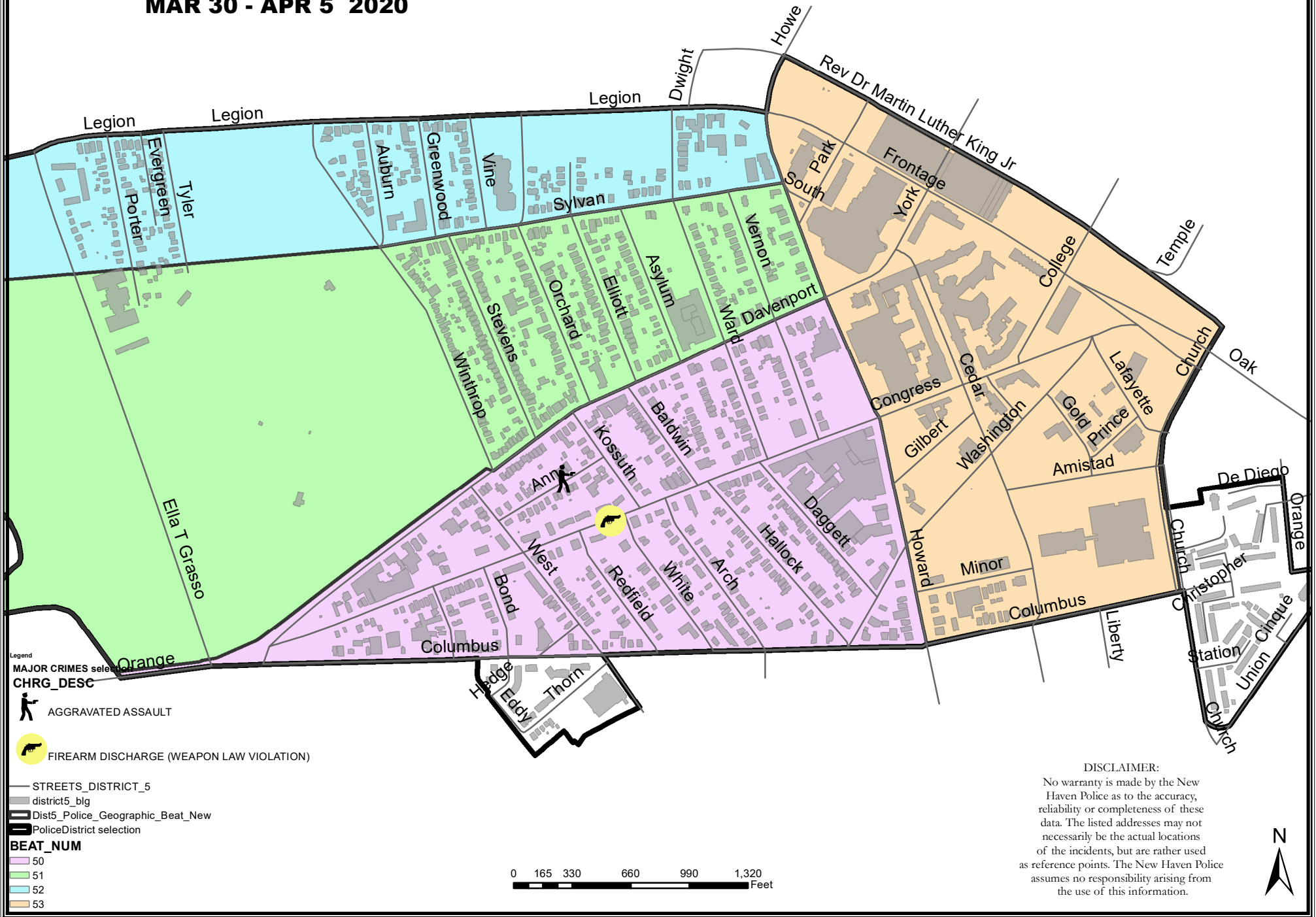

Legend

MAJOR CRIMES selected

CHRG_DESC

- AGGRAVATED ASSAULT
- FIREARM DISCHARGE (WEAPON LAW VIOLATION)

STREETS_DISTRICT_5

district5_blg

Dist5_Police_Geographic_Beat_New

PoliceDistrict selection

BEAT_NUM

- 50
- 51
- 52
- 53

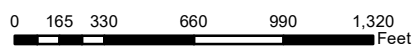

DISCLAIMER:
 No warranty is made by the New Haven Police as to the accuracy, reliability or completeness of these data. The listed addresses may not necessarily be the actual locations of the incidents, but are rather used as reference points. The New Haven Police assumes no responsibility arising from the use of this information.



DISTRICT 5 - MAJOR CRIMES BETWEEN MAR 30 AND APR 5 2020

CASE#	CHRG_DESC	PREM_DESC	ADDRESS	DATE	TIME	DOW	DIST
20014776	ASSAULT WITH A FIREARM	STREET/HIGHWAY/ALLEYWAY	27 ANN ST	20200405	2222	SUN	5
20014369	FIREARM DISCHARGE (WEAPON LAW \	STREET/HIGHWAY/ALLEYWAY	698 CONGRESS AVE	20200331	2243	TUE	5

WEEKLY CRIME / CFS COMPARISON REPORT

This report covers periods:

Current Week 3/30/2020 to 4/5/2020 (Monday-Sunday)
Prior Week 3/23/2020 to 3/29/2020 (Prior Week)
Last 4 Weeks 3/9/2020 to 4/5/2020 (28 Day Period)
Year to Date (YTD) 1/1/2020 to 4/5/2020



Each period is compared to the same period in the previous year.

DISTRICT 6 - DIXWELL

Incident Reports

	Week to Date			Prior Week		28 days			Year to Date		
	2020	2019	Cng	2020	Cng	2020	2019	Cng	2020	2019	Cng
VIOLENT CRIME:											
Murder Victims	0	0	--	0	--	0	0	--	0	0	--
Felony Sex. Assault	0	0	--	0	--	0	0	--	1	0	--
Robbery with Firearm	0	0	--	0	--	0	0	--	1	0	--
Other Robbery	0	0	--	0	--	1	0	--	2	1	100.0%
Assault with Firearm Victims	0	0	--	0	--	0	0	--	0	0	--
Agg. Assault (NIBRS)	0	0	--	0	--	0	0	--	1	2	-50.0%
Total:	0	0	--	0	--	1	0	--	5	3	66.7%
PROPERTY CRIME:											
Burglary	0	0	--	0	--	0	1	-100.0%	0	3	-100.0%
MV Theft	0	0	--	0	--	0	0	--	3	5	-40.0%
Larceny from Vehicle	0	0	--	0	--	0	1	-100.0%	5	1	400.0%
Other Larceny	1	3	-66.7%	1	0.0%	3	6	-50.0%	16	17	-5.9%
Total:	1	3	-66.7%	1	0.0%	3	8	-62.5%	24	26	-7.7%
OTHER CRIME:											
Simple Assault	0	0	--	1	-100.0%	2	3	-33.3%	6	15	-60.0%
Prostitution	0	0	--	0	--	0	0	--	0	0	--
Drugs & Narcotics	0	2	-100.0%	0	--	0	2	-100.0%	3	7	-57.1%
Vandalism	1	0	--	0	--	1	2	-50.0%	10	11	-9.1%
Intimidation/Threatening	0	0	--	1	-100.0%	6	7	-14.3%	9	15	-40.0%
Weapons Violation	0	1	-100.0%	1	-100.0%	1	1	0.0%	3	2	50.0%
Total:	1	3	-66.7%	3	-66.7%	10	15	-33.3%	31	50	-38.0%
Motor Vehicle Stops	1	1	0.0%	0	--	6	4	50.0%	55	26	111.5%
Confirmed Shots Fired	0	0	--	0	--	1	0	--	2	0	--

Robbery

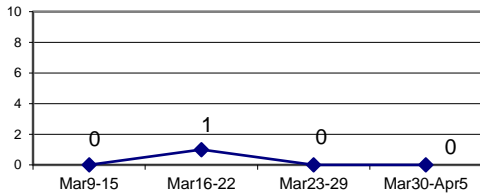

Agg. Assault (NIBRS)

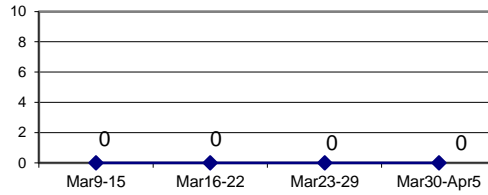

Burglary

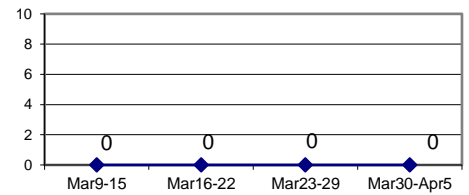

Larceny from Vehicle

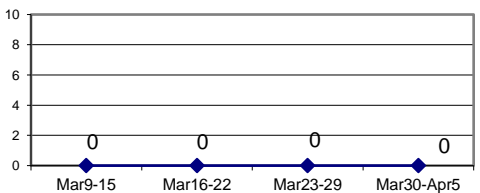

MV Theft

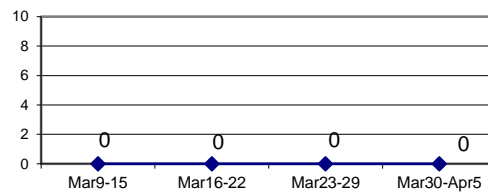

Confirmed Shots Fired

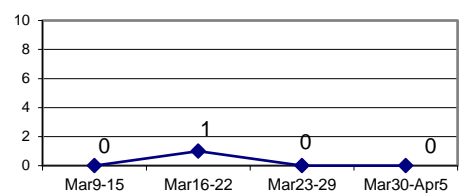

DISCLAIMER:

No warranty is made by the New Haven Police as to the accuracy, reliability or completeness of these data. The listed addresses may not necessarily be the actual locations of the incidents, but are rather used as reference points. The New Haven Police assumes no responsibility arising from the use of this information.

DISTRICT 6 - MAJOR OFFENSES

MAR 30 - APR 5 2020

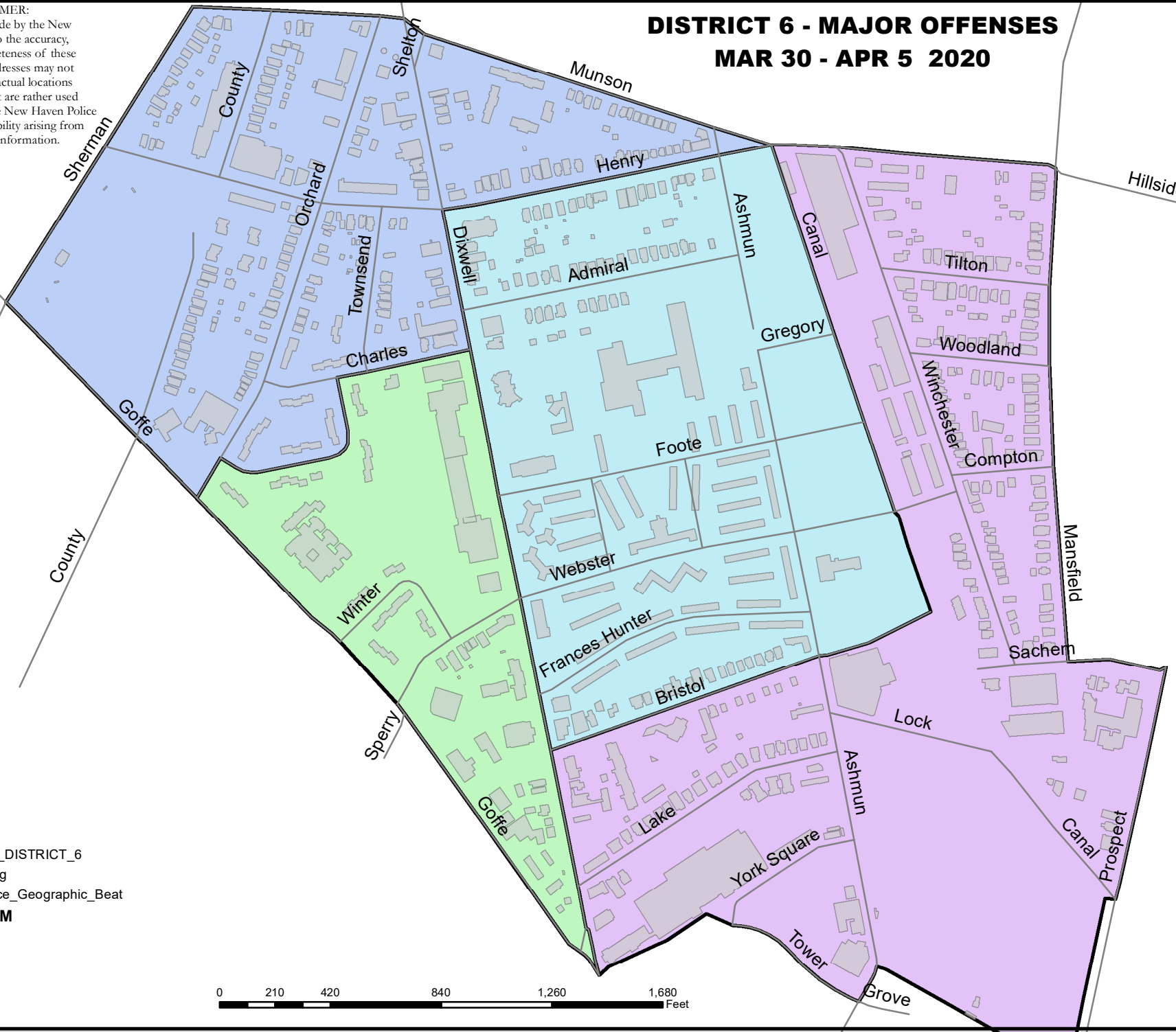

Legend

- STREETS_DISTRICT_6
- district6_blg
- ▭ Dist6_Police_Geographic_Beat

CARBEATNUM

- 60
- 61
- 62
- 63

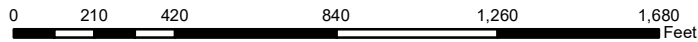

WEEKLY CRIME / CFS COMPARISON REPORT

This report covers periods:

Current Week	3/30/2020	to	4/5/2020	(Monday-Sunday)
Prior Week	3/23/2020	to	3/29/2020	(Prior Week)
Last 4 Weeks	3/9/2020	to	4/5/2020	(28 Day Period)
Year to Date (YTD)	1/1/2020	to	4/5/2020	



Each period is compared to the same period in the previous year.

DISTRICT 7 - NEWHALLVILLE

Incident Reports

	Week to Date			Prior Week		28 days			Year to Date		
	2020	2019	Cng	2020	Cng	2020	2019	Cng	2020	2019	Cng
VIOLENT CRIME:											
Murder Victims	0	0	--	0	--	0	0	--	0	0	--
Felony Sex. Assault	0	1	-100.0%	0	--	0	2	-100.0%	0	2	-100.0%
Robbery with Firearm	0	0	--	2	-100.0%	2	2	0.0%	5	3	66.7%
Other Robbery	0	0	--	0	--	1	0	--	10	0	--
Assault with Firearm Victims	0	0	--	0	--	2	0	--	3	4	-25.0%
Agg. Assault (NIBRS)	0	0	--	0	--	3	3	0.0%	10	20	-50.0%
Total:	0	1	-100.0%	2	-100.0%	8	7	14.3%	28	29	-3.4%
PROPERTY CRIME:											
Burglary	3	1	200.0%	1	200.0%	7	3	133.3%	22	20	10.0%
MV Theft	2	0	--	1	100.0%	7	0	--	31	14	121.4%
Larceny from Vehicle	3	1	200.0%	4	-25.0%	10	6	66.7%	40	25	60.0%
Other Larceny	6	3	100.0%	5	20.0%	16	18	-11.1%	72	47	53.2%
Total:	14	5	180.0%	11	27.3%	40	27	48.1%	165	106	55.7%
OTHER CRIME:											
Simple Assault	5	8	-37.5%	2	150.0%	12	27	-55.6%	34	78	-56.4%
Prostitution	0	0	--	0	--	0	0	--	0	0	--
Drugs & Narcotics	0	0	--	1	-100.0%	6	3	100.0%	48	28	71.4%
Vandalism	9	8	12.5%	0	--	19	25	-24.0%	91	86	5.8%
Intimidation/Threatening	4	1	300.0%	2	100.0%	15	8	87.5%	55	33	66.7%
Weapons Violation	0	0	--	1	-100.0%	1	5	-80.0%	9	24	-62.5%
Total:	18	17	5.9%	6	200.0%	53	68	-22.1%	237	249	-4.8%
Motor Vehicle Stops	1	93	-98.9%	4	-75.0%	46	172	-73.3%	591	581	1.7%
Confirmed Shots Fired	3	1	200.0%	3	0.0%	6	2	200.0%	10	9	11.1%

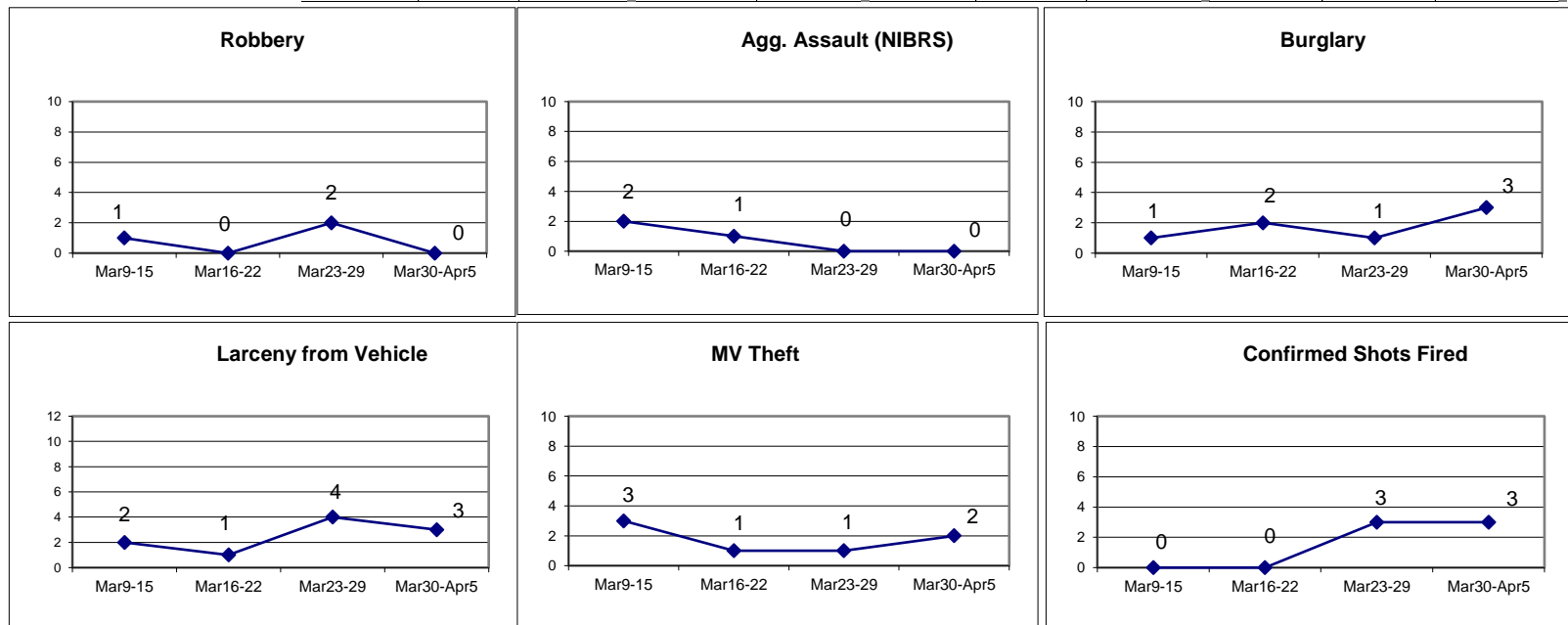

DISTRICT 7 - MAJOR OFFENSES

MAR 30 - APR 5 2020

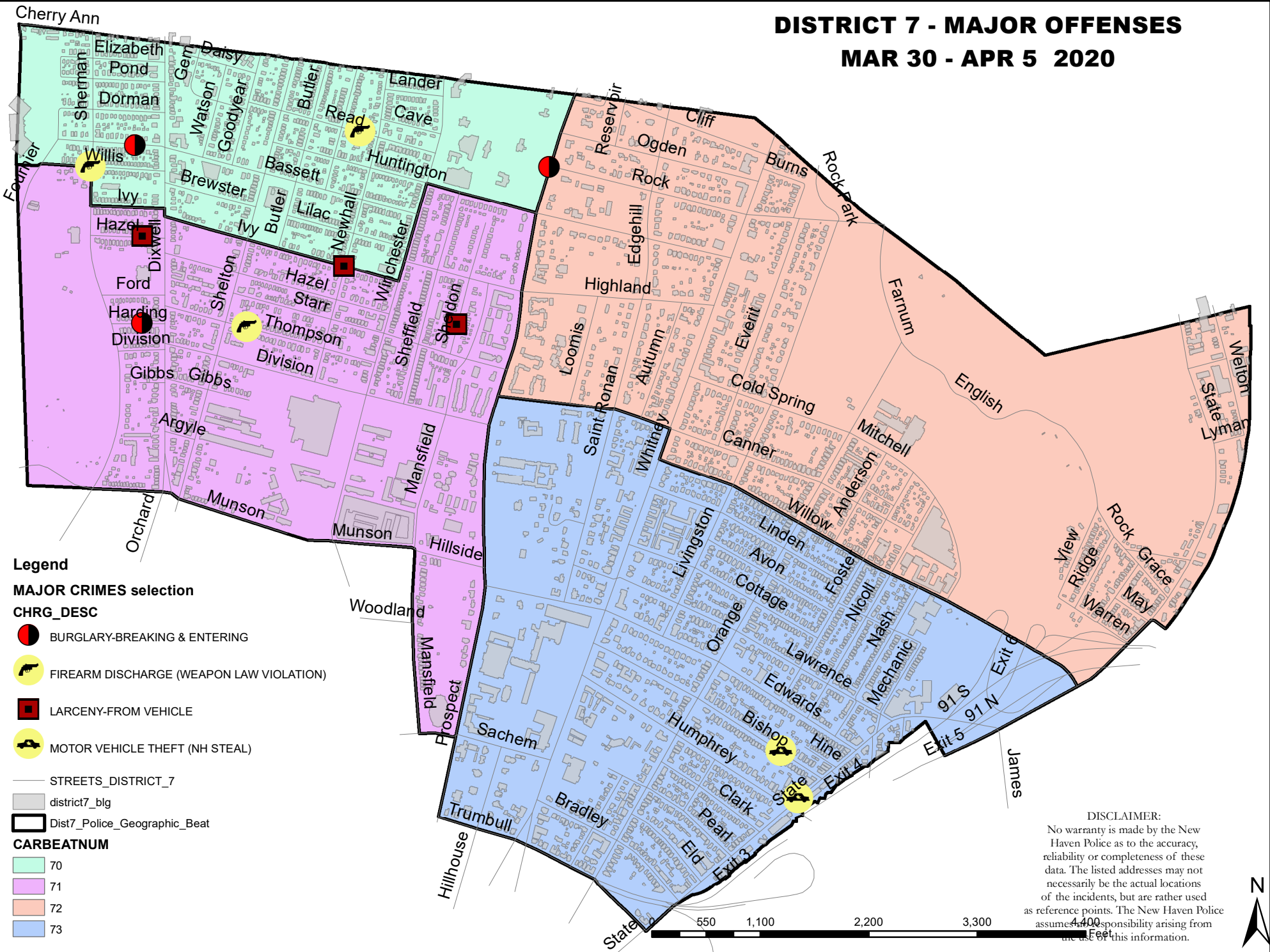

- Legend**
- MAJOR CRIMES selection**
- CHRG_DESC**
- BURGLARY-BREAKING & ENTERING
 - FIREARM DISCHARGE (WEAPON LAW VIOLATION)
 - LARCENY-FROM VEHICLE
 - MOTOR VEHICLE THEFT (NH STEAL)
- STREETS_DISTRICT_7
- district7_blg
- Dist7_Police_Geographic_Beat

- CARBEATNUM**
- 70
 - 71
 - 72
 - 73

DISCLAIMER:
 No warranty is made by the New Haven Police as to the accuracy, reliability or completeness of these data. The listed addresses may not necessarily be the actual locations of the incidents, but are rather used as reference points. The New Haven Police assumes no responsibility arising from the use of this information.



DISTRICT 7 - MAJOR CRIMES BETWEEN MAR 30 AND APR 5 2020

CASE#	CHRG_DESC	PREM_DESC	ADDRESS	DATE	TIME	DOW	DIST
20014226	BURGLARY-BREAKING & ENTERING	RESIDENCE/HOME	730 PROSPECT ST	20200330	0323	MON	7
20014317	BURGLARY-BREAKING & ENTERING	RESIDENCE/HOME	23 HARDING PL	20200331	1113	TUE	7
20014641	BURGLARY-BREAKING & ENTERING	RESIDENCE/HOME	258 BASSETT ST	20200404	0707	SAT	7
20014543	FIREARM DISCHARGE (WEAPON LAW	RESIDENCE/HOME	71 READ ST	20200402	2336	THU	7
20014627	FIREARM DISCHARGE (WEAPON LAW	STREET/HIGHWAY/ALLEYWAY	127 THOMPSON ST	20200403	2324	FRI	7
20014689	FIREARM DISCHARGE (WEAPON LAW	STREET/HIGHWAY/ALLEYWAY	SHERMAN AVE & WILLIS	20200404	2205	SAT	7
20014241	LARCENY-FROM VEHICLE	STREET/HIGHWAY/ALLEYWAY	32 SHELDON TER	20200330	1152	MON	7
20014235	LARCENY-FROM VEHICLE	STREET/HIGHWAY/ALLEYWAY	NEWHALL ST & IVY ST	20200330	1006	MON	7
20014388	LARCENY-FROM VEHICLE	STREET/HIGHWAY/ALLEYWAY	231 W HAZEL ST	20200401	0937	WED	7
20014318	MOTOR VEHICLE THEFT (NH STEAL)	PARKING LOT / GARAGE	904 STATE ST	20200331	1317	TUE	7
20014293	MOTOR VEHICLE THEFT (NH STEAL)	RESIDENCE/HOME	51 BISHOP ST, 2	20200331	0650	TUE	7

WEEKLY CRIME / CFS COMPARISON REPORT

This report covers periods:

Current Week	3/30/2020	to	4/5/2020	(Monday-Sunday)
Prior Week	3/23/2020	to	3/29/2020	(Prior Week)
Last 4 Weeks	3/9/2020	to	4/5/2020	(28 Day Period)
Year to Date (YTD)	1/1/2020	to	4/5/2020	



Each period is compared to the same period in the previous year.

DISTRICT 8 - FAIR HAVEN

Incident Reports

	Week to Date			Prior Week		28 days			Year to Date		
	2020	2019	Cng	2020	Cng	2020	2019	Cng	2020	2019	Cng
VIOLENT CRIME:											
Murder Victims	0	0	--	0	--	0	0	--	0	0	--
Felony Sex. Assault	0	0	--	0	--	0	0	--	0	0	--
Robbery with Firearm	0	0	--	0	--	0	1	-100.0%	2	6	-66.7%
Other Robbery	0	1	-100.0%	1	-100.0%	2	2	0.0%	11	5	120.0%
Assault with Firearm Victims	0	0	--	0	--	0	0	--	1	2	-50.0%
Agg. Assault (NIBRS)	0	6	-100.0%	1	-100.0%	1	11	-90.9%	15	28	-46.4%
Total:	0	7	-100.0%	2	-100.0%	3	14	-78.6%	29	41	-29.3%
PROPERTY CRIME:											
Burglary	0	2	-100.0%	0	--	3	12	-75.0%	23	27	-14.8%
MV Theft	0	2	-100.0%	0	--	2	5	-60.0%	21	19	10.5%
Larceny from Vehicle	0	1	-100.0%	2	-100.0%	5	8	-37.5%	47	29	62.1%
Other Larceny	1	10	-90.0%	1	0.0%	7	22	-68.2%	47	68	-30.9%
Total:	1	15	-93.3%	3	-66.7%	17	47	-63.8%	138	143	-3.5%
OTHER CRIME:											
Simple Assault	3	4	-25.0%	2	50.0%	9	22	-59.1%	53	74	-28.4%
Prostitution	0	0	--	0	--	0	0	--	0	0	--
Drugs & Narcotics	0	8	-100.0%	0	--	2	19	-89.5%	40	82	-51.2%
Vandalism	3	4	-25.0%	3	0.0%	17	24	-29.2%	92	95	-3.2%
Intimidation/Threatening	8	3	166.7%	5	60.0%	26	14	85.7%	70	45	55.6%
Weapons Violation	1	0	--	0	--	1	1	0.0%	10	21	-52.4%
Total:	15	19	-21.1%	10	50.0%	55	80	-31.3%	265	317	-16.4%
Motor Vehicle Stops	3	31	-90.3%	1	200.0%	24	101	-76.2%	295	438	-32.6%
Confirmed Shots Fired	1	1	0.0%	1	0.0%	2	1	100.0%	11	4	175.0%

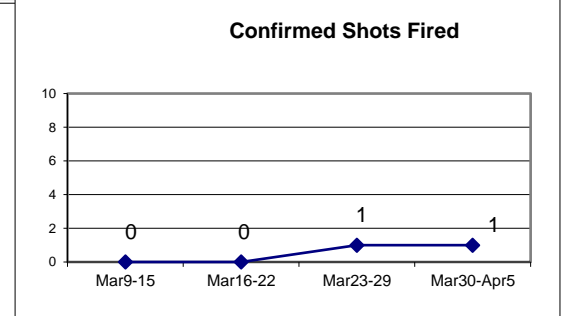
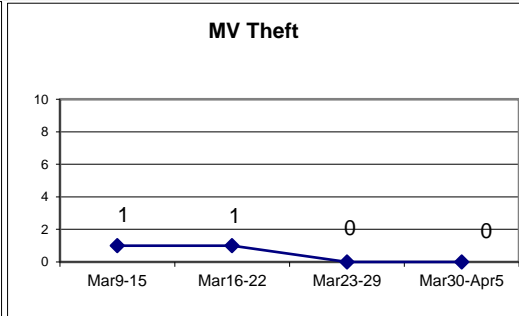
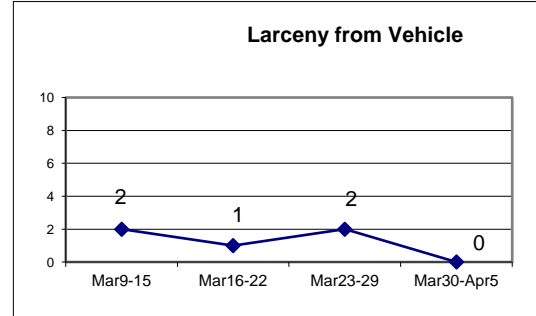
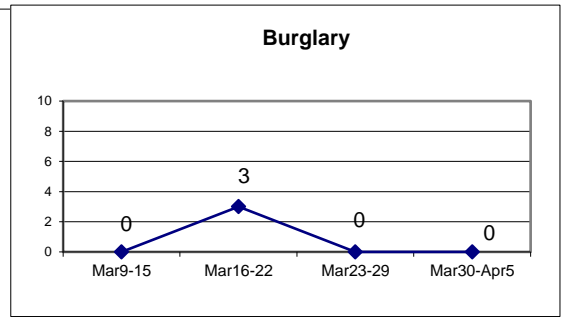
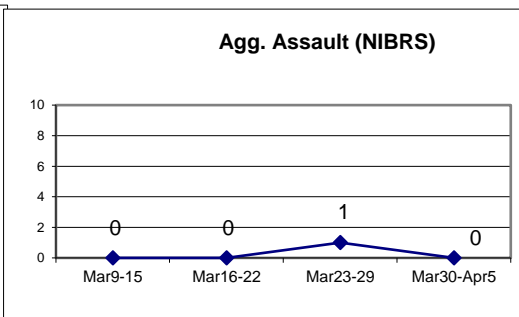
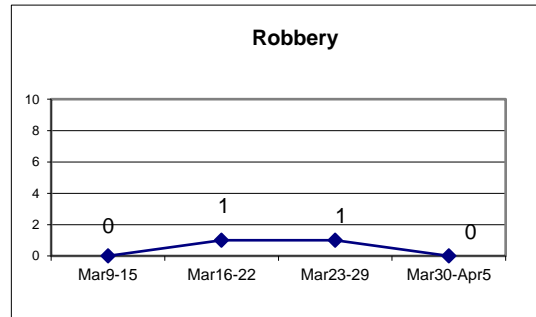

DISTRICT 8 - MAJOR CRIMES

MAR 30 - APR 5 2020

- Legend
- CHRG_DESC**
 -  FIREARM DISCHARGE (WEAPON LAW VIOLATION)
 - STREETS_DISTRICT_8
 - ▭ district8_bg
 - ▭ Dist8_Police_Geographic_Beat
 - CARBATNUM**
 - 80
 - 81
 - 82
 - 83
 - 84
 - 85

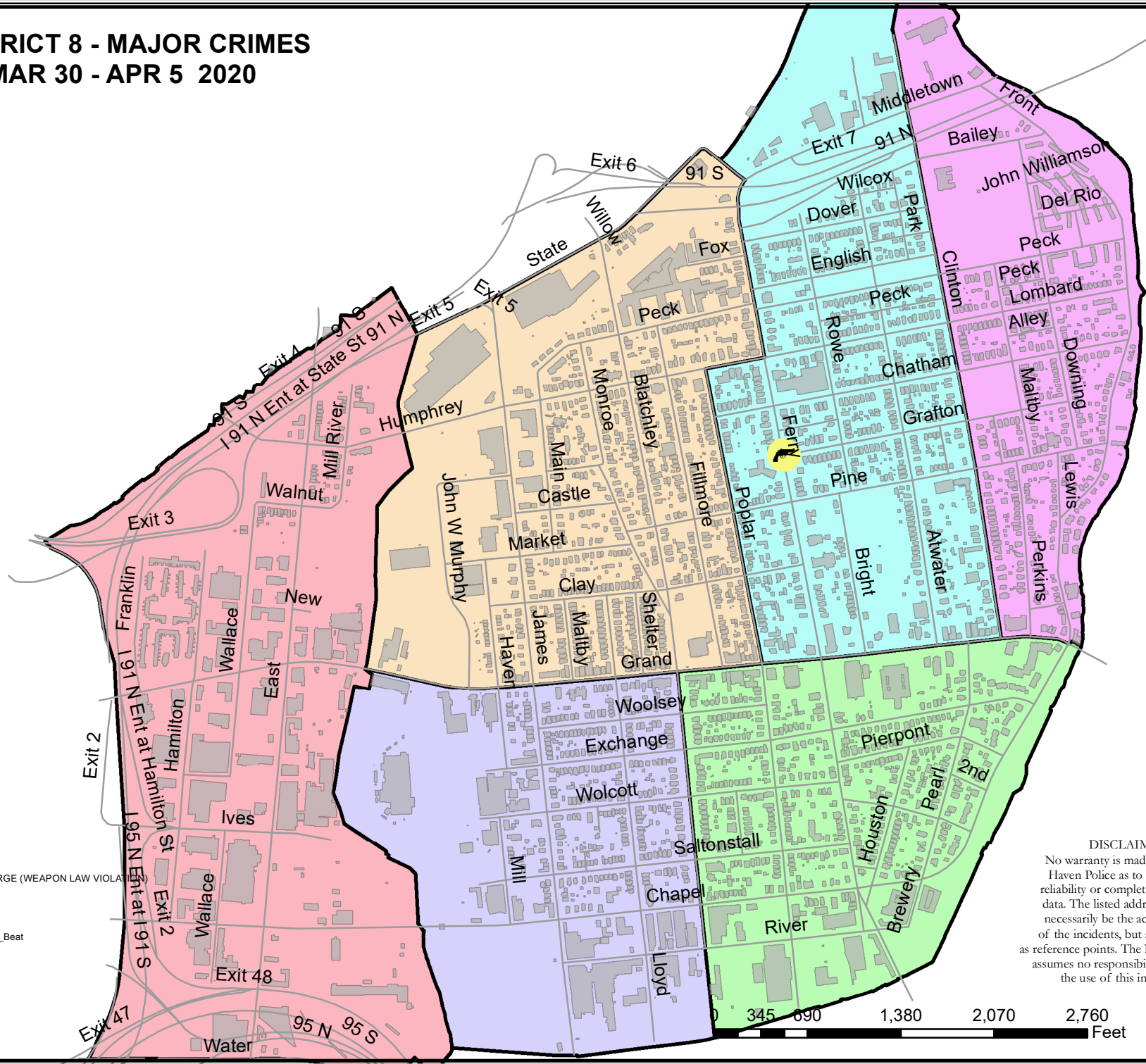

DISCLAIMER:
 No warranty is made by the New Haven Police as to the accuracy, reliability or completeness of these data. The listed addresses may not necessarily be the actual locations of the incidents, but are rather used as reference points. The New Haven Police assumes no responsibility arising from the use of this information.

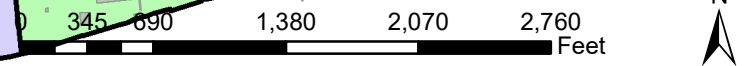

DISTRICT 8 - MAJOR CRIMES BETWEEN MAR 30 AND APR 5 2020

CASE#	CHRG_DESC	PREM_DESC	ADDRESS	DATE	TIME	DOW	DIST
20014279	FIREARM DISCHARGE (WEAPON L	PARKING LOT / GARAGE	485 FERRY ST	20200330	2141	MON	8

This report covers periods:

Current Week	3/30/2020	to	4/5/2020	(Monday-Sunday)
Prior Week	3/23/2020	to	3/29/2020	(Prior Week)
Last 4 Weeks	3/9/2020	to	4/5/2020	(28 Day Period)
Year to Date (YTD)	1/1/2020	to	4/5/2020	



Each period is compared to the same period in the previous year.

DISTRICT 9 - EAST SHORE

Incident Reports

	Week to Date			Prior Week		28 days			Year to Date		
	2020	2019	Cng	2020	Cng	2020	2019	Cng	2020	2019	Cng
VIOLENT CRIME:											
Murder Victims	0	0	--	0	--	0	0	--	1	0	--
Felony Sex. Assault	0	0	--	0	--	0	0	--	2	1	100.0%
Robbery with Firearm	0	0	--	1	-100.0%	1	0	--	3	1	200.0%
Other Robbery	0	0	--	0	--	0	1	-100.0%	2	4	-50.0%
Assault with Firearm Victims	1	0	--	0	--	1	0	--	3	1	200.0%
Agg. Assault (NIBRS)	1	2	-50.0%	0	--	2	5	-60.0%	9	13	-30.8%
Total:	2	2	0.0%	1	100.0%	4	6	-33.3%	20	20	0.0%
PROPERTY CRIME:											
Burglary	1	0	--	1	0.0%	3	3	0.0%	16	16	0.0%
MV Theft	0	0	--	2	-100.0%	5	6	-16.7%	25	31	-19.4%
Larceny from Vehicle	0	0	--	1	-100.0%	3	6	-50.0%	23	24	-4.2%
Other Larceny	3	8	-62.5%	7	-57.1%	20	31	-35.5%	124	150	-17.3%
Total:	4	8	-50.0%	11	-63.6%	31	46	-32.6%	188	221	-14.9%
OTHER CRIME:											
Simple Assault	1	5	-80.0%	2	-50.0%	6	8	-25.0%	32	39	-17.9%
Prostitution	0	0	--	0	--	0	0	--	0	0	--
Drugs & Narcotics	2	1	100.0%	0	--	3	6	-50.0%	19	51	-62.7%
Vandalism	2	3	-33.3%	3	-33.3%	8	20	-60.0%	49	71	-31.0%
Intimidation/Threatening	1	4	-75.0%	6	-83.3%	17	11	54.5%	62	36	72.2%
Weapons Violation	1	1	0.0%	2	-50.0%	4	3	33.3%	14	10	40.0%
Total:	7	14	-50.0%	13	-46.2%	38	48	-20.8%	176	207	-15.0%
Motor Vehicle Stops	4	67	-94.0%	1	300.0%	11	110	-90.0%	285	375	-24.0%
Confirmed Shots Fired	0	1	-100.0%	4	-100.0%	5	2	150.0%	7	6	16.7%

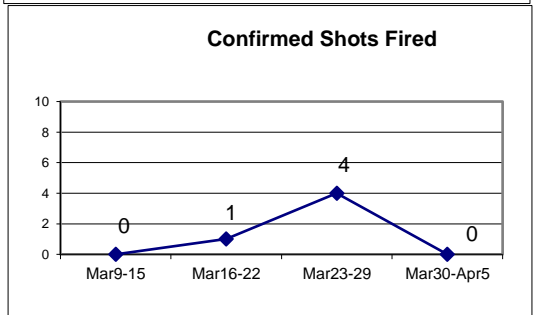
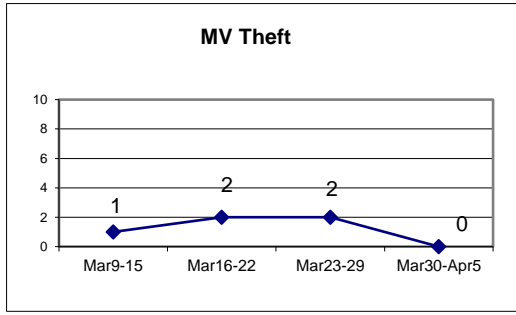
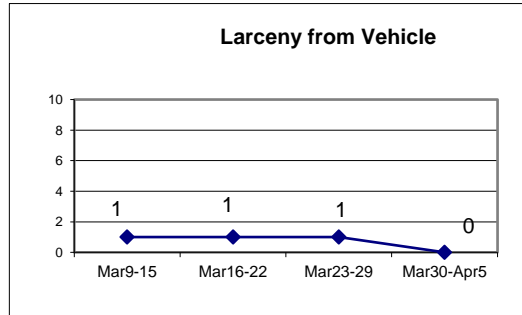
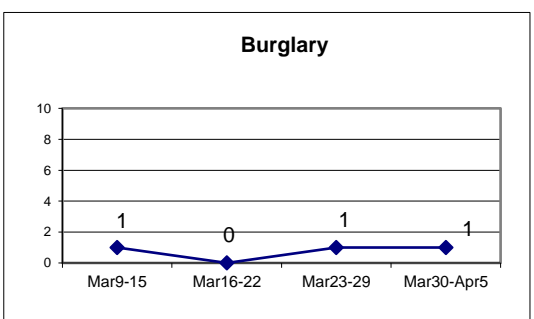
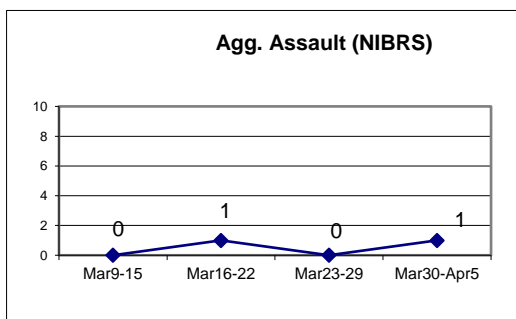
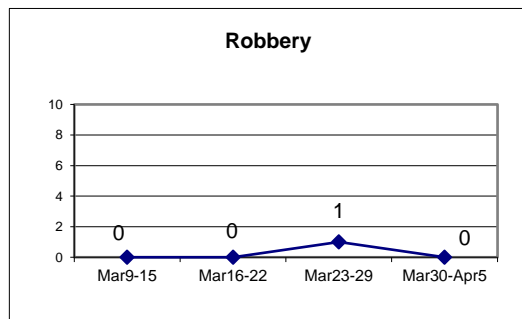

DISTRICT 9 - MAJOR OFFENSES

MAR 30 - APR 5 2020

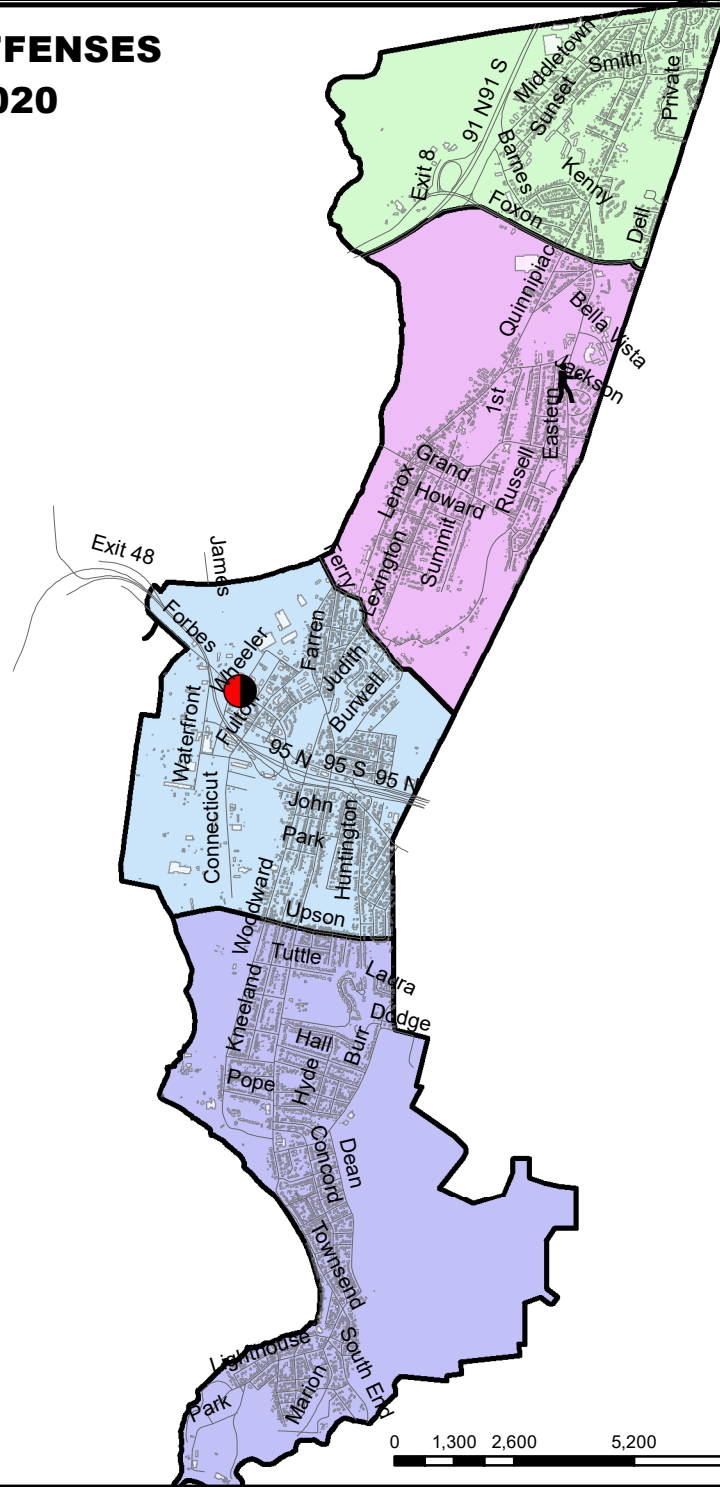

- Legend**
- MAJOR CRIMES selection**
- CHRG_DESC**
- ASSAULT WITH A FIREARM
 - BURGLARY-BREAKING & ENTERING
 - STREETS_DISTRICT_9
 - district9_blg
 - Dist9_Police_Geographic_Beat
- CARBEATNUM**
- 90
 - 91
 - 92
 - 93

DISCLAIMER:
 No warranty is made by the New Haven Police as to the accuracy, reliability or completeness of these data. The listed addresses may not necessarily be the actual locations of the incidents, but are rather used as reference points. The New Haven Police assumes no responsibility arising from the use of this information.

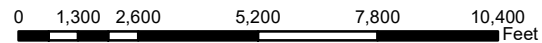

DISTRICT 9 - MAJOR CRIMES BETWEEN MAR 30 AND APR 5 2020

CASE#	CHRG_DESC	PREM_DESC	ADDRESS	DATE	TIME	DOW	DIST
20014345	ASSAULT WITH A FIREARM	FIELD/WOODS	271 EASTERN ST	20200331	1811	TUE	9
20014224	BURGLARY-BREAKING & ENTERING	LIQUOR STORE	192 FORBES AVE	20200330	0042	MON	9

WEEKLY CRIME / CFS COMPARISON REPORT

This report covers periods:

Current Week	3/30/2020	to	4/5/2020	(Monday-Sunday)
Prior Week	3/23/2020	to	3/29/2020	(Prior Week)
Last 4 Weeks	3/9/2020	to	4/5/2020	(28 Day Period)
Year to Date (YTD)	1/1/2020	to	4/5/2020	



Each period is compared to the same period in the previous year.

DISTRICT 10 - BEAVER HILL

Incident Reports

	Week to Date			Prior Week		28 days			Year to Date		
	2020	2019	Cng	2020	Cng	2020	2019	Cng	2020	2019	Cng
VIOLENT CRIME:											
Murder Victims	0	0	--	1	-100.0%	1	0	--	1	1	0.0%
Felony Sex. Assault	0	0	--	0	--	1	0	--	1	0	--
Robbery with Firearm	0	0	--	2	-100.0%	2	2	0.0%	4	1	300.0%
Other Robbery	0	1	-100.0%	1	-100.0%	1	3	#VALUE!	9	3	200.0%
Assault with Firearm Victims	0	0	--	0	--	1	0	--	3	4	-25.0%
Agg. Assault (NIBRS)	0	5	-100.0%	0	--	2	7	-71.4%	10	15	-33.3%
Total:	0	6	-100.0%	4	-100.0%	7	12	-41.7%	28	24	16.7%
PROPERTY CRIME:											
Burglary	0	0	--	0	--	1	1	0.0%	7	14	-50.0%
MV Theft	0	0	--	2	-100.0%	6	4	50.0%	25	17	47.1%
Larceny from Vehicle	0	2	-100.0%	0	--	2	4	-50.0%	12	18	-33.3%
Other Larceny	1	1	0.0%	2	-50.0%	12	18	-33.3%	53	46	15.2%
Total:	1	3	-66.7%	4	-75.0%	21	27	-22.2%	97	95	2.1%
OTHER CRIME:											
Simple Assault	1	3	-66.7%	0	--	2	8	-75.0%	20	29	-31.0%
Prostitution	0	0	--	0	--	0	0	--	0	0	--
Drugs & Narcotics	1	2	-50.0%	0	--	2	3	-33.3%	17	18	-5.6%
Vandalism	1	4	-75.0%	1	0.0%	6	12	-50.0%	38	42	-9.5%
Intimidation/Threatening	2	2	0.0%	1	100.0%	7	10	-30.0%	28	26	7.7%
Weapons Violation	0	1	-100.0%	0	--	0	4	-100.0%	2	9	-77.8%
Total:	5	12	-58.3%	2	150.0%	17	37	-54.1%	105	124	-15.3%
Motor Vehicle Stops	3	47	-93.6%	1	200.0%	103	103	0.0%	503	312	61.2%
Confirmed Shots Fired	0	0	--	0	--	0	0	--	1	1	0.0%

Robbery

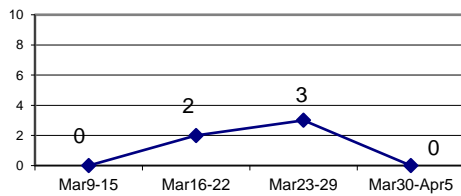

Agg. Assault (NIBRS)

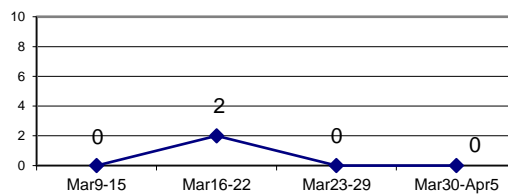

Burglary

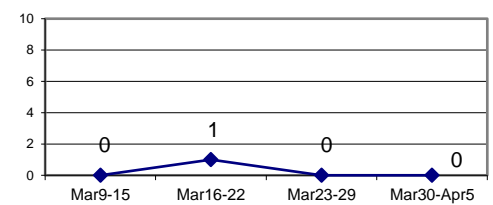

Larceny from Vehicle

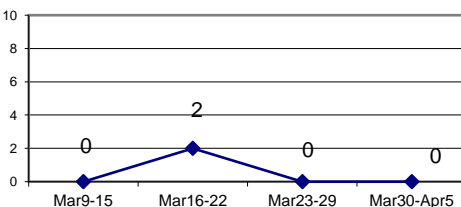

MV Theft

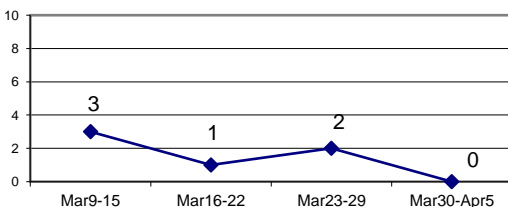

Confirmed Shots Fired

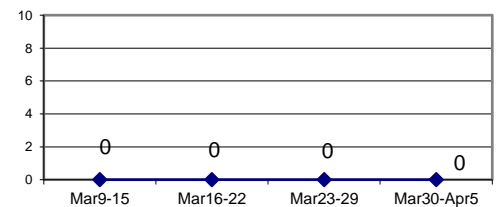

DISTRICT 10 - MAJOR CRIMES MAR 30 - APR 5 2020

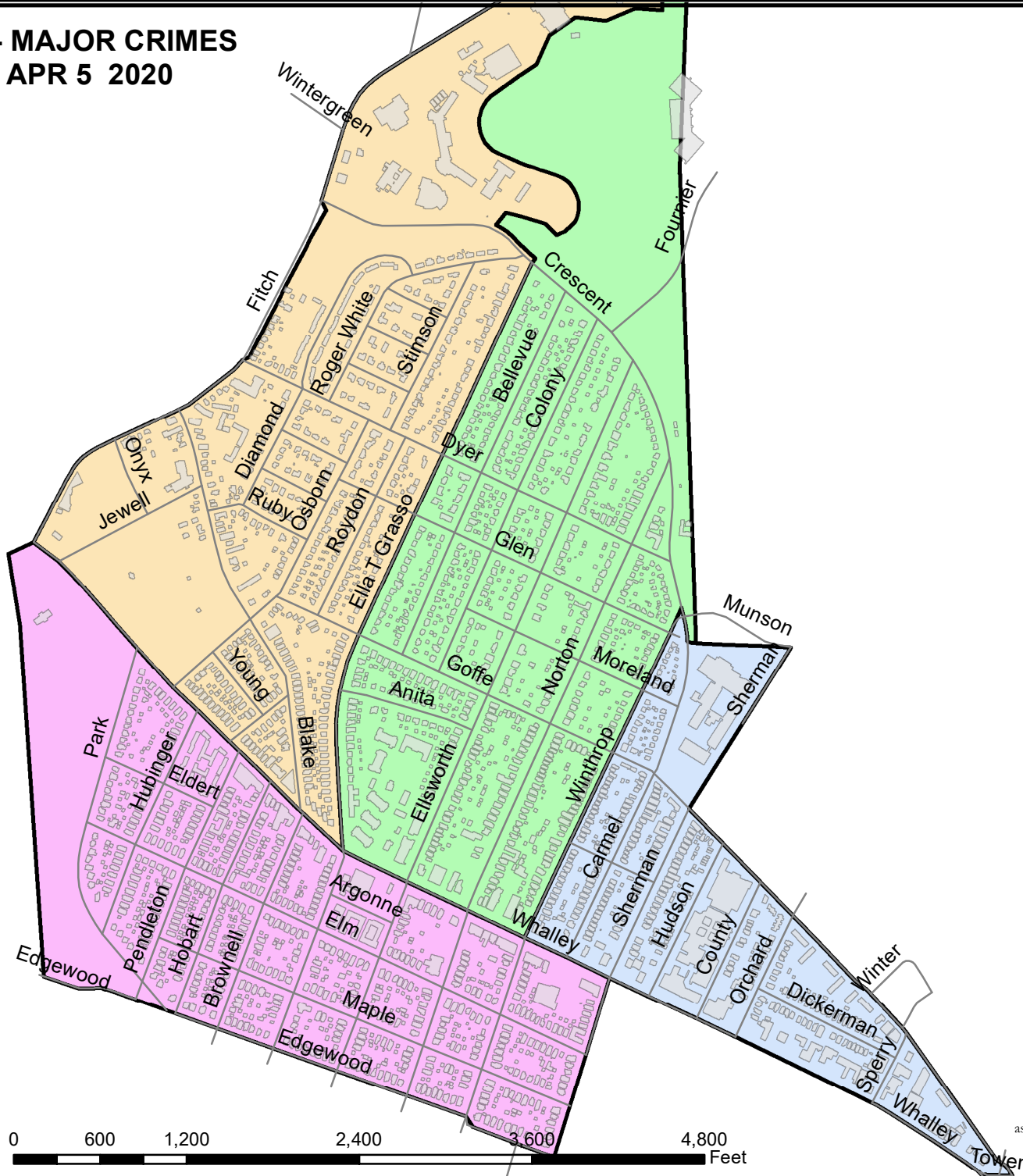

- Legend**
- STREETS_DISTRICT_10
 - district10_bkg
 - Dist10_Police_Geographic_Beat
- CARBEATNUM**
- 101
 - 102
 - 103
 - 104

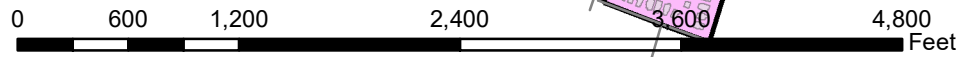

DISCLAIMER:
No warranty is made by the New Haven Police as to the accuracy, reliability or completeness of these data. The listed addresses may not necessarily be the actual locations of the incidents, but are rather used as reference points. The New Haven Police assumes no responsibility arising from the use of this information.

