

WEEKLY CRIME / CFS COMPARISON REPORT

This report covers periods:

Current Week	6/29/2020	to	7/5/2020	(Monday-Sunday)
Prior Week	6/22/2020	to	6/28/2020	(Prior Week)
Last 4 Weeks	6/8/2020	to	7/5/2020	(28 Day Period)
Year to Date (YTD)	1/1/2020	to	7/5/2020	



Each period is compared to the same period in the previous year.

Citywide

Incident Reports

	Week to Date			Prior Week		28 days			Year to Date		
	2020	2019	Cng	2020	Cng	2020	2019	Cng	2020	2019	Cng
VIOLENT CRIME:											
Murder Victims	0	1	-100.0%	1	-100.0%	3	2	50.0%	8	6	33.3%
Felony Sex. Assault	0	2	-100.0%	1	-100.0%	3	4	-25.0%	20	26	-23.1%
Robbery with Firearm	1	0	--	0	--	10	6	66.7%	52	46	13.0%
Other Robbery	2	7	-71.4%	5	-60.0%	16	13	23.1%	101	76	32.9%
Assault with Firearm Victims	3	0	--	6	-50.0%	13	6	116.7%	45	35	28.6%
Agg. Assault (NIBRS)	12	17	-29.4%	10	20.0%	39	61	-36.1%	180	351	-48.7%
Total:	18	27	-33.3%	23	-21.7%	84	92	-8.7%	406	540	-24.8%
PROPERTY CRIME:											
Burglary	10	7	42.9%	12	-16.7%	41	46	-10.9%	222	307	-27.7%
MV Theft	12	13	-7.7%	13	-7.7%	39	53	-26.4%	341	307	11.1%
Larceny from Vehicle	12	14	-14.3%	11	9.1%	43	88	-51.1%	357	431	-17.2%
Other Larceny	43	36	19.4%	41	4.9%	169	211	-19.9%	1,234	1,294	-4.6%
Total:	77	70	10.0%	77	0.0%	292	398	-26.6%	2,154	2,339	-7.9%
OTHER CRIME:											
Simple Assault	20	45	-55.6%	31	-35.5%	83	152	-45.4%	506	1,017	-50.2%
Prostitution	0	0	--	0	--	0	0	--	0	1	-100.0%
Drugs & Narcotics	3	14	-78.6%	3	0.0%	12	85	-85.9%	455	643	-29.2%
Vandalism	39	48	-18.8%	37	5.4%	140	191	-26.7%	992	1,178	-15.8%
Intimidation/Threatening-no	33	18	83.3%	47	-29.8%	148	86	72.1%	923	622	48.4%
Weapons Violation	4	10	-60.0%	5	-20.0%	17	43	-60.5%	207	264	-21.6%
Total:	99	135	-26.7%	123	-19.5%	400	557	-28.2%	3,083	3,725	-17.2%
Motor Vehicle Stops	8	260	-96.9%	4	100.0%	36	839	-95.7%	5,261	5,973	-11.9%
Confirmed Shots Fired	2	4	-50.0%	3	-33.3%	16	10	60.0%	94	77	22.1%

Robbery

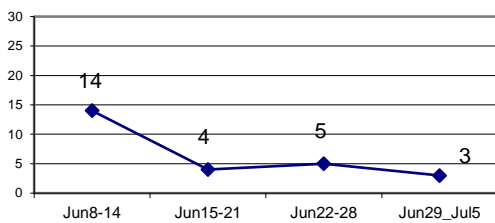

Agg. Assault (NIBRS)

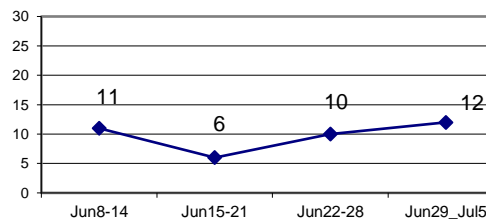

Burglary

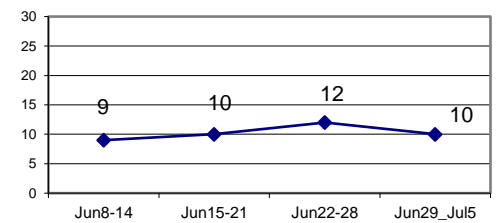

Larceny from Vehicle

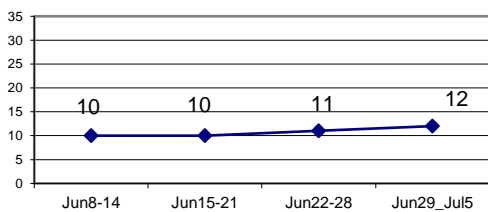

MV Theft

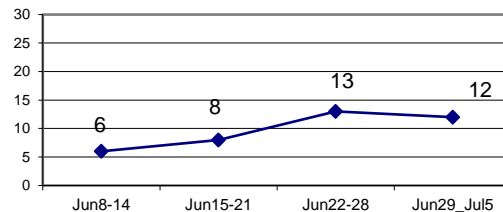

Confirmed Shots Fired

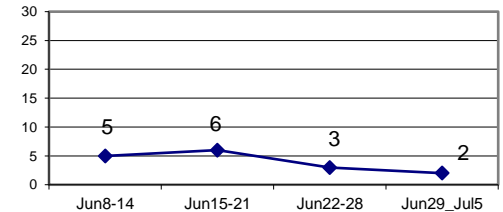

JAN 1 TO JUL 5 COMPARISON (2011, 2012, 2013, 2014, 2015, 2016, 2017, 2018, 2019 & 2020)

											% CHANGE
	2011	2012	2013	2014	2015	2016	2017	2018	2019	2020	2011 & 2020
HOMICIDE	18	9	10	8	6	5	4	8	6	8	-55.6%
<small>% Change (2011-2012), (2012-2013), (2013-2014), (2014-2015), (2015-2016), (2016-2017), (2017-2018), (2018-2019), (2019-2020) (2011-2020)</small>											
NON-FATAL SHOOTING VICTIMS	72	51	32	31	29	28	31	31	35	45	-37.5%
<small>% Change (2011-2012), (2012-2013), (2013-2014), (2014-2015), (2015-2016), (2016-2017), (2017-2018), (2018-2019), (2019-2020) (2011-2020)</small>											
CONFIRMED SHOTS FIRED	241	173	124	83	61	87	67	49	77	94	-61.0%
<small>% Change (2011-2012), (2012-2013), (2013-2014), (2014-2015), (2015-2016), (2016-2017), (2017-2018), (2018-2019), (2019-2020) (2011-2020)</small>											

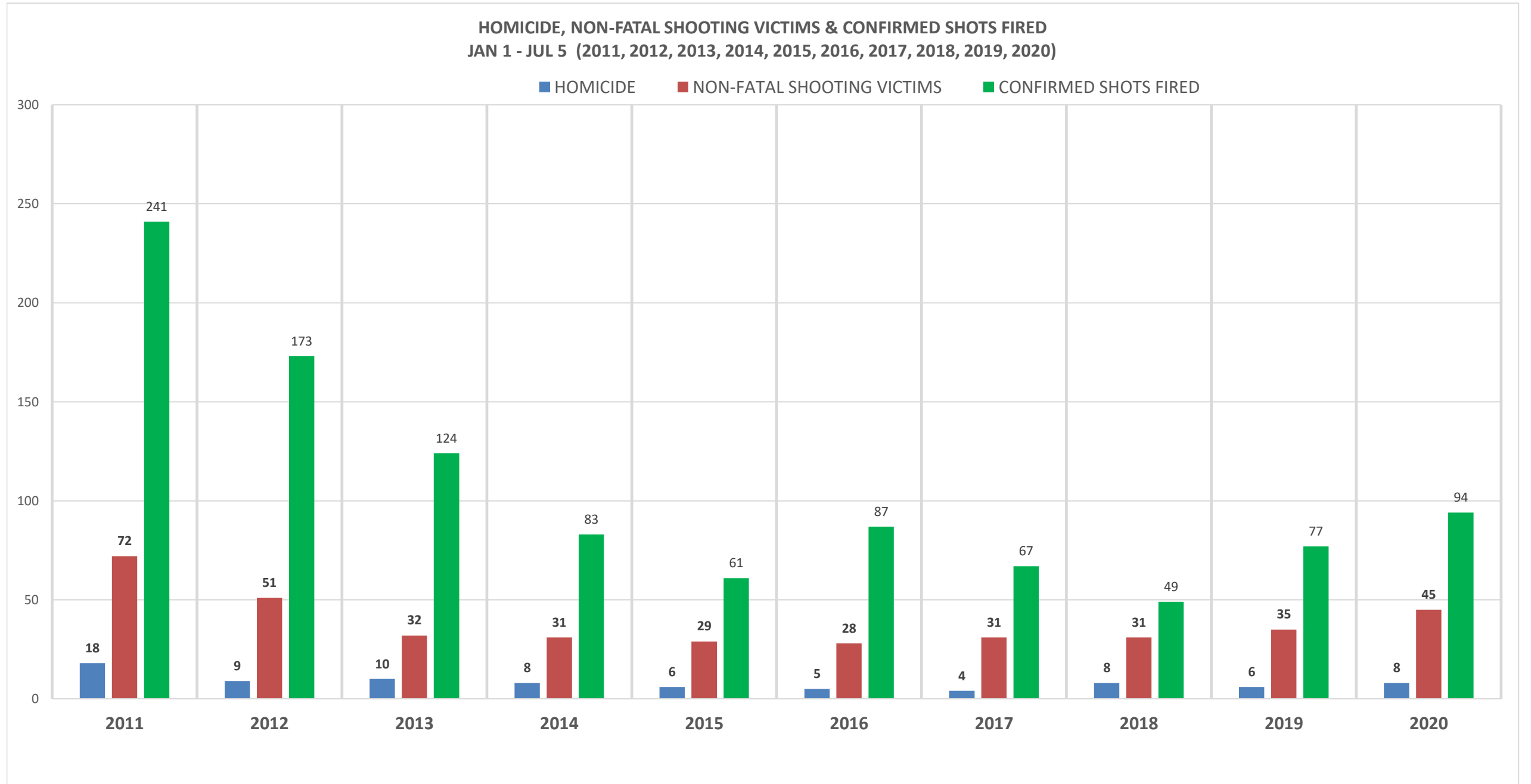

WEEKLY CRIME / CFS COMPARISON REPORT

This report covers periods:

Current Week	6/29/2020	to	7/5/2020	(Monday-Sunday)
Prior Week	6/22/2020	to	6/28/2020	(Prior Week)
Last 4 Weeks	6/8/2020	to	7/5/2020	(28 Day Period)
Year to Date (YTD)	1/1/2020	to	7/5/2020	



Each period is compared to the same period in the previous year.

DISTRICT 1 - DOWNTOWN

Incident Reports

	Week to Date			Prior Week		28 days			Year to Date		
	2020	2019	Cng	2020	Cng	2020	2019	Cng	2020	2019	Cng
VIOLENT CRIME:											
Murder Victims	0	0	--	0	--	0	0	--	0	0	--
Felony Sex. Assault	0	0	--	0	--	0	0	--	2	2	0.0%
Robbery with Firearm	0	0	--	0	--	3	0	--	5	2	150.0%
Other Robbery	1	0	--	1	0.0%	5	2	150.0%	14	6	133.3%
Assault with Firearm Victims	0	0	--	0	--	0	0	--	0	0	--
Agg. Assault (NIBRS)	1	0	--	0	--	2	0	--	9	19	-52.6%
Total:	2	0	--	1	100.0%	10	2	400.0%	30	29	3.4%
PROPERTY CRIME:											
Burglary	0	1	-100.0%	1	-100.0%	3	2	50.0%	25	22	13.6%
MV Theft	4	1	300.0%	1	300.0%	9	6	50.0%	24	20	20.0%
Larceny from Vehicle	2	2	0.0%	1	100.0%	6	14	-57.1%	34	65	-47.7%
Other Larceny	1	6	-83.3%	3	-66.7%	9	30	-70.0%	114	147	-22.4%
Total:	7	10	-30.0%	6	16.7%	27	52	-48.1%	197	254	-22.4%
OTHER CRIME:											
Simple Assault	3	2	50.0%	3	0.0%	10	10	0.0%	44	89	-50.6%
Prostitution	0	0	--	0	--	0	0	--	0	0	--
Drugs & Narcotics	0	1	-100.0%	0	--	0	3	-100.0%	12	39	-69.2%
Vandalism	2	0	--	6	-66.7%	14	15	-6.7%	97	102	-4.9%
Intimidation/Threatening	1	2	-50.0%	0	--	2	3	-33.3%	33	43	-23.3%
Weapons Violation	1	2	-50.0%	0	--	1	0	--	7	6	16.7%
Total:	7	7	0.0%	9	-22.2%	27	31	-12.9%	193	279	-30.8%
Motor Vehicle Stops	1	95	-98.9%	2	-50.0%	8	149	-94.6%	1134	1048	8.2%
Confirmed Shots Fired	0	0	--	0	--	0	0	--	0	1	-100.0%

Robbery

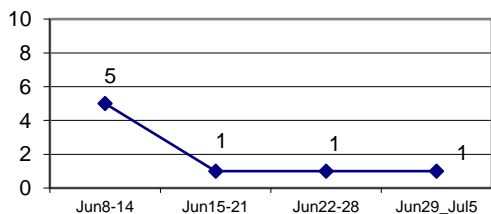

Agg. Assault (NIBRS)

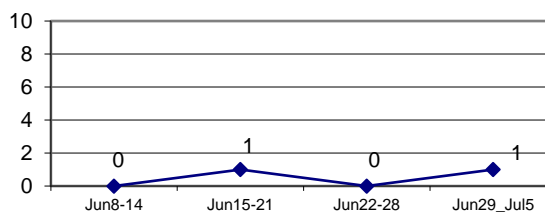

Burglary

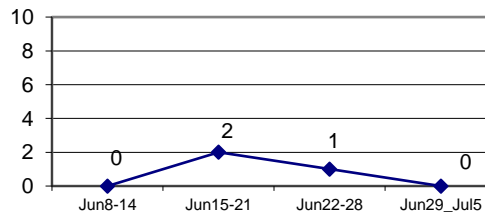

Larceny from Vehicle

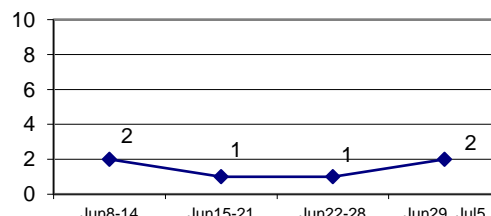

MV Theft

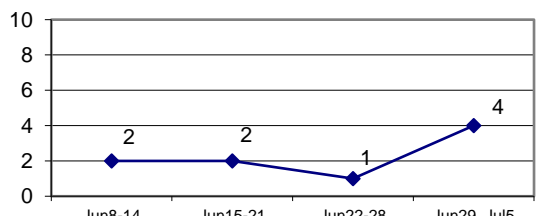

Confirmed Shots Fired

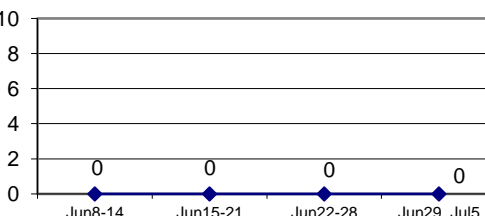

DISTRICT 1 - MAJOR CRIMES BETWEEN JUN 22 AND JUL 5 2020							
CASE#	CHRG_DESC	PREM_DESC	ADDRESS	DATE	TIME	DOW	DIST
20023087	AGGRAVATED ASSAULT	PARK/PLAYGROUND	TEMPLE ST & CHAPEL ST	20200702	1809	THU	1
20022339	BURGLARY-BREAKING & ENT	RESIDENCE/HOME	57 OLIVE ST	20200625	0207	THU	1
20022042	LARCENY-FROM VEHICLE	PARKING LOT / GARAGE	253 STATE ST	20200622	0546	MON	1
20023204	LARCENY-FROM VEHICLE	PARKING LOT / GARAGE	274 CROWN ST, BSMNT	20200704	0933	SAT	1
20023238	LARCENY-FROM VEHICLE	STREET/HIGHWAY/ALLEYWAY	ORANGE ST & COURT ST	20200704	1643	SAT	1
20022424	MOTOR VEHICLE THEFT (NH S	STREET/HIGHWAY/ALLEYWAY	930 CHAPEL ST	20200625	2305	THU	1
20022820	MOTOR VEHICLE THEFT (NH S	STREET/HIGHWAY/ALLEYWAY	216 CROWN ST	20200629	2215	MON	1
20022854	MOTOR VEHICLE THEFT (NH S	STREET/HIGHWAY/ALLEYWAY	93 LYON ST, APT3	20200630	1026	TUE	1
20022858	MOTOR VEHICLE THEFT (NH S	STREET/HIGHWAY/ALLEYWAY	155 ELM ST	20200630	1048	TUE	1
20023390	MOTOR VEHICLE THEFT (NH S	STREET/HIGHWAY/ALLEYWAY	51 CROWN ST	20200705	2309	SUN	1
20022484	ROBBERY	PARKING LOT / GARAGE	1 TEMPLE ST	20200626	1623	FRI	1
20022849	ROBBERY	STREET/HIGHWAY/ALLEYWAY	38 CROWN ST	20200630	0937	TUE	1

WEEKLY CRIME / CFS COMPARISON REPORT

This report covers periods:

Current Week	6/29/2020	to	7/5/2020	(Monday-Sunday)
Prior Week	6/22/2020	to	6/28/2020	(Prior Week)
Last 4 Weeks	6/8/2020	to	7/5/2020	(28 Day Period)
Year to Date (YTD)	1/1/2020	to	7/5/2020	



Each period is compared to the same period in the previous year.

DISTRICT 2 - WESTVILLE

Incident Reports

	Week to Date			Prior Week		28 days			Year to Date		
	2020	2019	Cng	2020	Cng	2020	2019	Cng	2020	2019	Cng
VIOLENT CRIME:											
Murder Victims	0	0	--	0	--	1	0	--	1	0	--
Felony Sex. Assault	0	0	--	1	-100.0%	1	0	--	4	4	0.0%
Robbery with Firearm	0	0	--	0	--	1	0	--	4	4	0.0%
Other Robbery	0	1	-100.0%	0	--	0	1	-100.0%	6	4	50.0%
Assault with Firearm Victims	0	0	--	2	-100.0%	2	1	100.0%	5	2	150.0%
Agg. Assault (NIBRS)	1	1	0.0%	1	0.0%	3	4	-25.0%	19	28	-32.1%
Total:	1	2	-50.0%	4	-75.0%	8	6	33.3%	39	42	-7.1%
PROPERTY CRIME:											
Burglary	2	1	100.0%	1	100.0%	7	7	0.0%	25	52	-51.9%
MV Theft	4	0	--	2	100.0%	8	1	700.0%	46	31	48.4%
Larceny from Vehicle	0	1	-100.0%	2	-100.0%	6	6	0.0%	44	53	-17.0%
Other Larceny	5	4	25.0%	2	150.0%	19	18	5.6%	159	141	12.8%
Total:	11	6	83.3%	7	57.1%	40	32	25.0%	274	277	-1.1%
OTHER CRIME:											
Simple Assault	1	5	-80.0%	2	-50.0%	6	17	-64.7%	39	92	-57.6%
Prostitution	0	0	--	0	--	0	0	--	0	1	-100.0%
Drugs & Narcotics	0	0	--	2	-100.0%	2	1	100.0%	34	29	17.2%
Vandalism	6	3	100.0%	7	-14.3%	16	22	-27.3%	105	156	-32.7%
Intimidation/Threatening	4	1	300.0%	7	-42.9%	21	9	133.3%	84	71	18.3%
Weapons Violation	1	2	-50.0%	1	0.0%	2	3	-33.3%	21	22	-4.5%
Total:	12	11	9.1%	19	-36.8%	47	52	-9.6%	283	371	-23.7%
Motor Vehicle Stops	1	4	-75.0%	0	--	2	27	-92.6%	228	231	-1.3%
Confirmed Shots Fired	0	1	-100.0%	0	--	4	1	300.0%	9	9	0.0%

Robbery

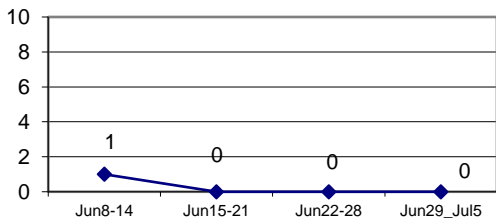

Agg. Assault (NIBRS)

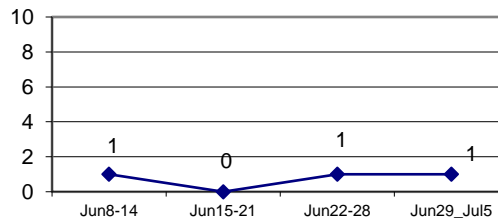

Burglary

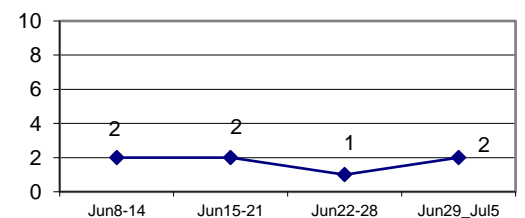

Larceny from Vehicle

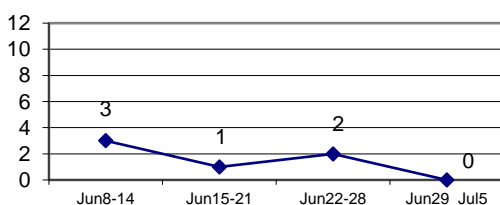

MV Theft

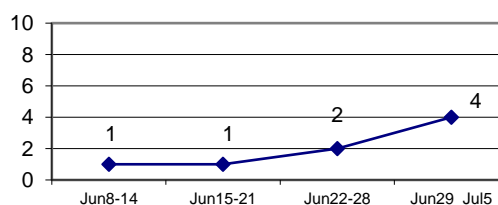

Confirmed Shots Fired

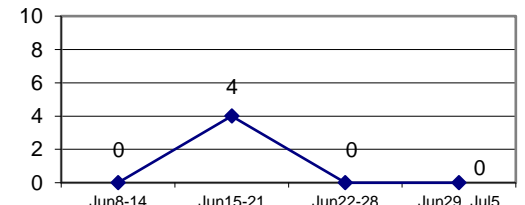

DISTRICT 2 - MAJOR OFFENSES

JUN 22 - JUL 5 2020

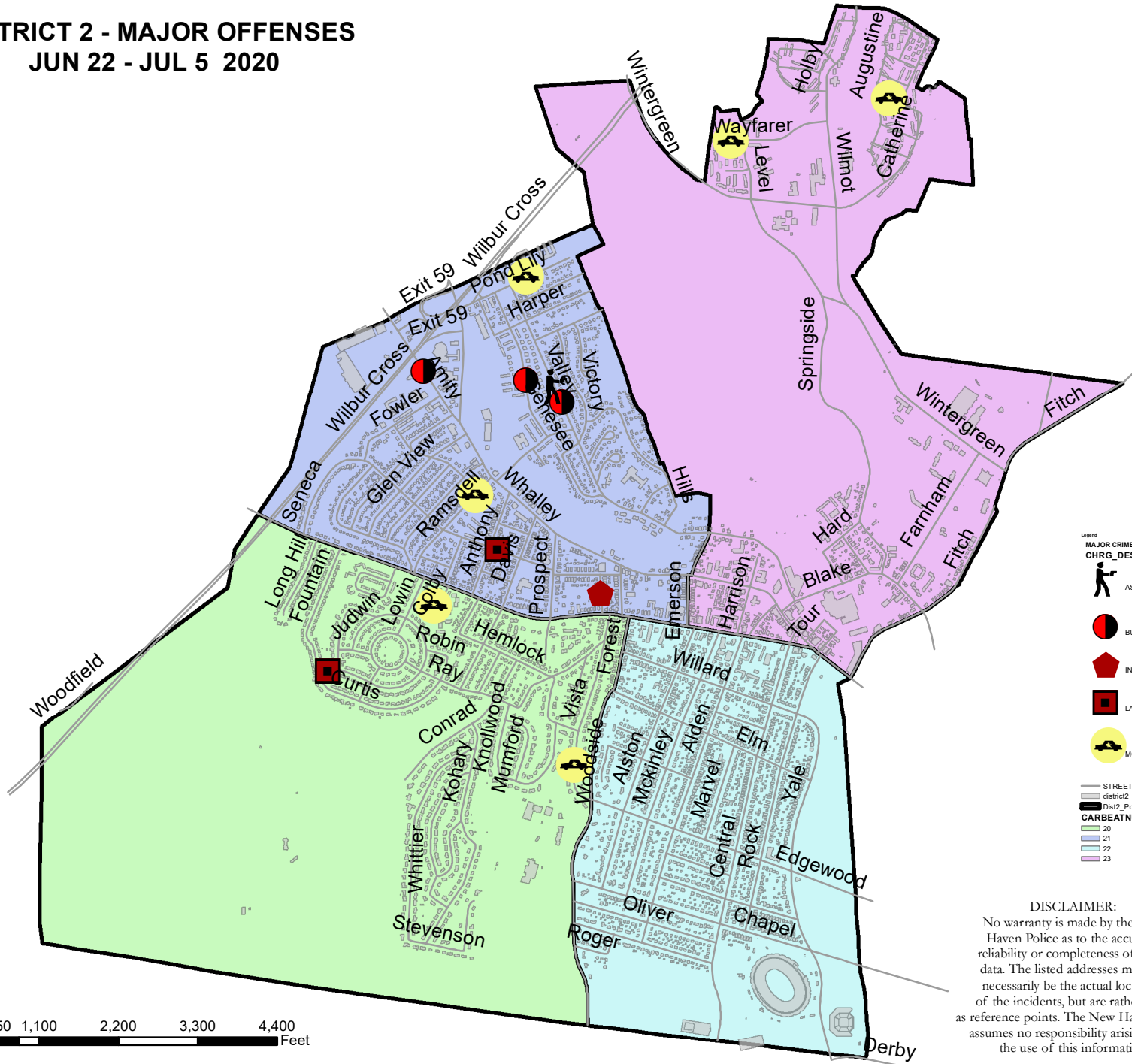

Legend

MAJOR CRIMES selection
CHRG_DESC

- ASSAULT WITH A FIREARM
- BURGLARY-BREAKING & ENTERING
- INTIMIDATION WITH A WEAPON
- LARCENY-FROM VEHICLE
- MOTOR VEHICLE THEFT (NH STEAL)

STREETS_DISTRICT_2

district2_bkg

Dist2_Police_Geographic_Beat

CARBEATNUM

- 20
- 21
- 22
- 23

DISCLAIMER:
No warranty is made by the New Haven Police as to the accuracy, reliability or completeness of these data. The listed addresses may not necessarily be the actual locations of the incidents, but are rather used as reference points. The New Haven Police assumes no responsibility arising from the use of this information.

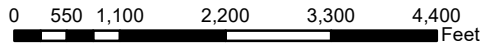

DISTRICT 2 - MAJOR CRIMES BETWEEN JUN 22 AND JUL 5 2020							
CASE#	CHRG_DESC	PREM_DESC	ADDRESS	DATE	TIME	DOW	DIST
20022425	ASSAULT WITH A FIREARM	STREET/HIGHWAY/ALLEYWAY	481 VALLEY ST	20200625	2248	THU	2
20022402	BURGLARY-BREAKING & ENTERING	RESIDENCE/HOME	457 VALLEY ST	20200625	1815	THU	2
20022922	BURGLARY-BREAKING & ENTERING	SERVICE/GAS STATION	86 AMITY RD	20200701	0953	WED	2
20022949	BURGLARY-BREAKING & ENTERING	RESIDENCE/HOME	111 S GENESEE ST	20200701	1445	WED	2
20022997	INTIMIDATION WITH A WEAPON	RESIDENCE/HOME	36 PARDEE PL	20200701	2343	WED	2
20022047	LARCENY-FROM VEHICLE	RESIDENCE/HOME	135 ENGLEWOOD DR	20200622	0824	MON	2
20022243	LARCENY-FROM VEHICLE	RESIDENCE/HOME	185 FAIRFIELD ST	20200624	0907	WED	2
20022151	MOTOR VEHICLE THEFT (NH STEAL)	STREET/HIGHWAY/ALLEYWAY	135 RAMSDELL ST	20200623	1039	TUE	2
20022038	MOTOR VEHICLE THEFT (NH STEAL)	STREET/HIGHWAY/ALLEYWAY	8 COLBY CT	20200622	0522	MON	2
20022733	MOTOR VEHICLE THEFT (NH STEAL)	HOTEL/MOTEL/ETC	100 POND LILY AVE	20200629	0757	MON	2
20023230	MOTOR VEHICLE THEFT (NH STEAL)	STREET/HIGHWAY/ALLEYWAY	17 WAYFARER ST	20200704	1517	SAT	2
20022830	MOTOR VEHICLE THEFT (NH STEAL)	RESIDENCE/HOME	15 SOLOMON CROSSING	20200630	0620	TUE	2
20023018	MOTOR VEHICLE THEFT (NH STEAL)	RESIDENCE/HOME	62 EDGEWOOD WAY	20200702	0839	THU	2

WEEKLY CRIME / CFS COMPARISON REPORT

This report covers periods:

Current Week	6/29/2020	to	7/5/2020	(Monday-Sunday)
Prior Week	6/22/2020	to	6/28/2020	(Prior Week)
Last 4 Weeks	6/8/2020	to	7/5/2020	(28 Day Period)
Year to Date (YTD)	1/1/2020	to	7/5/2020	



Each period is compared to the same period in the previous year.

DISTRICT 3 - HILL SOUTH

Incident Reports

	Week to Date			Prior Week		28 days			Year to Date		
	2020	2019	Cng	2020	Cng	2020	2019	Cng	2020	2019	Cng
VIOLENT CRIME:											
Murder Victims	0	0	--	1	-100.0%	1	0	--	2	1	100.0%
Felony Sex. Assault	0	0	--	0	--	0	0	--	2	4	-50.0%
Robbery with Firearm	0	0	--	0	--	0	1	-100.0%	1	13	-92.3%
Other Robbery	0	1	-100.0%	0	--	2	1	100.0%	6	8	-25.0%
Assault with Firearm Victims	0	0	--	1	-100.0%	2	1	100.0%	5	2	150.0%
Agg. Assault (NIBRS)	0	3	-100.0%	1	-100.0%	2	10	-80.0%	18	37	-51.4%
Total:	0	4	-100.0%	3	-100.0%	7	13	-46.2%	34	65	-47.7%
PROPERTY CRIME:											
Burglary	1	0	--	0	--	3	2	50.0%	18	31	-41.9%
MV Theft	1	2	-50.0%	3	-66.7%	6	5	20.0%	32	26	23.1%
Larceny from Vehicle	0	2	-100.0%	1	-100.0%	2	8	-75.0%	32	31	3.2%
Other Larceny	3	3	0.0%	2	50.0%	12	20	-40.0%	77	87	-11.5%
Total:	5	7	-28.6%	6	-16.7%	23	35	-34.3%	159	175	-9.1%
OTHER CRIME:											
Simple Assault	0	4	-100.0%	0	--	4	14	-71.4%	36	123	-70.7%
Prostitution	0	0	--	0	--	0	0	--	0	0	--
Drugs & Narcotics	0	1	-100.0%	0	--	1	8	-87.5%	101	86	17.4%
Vandalism	5	4	25.0%	3	66.7%	15	13	15.4%	110	114	-3.5%
Intimidation/Threatening	3	1	200.0%	7	-57.1%	15	11	36.4%	98	79	24.1%
Weapons Violation	0	2	-100.0%	0	--	1	6	-83.3%	29	39	-25.6%
Total:	8	12	-33.3%	10	-20.0%	36	52	-30.8%	374	441	-15.2%
Motor Vehicle Stops	0	11	-100.0%	0	--	7	67	-89.6%	634	549	15.5%
Confirmed Shots Fired	0	1	-100.0%	0	--	2	1	100.0%	16	15	6.7%

Robbery

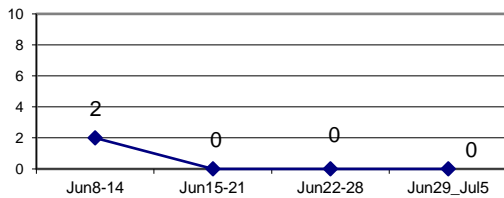

Agg. Assault (NIBRS)

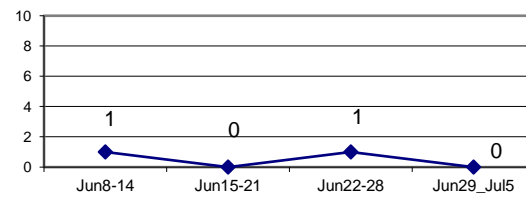

Burglary

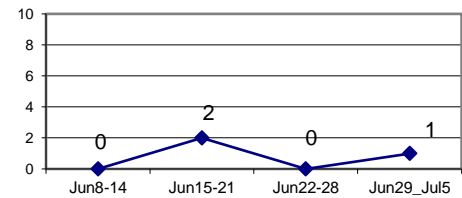

Larceny from Vehicle

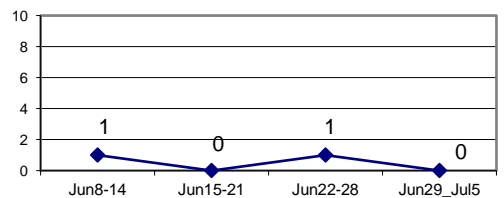

MV Theft

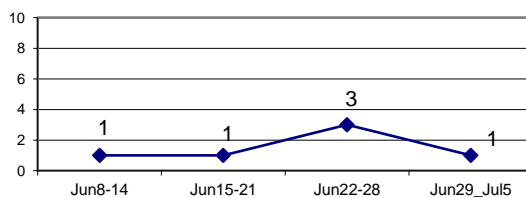

Confirmed Shots Fired

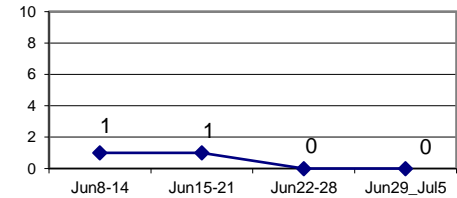

DISTRICT 3 - MAJOR OFFENSES

JUN 22 - JUL 5 2020

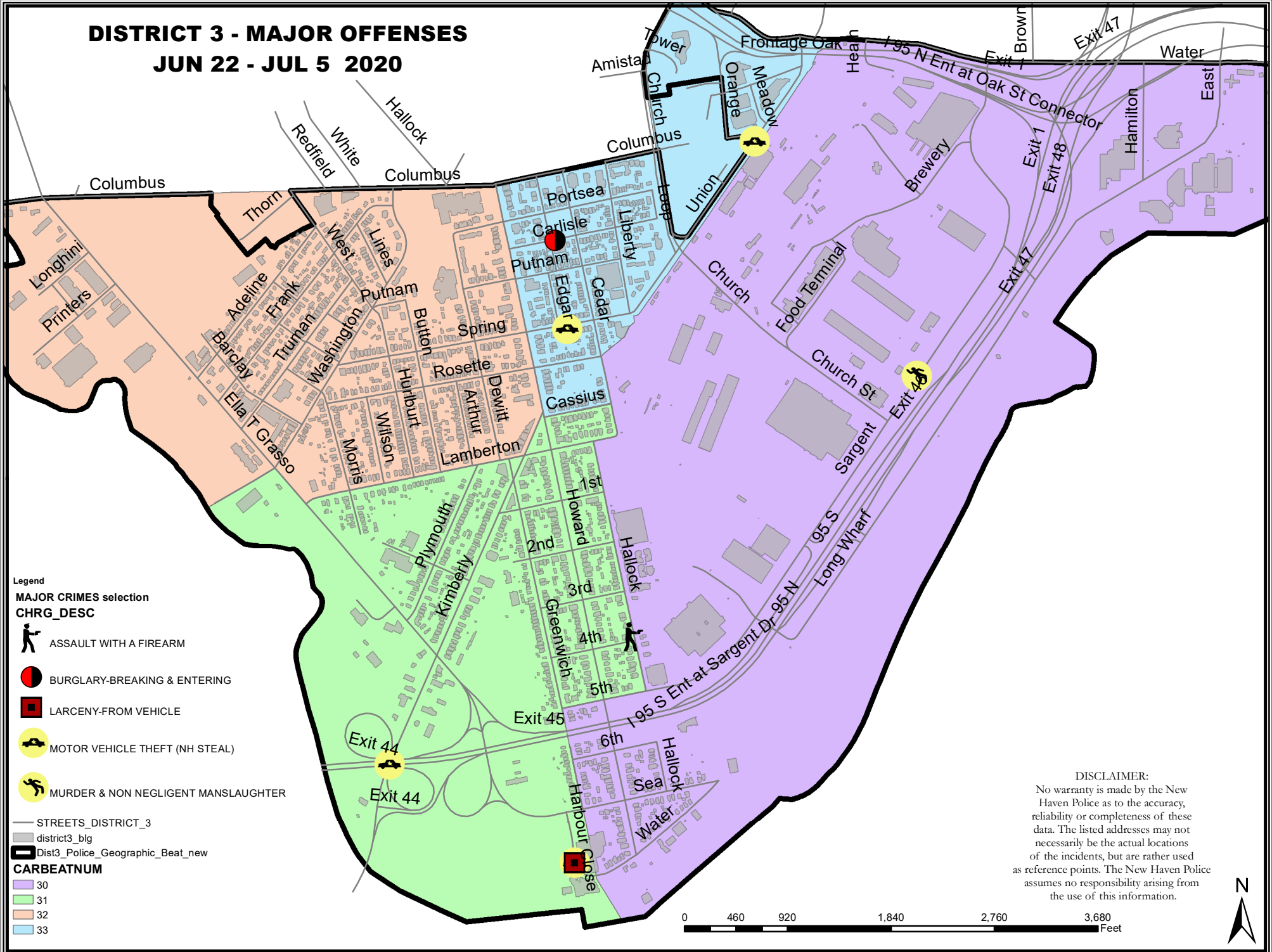

- Legend**
- MAJOR CRIMES selection**
- CHRG_DESC**
- ASSAULT WITH A FIREARM
 - BURGLARY-BREAKING & ENTERING
 - LARCENY-FROM VEHICLE
 - MOTOR VEHICLE THEFT (NH STEAL)
 - MURDER & NON NEGLIGENT MANSLAUGHTER

- STREETS_DISTRICT_3
 - district3_blg
 - Dist3_Police_Geographic_Beat_new
- CARBEATNUM**
- 30
 - 31
 - 32
 - 33

DISCLAIMER:
 No warranty is made by the New Haven Police as to the accuracy, reliability or completeness of these data. The listed addresses may not necessarily be the actual locations of the incidents, but are rather used as reference points. The New Haven Police assumes no responsibility arising from the use of this information.

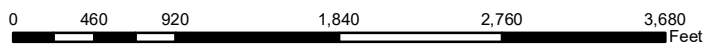

DISTRICT 3 - MAJOR CRIMES BETWEEN JUN 22 AND JUL 5 2020							
CASE#	CHRG_DESC	PREM_DESC	ADDRESS	DATE	TIME	DOW	DIST
20022514	ASSAULT WITH A FIREARM	STREET/HIGHWAY/ALLEYWAY	138 HALLOCK AVE	20200626	2049	FRI	3
20022869	BURGLARY-BREAKING & ENTERING	ABANDONED/CONDEMED STRUC	160 CARLISLE ST	20200630	1351	TUE	3
20022363	LARCENY-FROM VEHICLE	PARKING LOT / GARAGE	77 HARBOUR CLOSE	20200625	1220	THU	3
20022363	MOTOR VEHICLE THEFT (NH STEAL)	PARKING LOT / GARAGE	77 HARBOUR CLOSE	20200625	1220	THU	3
20022373	MOTOR VEHICLE THEFT (NH STEAL)	AUTO DEALERSHIP NEW/USED	294 KIMBERLY AVE	20200625	1507	THU	3
20022467	MOTOR VEHICLE THEFT (NH STEAL)	AIR/BUS/TRAIN TERMINAL	50 UNION AVE	20200626	1223	FRI	3
20022829	MOTOR VEHICLE THEFT (NH STEAL)	RESIDENCE/HOME	76 SPRING ST	20200630	0535	TUE	3
20022644	MURDER & NON NEGLIGENT MANSLAUGHTER	PARKING LOT / GARAGE	222 SARGENT DR	20200628	0622	SUN	3

WEEKLY CRIME / CFS COMPARISON REPORT

This report covers periods:

Current Week	6/29/2020	to	7/5/2020	(Monday-Sunday)
Prior Week	6/22/2020	to	6/28/2020	(Prior Week)
Last 4 Weeks	6/8/2020	to	7/5/2020	(28 Day Period)
Year to Date (YTD)	1/1/2020	to	7/5/2020	



Each period is compared to the same period in the previous year.

DISTRICT 4 - DWIGHT

	Week to Date			Prior Week		28 days			Year to Date		
	2020	2019	Cng	2020	Cng	2020	2019	Cng	2020	2019	Cng
VIOLENT CRIME:											
Murder Victims	0	0	--	0	--	0	0	--	0	0	--
Felony Sex. Assault	0	0	--	0	--	1	1	0.0%	4	2	100.0%
Robbery with Firearm	0	0	--	0	--	1	1	0.0%	11	2	450.0%
Other Robbery	0	0	--	2	-100.0%	2	0	--	9	13	-30.8%
Assault with Firearm Victims	1	0	--	2	-50.0%	4	0	--	6	4	50.0%
Agg. Assault (NIBRS)	2	1	100.0%	2	0.0%	5	7	-28.6%	22	38	-42.1%
Total:	3	1	200.0%	6	-50.0%	13	9	44.4%	52	59	-11.9%
PROPERTY CRIME:											
Burglary	2	0	--	0	--	3	2	50.0%	18	33	-45.5%
MV Theft	1	3	-66.7%	3	-66.7%	4	5	-20.0%	41	31	32.3%
Larceny from Vehicle	2	1	100.0%	3	-33.3%	5	9	-44.4%	45	49	-8.2%
Other Larceny	6	2	200.0%	3	100.0%	16	25	-36.0%	158	203	-22.2%
Total:	11	6	83.3%	9	22.2%	28	41	-31.7%	262	316	-17.1%
OTHER CRIME:											
Simple Assault	1	4	-75.0%	3	-66.7%	5	14	-64.3%	70	105	-33.3%
Prostitution	0	0	--	0	--	0	0	--	0	0	--
Drugs & Narcotics	0	1	-100.0%	0	--	1	7	-85.7%	53	76	-30.3%
Vandalism	3	7	-57.1%	4	-25.0%	14	26	-46.2%	113	122	-7.4%
Intimidation/Threatening	3	1	200.0%	4	-25.0%	17	9	88.9%	114	59	93.2%
Weapons Violation	1	0	--	1	0.0%	2	2	0.0%	26	22	18.2%
Total:	8	13	-38.5%	12	-33.3%	39	58	-32.8%	376	384	-2.1%
Motor Vehicle Stops	1	7	-85.7%	0	--	1	52	-98.1%	422	473	-10.8%
Confirmed Shots Fired	1	0	--	0	--	2	2	0.0%	11	5	120.0%

Robbery

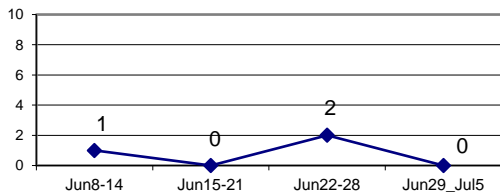

Agg. Assault (NIBRS)

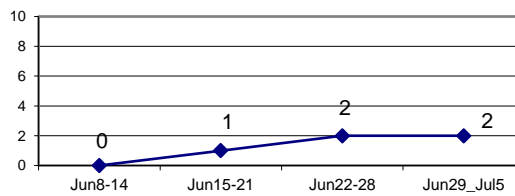

Burglary

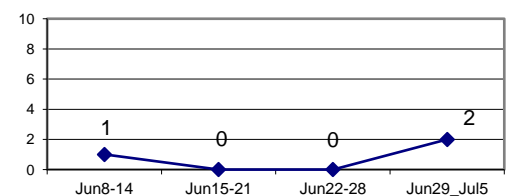

Larceny from Vehicle

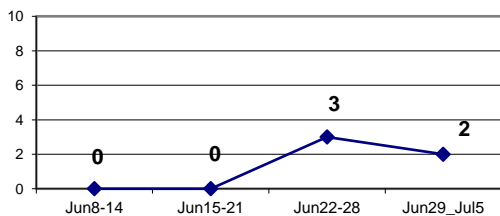

MV Theft

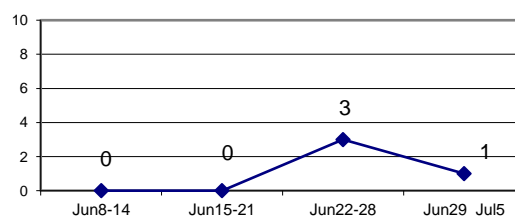

Confirmed Shots Fired

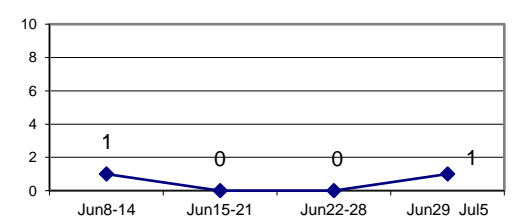

DISTRICT 4 - MAJOR OFFENSES

JUN 22 - JUL 5 2020

Legend

MAJOR CRIMES selection
CHRG_DE_1C

- AGGRAVATED ASSAULT
- ASSAULT WITH A FIREARM
- BURGLARY-BREAKING & ENTERING
- FIREARM DISCHARGE (WEAPON LAW VIOLATION)
- INTIMIDATION WITH A WEAPON
- LARCENY-FROM VEHICLE
- MOTOR VEHICLE THEFT (NH STEAL)
- ROBBERY

STREETS_DISTRICT_4

district_M_big

Dist4_Police_Geographic_Beat

CARBEATNUM

- 40
- 41
- 42
- 43

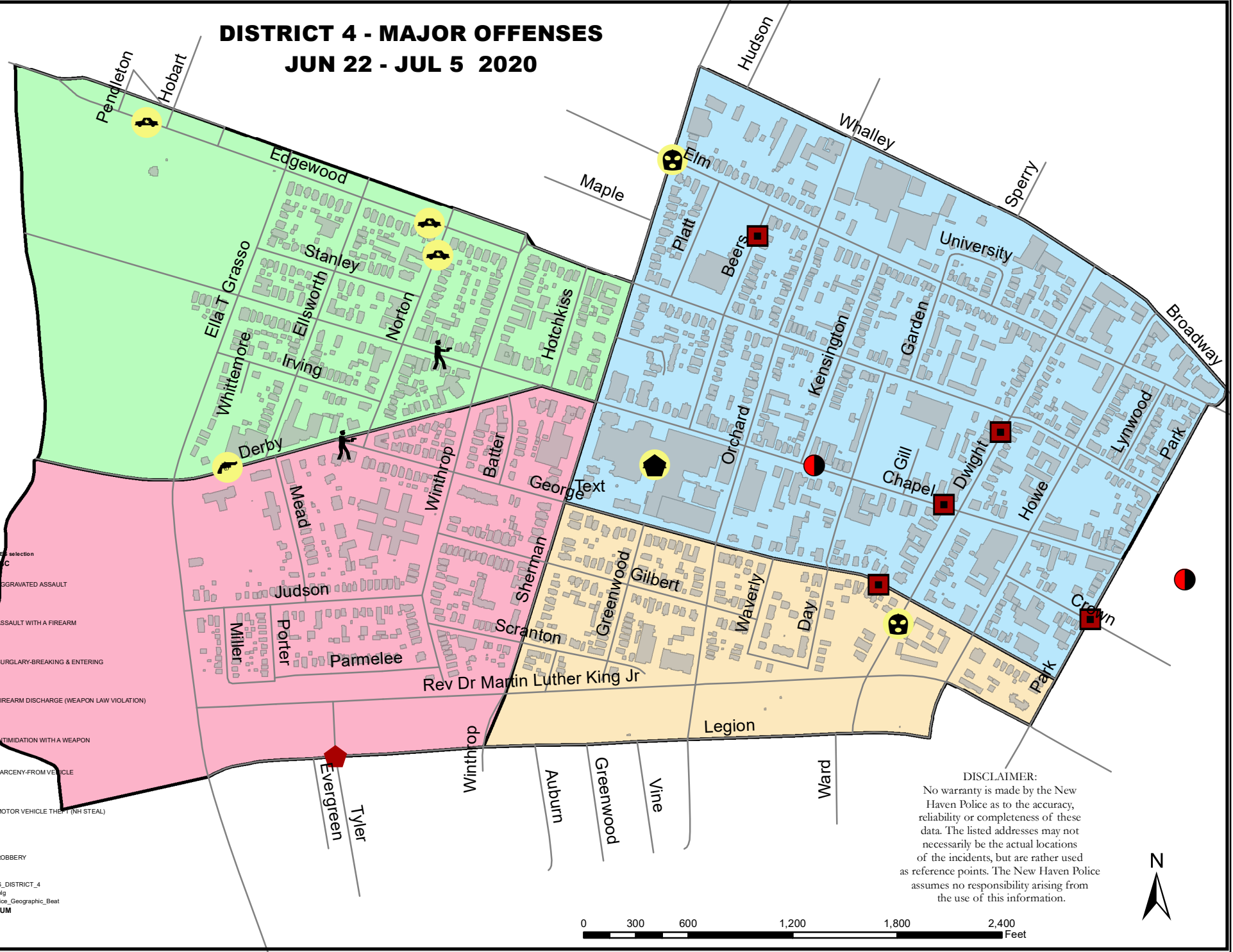

DISCLAIMER:
No warranty is made by the New Haven Police as to the accuracy, reliability or completeness of these data. The listed addresses may not necessarily be the actual locations of the incidents, but are rather used as reference points. The New Haven Police assumes no responsibility arising from the use of this information.

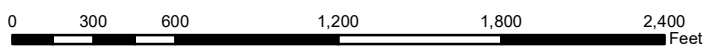

DISTRICT 4 - MAJOR CRIMES BETWEEN JUN 22 AND JUL 5 2020							
CASE#	CHRG_DESC	PREM_DESC	ADDRESS	DATE	TIME	DOW	DIST
20022639	AGGRAVATED ASSAULT	STREET/HIGHWAY/ALLEYWAY	1450 CHAPEL ST, ER	20200628	0220	SUN	4
20022212	ASSAULT WITH A FIREARM	STREET/HIGHWAY/ALLEYWAY	1545 CHAPEL ST	20200623	1932	TUE	4
20023165	ASSAULT WITH A FIREARM	STREET/HIGHWAY/ALLEYWAY	802 GEORGE ST	20200703	1744	FRI	4
20022881	BURGLARY-BREAKING & ENTER	SPECIALITY STORE	1140 CHAPEL ST	20200630	1610	TUE	4
20023315	BURGLARY-BREAKING & ENTER	RESIDENCE/HOME	1349 CHAPEL ST, C	20200705	0715	SUN	4
20023008	FIREARM DISCHARGE (WEAPON	STREET/HIGHWAY/ALLEYWAY	169 DERBY AVE	20200702	0232	THU	4
20023228	INTIMIDATION WITH A WEAPON	STREET/HIGHWAY/ALLEYWAY	LEGION AVE & TYLER ST	20200704	1416	SAT	4
20022372	LARCENY-FROM VEHICLE	STREET/HIGHWAY/ALLEYWAY	365 CROWN ST	20200625	1415	THU	4
20022253	LARCENY-FROM VEHICLE	STREET/HIGHWAY/ALLEYWAY	105 BEERS ST	20200624	1111	WED	4
20022662	LARCENY-FROM VEHICLE	STREET/HIGHWAY/ALLEYWAY	1275 CHAPEL ST	20200628	1211	SUN	4
20022976	LARCENY-FROM VEHICLE	PARKING LOT / GARAGE	194 DWIGHT ST	20200701	1814	WED	4
20023156	LARCENY-FROM VEHICLE	STREET/HIGHWAY/ALLEYWAY	516 GEORGE ST	20200703	1548	FRI	4
20022144	MOTOR VEHICLE THEFT (NH STE	STREET/HIGHWAY/ALLEYWAY	398 EDGEWOOD AVE	20200623	1023	TUE	4
20022248	MOTOR VEHICLE THEFT (NH STE	STREET/HIGHWAY/ALLEYWAY	1450 CHAPEL ST	20200624	1013	WED	4
20022271	MOTOR VEHICLE THEFT (NH STE	RESIDENCE/HOME	91 NORTON ST	20200624	1334	WED	4
20023308	MOTOR VEHICLE THEFT (NH STE	STREET/HIGHWAY/ALLEYWAY	540 EDGEWOOD AVE	20200705	0129	SUN	4
20022574	ROBBERY	STREET/HIGHWAY/ALLEYWAY	SHERMAN AVE & ELM ST	20200627	1628	SAT	4
20022692	ROBBERY	PARKING LOT / GARAGE	65 DWIGHT ST	20200628	1935	SUN	4

WEEKLY CRIME / CFS COMPARISON REPORT

This report covers periods:

Current Week	6/29/2020	to	7/5/2020	(Monday-Sunday)
Prior Week	6/22/2020	to	6/28/2020	(Prior Week)
Last 4 Weeks	6/8/2020	to	7/5/2020	(28 Day Period)
Year to Date (YTD)	1/1/2020	to	7/5/2020	



Each period is compared to the same period in the previous year.

DISTRICT 5 - HILL NORTH

Incident Reports

	Week to Date			Prior Week		28 days			Year to Date		
	2020	2019	Cng	2020	Cng	2020	2019	Cng	2020	2019	Cng
VIOLENT CRIME:											
Murder Victims	0	0	--	0	--	1	0	--	1	1	0.0%
Felony Sex. Assault	0	0	--	0	--	0	0	--	1	4	-75.0%
Robbery with Firearm	0	0	--	0	--	1	1	0.0%	3	4	-25.0%
Other Robbery	1	2	-50.0%	0	--	1	4	-75.0%	9	5	80.0%
Assault with Firearm Victims	0	0	--	0	--	1	0	--	4	2	100.0%
Agg. Assault (NIBRS)	0	3	-100.0%	0	--	2	7	-71.4%	12	29	-58.6%
Total:	1	5	-80.0%	0	--	6	12	-50.0%	30	45	-33.3%
PROPERTY CRIME:											
Burglary	0	1	-100.0%	0	--	3	6	-50.0%	11	12	-8.3%
MV Theft	0	1	-100.0%	1	-100.0%	2	2	0.0%	27	20	35.0%
Larceny from Vehicle	0	0	--	2	-100.0%	5	3	66.7%	19	26	-26.9%
Other Larceny	1	3	-66.7%	1	0.0%	6	13	-53.8%	51	57	-10.5%
Total:	1	5	-80.0%	4	-75.0%	16	24	-33.3%	108	115	-6.1%
OTHER CRIME:											
Simple Assault	2	5	-60.0%	2	0.0%	9	14	-35.7%	53	96	-44.8%
Prostitution	0	0	--	0	--	0	0	--	0	0	--
Drugs & Narcotics	1	5	-80.0%	1	0.0%	2	14	-85.7%	53	62	-14.5%
Vandalism	5	4	25.0%	1	400.0%	14	15	-6.7%	61	67	-9.0%
Intimidation/Threatening	3	3	0.0%	6	-50.0%	17	8	112.5%	73	50	46.0%
Weapons Violation	1	1	0.0%	2	-50.0%	5	5	0.0%	18	20	-10.0%
Total:	12	18	-33.3%	12	0.0%	47	56	-16.1%	258	295	-12.5%
Motor Vehicle Stops	1	8	-87.5%	0	--	4	89	-95.5%	830	597	39.0%
Confirmed Shots Fired	0	0	--	2	-100.0%	2	1	100.0%	7	4	75.0%

Robbery

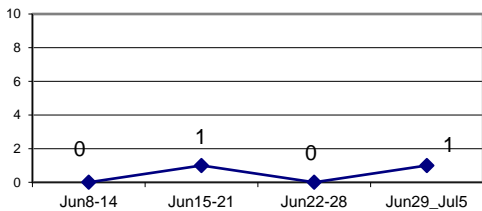

Agg. Assault (NIBRS)

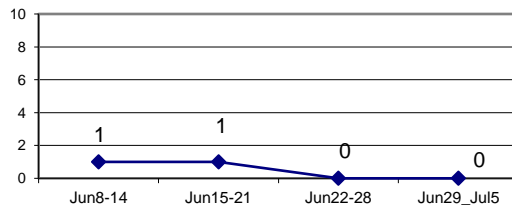

Burglary

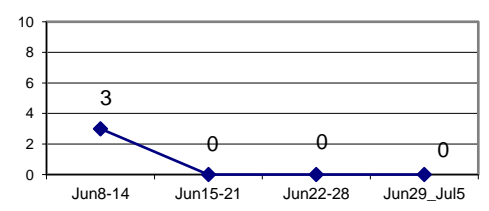

Larceny from Vehicle

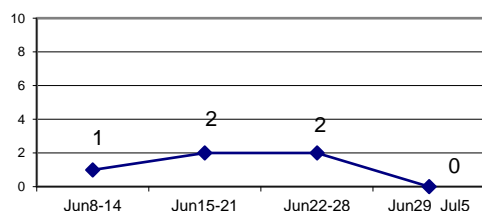

MV Theft

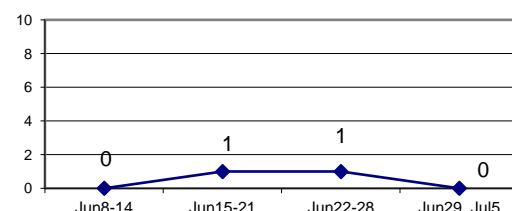

Confirmed Shots Fired

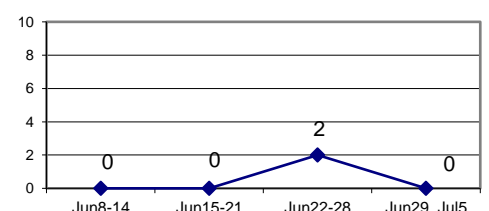

DISTRICT 5 - MAJOR OFFENSES

JUN 22 - JUL 5 2020

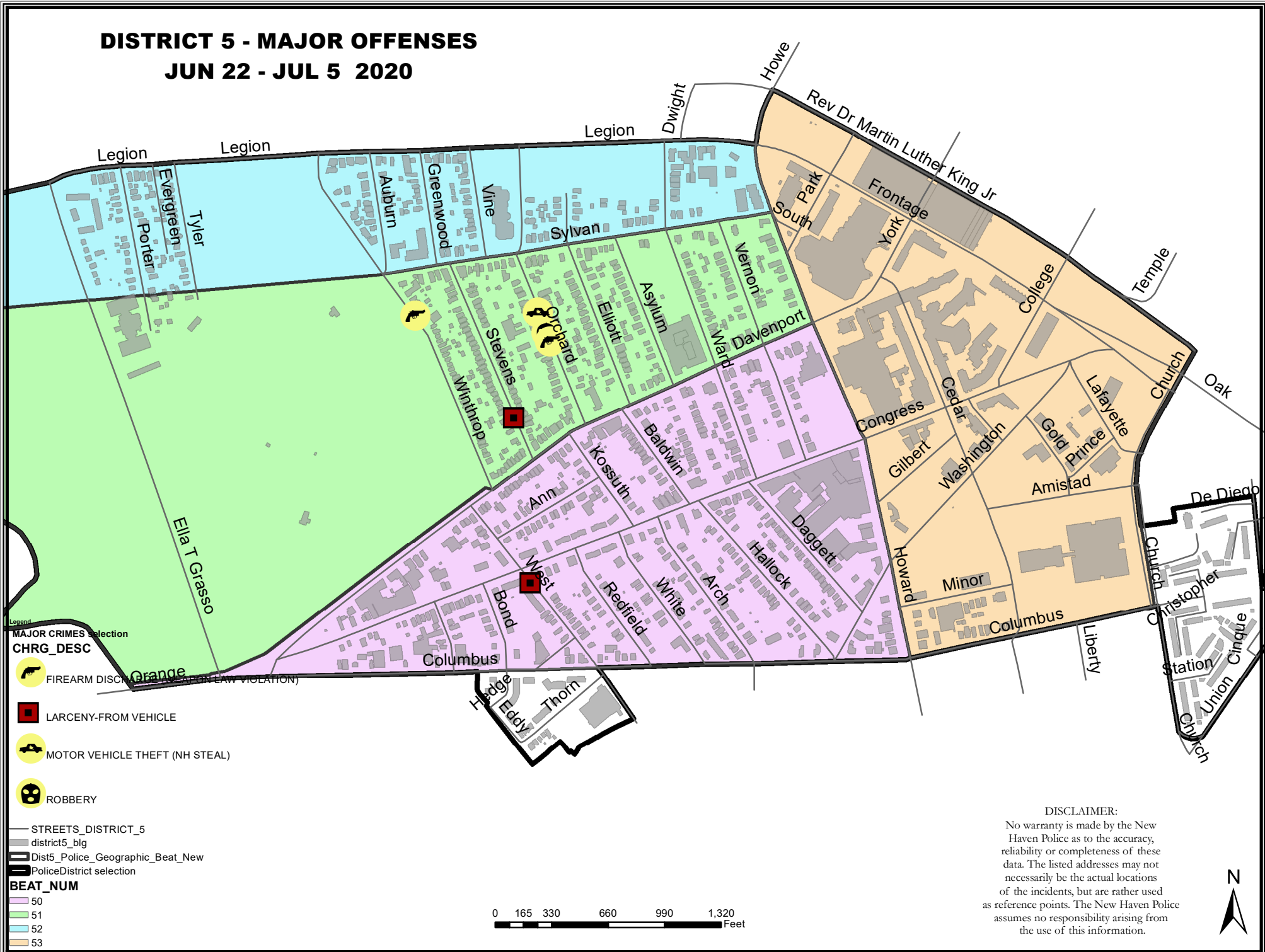

Legend

MAJOR CRIMES selection

CHRG_DESC

- FIREARM DISCHARGE (NON-LETHAL VIOLATION)
- LARCENY-FROM VEHICLE
- MOTOR VEHICLE THEFT (NH STEAL)
- ROBBERY

STREETS_DISTRICT_5

district5_blg

Dist5_Police_Geographic_Beat_New

PoliceDistrict selection

BEAT_NUM

- 50
- 51
- 52
- 53

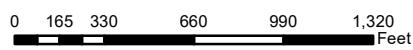

DISCLAIMER:
 No warranty is made by the New Haven Police as to the accuracy, reliability or completeness of these data. The listed addresses may not necessarily be the actual locations of the incidents, but are rather used as reference points. The New Haven Police assumes no responsibility arising from the use of this information.



DISTRICT 5 - MAJOR CRIMES BETWEEN JUN 22 AND JUL 5 2020							
CASE#	CHRG_DESC	PREM_DESC	ADDRESS	DATE	TIME	DOW	DIST
20022130	FIREARM DISCHARGE (WEAPON LAW V	STREET/HIGHWAY/ALLEYWAY	77 WINTHROP AVE	20200623	0010	TUE	5
20022618	FIREARM DISCHARGE (WEAPON LAW V	STREET/HIGHWAY/ALLEYWAY	58 ORCHARD ST	20200627	2215	SAT	5
20022045	LARCENY-FROM VEHICLE	STREET/HIGHWAY/ALLEYWAY	20 STEVENS ST	20200622	0636	MON	5
20022445	LARCENY-FROM VEHICLE	STREET/HIGHWAY/ALLEYWAY	178 WEST ST	20200626	1026	FRI	5
20022488	MOTOR VEHICLE THEFT (NH STEAL)	RESIDENCE/HOME	78 ORCHARD ST, 1	20200626	1635	FRI	5
20023236	ROBBERY	RESIDENCE/HOME	64 ORCHARD ST	20200704	1601	SAT	5

WEEKLY CRIME / CFS COMPARISON REPORT

This report covers periods:

Current Week	6/29/2020	to	7/5/2020	(Monday-Sunday)
Prior Week	6/22/2020	to	6/28/2020	(Prior Week)
Last 4 Weeks	6/8/2020	to	7/5/2020	(28 Day Period)
Year to Date (YTD)	1/1/2020	to	7/5/2020	



Each period is compared to the same period in the previous year.

DISTRICT 6 - DIXWELL

	Week to Date			Prior Week		28 days			Year to Date		
	2020	2019	Cng	2020	Cng	2020	2019	Cng	2020	2019	Cng
VIOLENT CRIME:											
Murder Victims	0	0	--	0	--	0	0	--	0	0	--
Felony Sex. Assault	0	0	--	0	--	0	1	-100.0%	1	1	0.0%
Robbery with Firearm	0	0	--	0	--	0	1	-100.0%	2	1	100.0%
Other Robbery	0	0	--	0	--	0	0	--	7	1	600.0%
Assault with Firearm Victims	1	0	--	0	--	1	0	--	1	1	0.0%
Agg. Assault (NIBRS)	1	0	--	0	--	1	2	-50.0%	5	9	-44.4%
Total:	2	0	--	0	--	2	4	-50.0%	16	13	23.1%
PROPERTY CRIME:											
Burglary	0	0	--	0	--	0	0	--	0	5	-100.0%
MV Theft	0	0	--	0	--	1	2	-50.0%	6	10	-40.0%
Larceny from Vehicle	1	1	0.0%	0	--	2	1	100.0%	7	6	16.7%
Other Larceny	1	0	--	0	--	4	3	33.3%	29	30	-3.3%
Total:	2	1	100.0%	0	--	7	6	16.7%	42	51	-17.6%
OTHER CRIME:											
Simple Assault	1	1	0.0%	0	--	2	3	-33.3%	10	36	-72.2%
Prostitution	0	0	--	0	--	0	0	--	0	0	--
Drugs & Narcotics	0	0	--	0	--	0	2	-100.0%	7	21	-66.7%
Vandalism	0	1	-100.0%	3	-100.0%	7	6	16.7%	23	34	-32.4%
Intimidation/Threatening	0	2	-100.0%	4	-100.0%	4	4	0.0%	21	29	-27.6%
Weapons Violation	0	0	--	0	--	0	3	-100.0%	5	14	-64.3%
Total:	1	4	-75.0%	7	-85.7%	13	18	-27.8%	66	134	-50.7%
Motor Vehicle Stops	0	6	-100.0%	0	--	2	40	-95.0%	64	123	-48.0%
Confirmed Shots Fired	0	0	--	2	-100.0%	0	1	-100.0%	3	2	50.0%

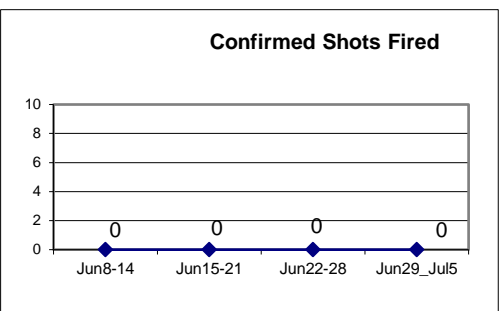
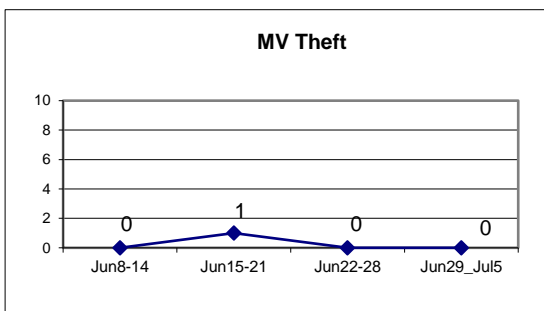
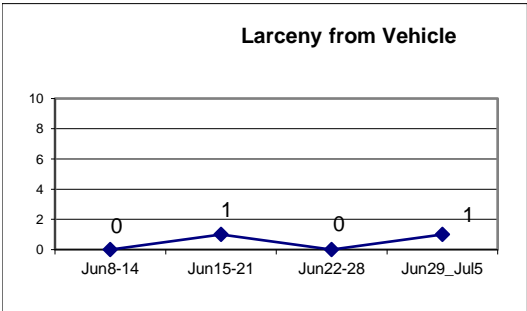
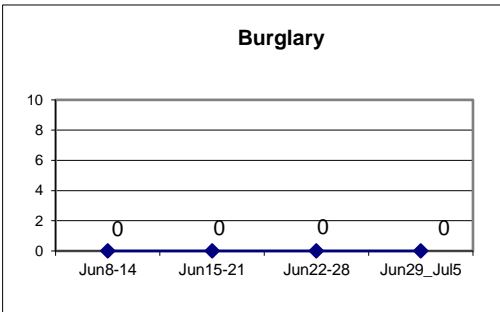
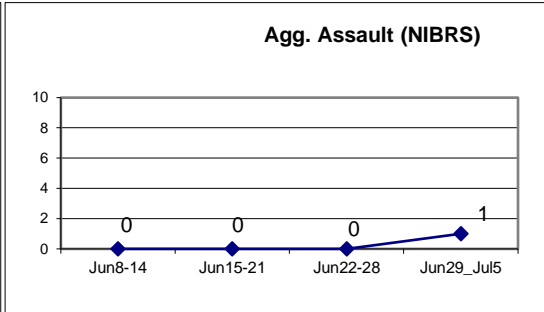
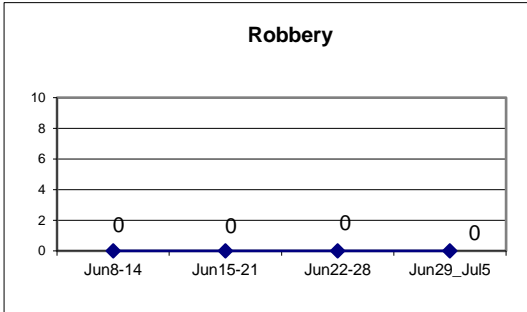

DISCLAIMER:

No warranty is made by the New Haven Police as to the accuracy, reliability or completeness of these data. The listed addresses may not necessarily be the actual locations of the incidents, but are rather used as reference points. The New Haven Police assumes no responsibility arising from the use of this information.

DISTRICT 6 - MAJOR OFFENSES

JUN 22 - JUL 5 2020

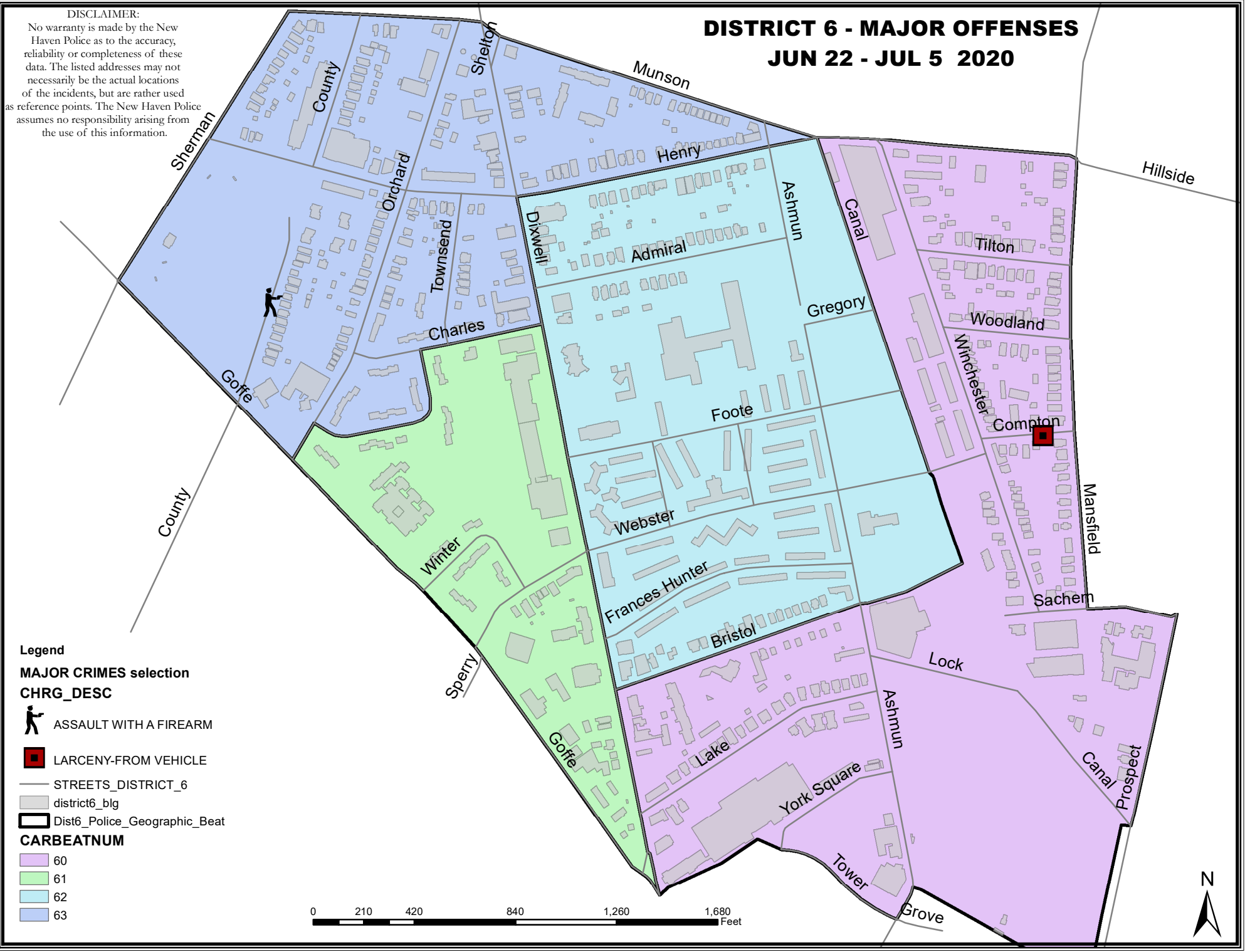

Legend

MAJOR CRIMES selection

CHRG_DESC

 ASSAULT WITH A FIREARM





 LARCENY-FROM VEHICLE

 STREETS_DISTRICT_6

 district6_blg

 Dist6_Police_Geographic_Beat

CARBEATNUM

-  60
-  61
-  62
-  63

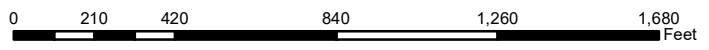

DISTRICT 6 - MAJOR CRIMES BETWEEN JUN 22 AND JUL 5 2020							
CASE#	CHRG_DESC	PREM_DESC	ADDRESS	DATE	TIME	DOW	DIST
20023105	ASSAULT WITH A FIREARM	STREET/HIGHWAY/ALLE	151 COUNTY ST	20200702	2349	THU	6
20022842	LARCENY-FROM VEHICLE	PARKING LOT / GARAGE	14 COMPTON ST	20200630	0858	TUE	6

WEEKLY CRIME / CFS COMPARISON REPORT

This report covers periods:

Current Week	6/29/2020	to	7/5/2020	(Monday-Sunday)
Prior Week	6/22/2020	to	6/28/2020	(Prior Week)
Last 4 Weeks	6/8/2020	to	7/5/2020	(28 Day Period)
Year to Date (YTD)	1/1/2020	to	7/5/2020	



Each period is compared to the same period in the previous year.

DISTRICT 7 - NEWHALLVILLE

Incident Reports

	Week to Date			Prior Week		28 days			Year to Date		
	2020	2019	Cng	2020	Cng	2020	2019	Cng	2020	2019	Cng
VIOLENT CRIME:											
Murder Victims	0	0	--	0	--	0	0	--	0	0	--
Felony Sex. Assault	0	0	--	0	--	0	0	--	0	3	-100.0%
Robbery with Firearm	0	0	--	0	--	1	1	0.0%	9	7	28.6%
Other Robbery	0	0	--	1	-100.0%	3	0	--	15	5	200.0%
Assault with Firearm Victims	1	0	--	0	--	2	2	0.0%	8	10	-20.0%
Agg. Assault (NIBRS)	2	1	100.0%	0	--	6	7	-14.3%	23	49	-53.1%
Total:	3	1	200.0%	1	200.0%	12	10	20.0%	55	74	-25.7%
PROPERTY CRIME:											
Burglary	1	1	0.0%	5	-80.0%	7	6	16.7%	43	39	10.3%
MV Theft	0	2	-100.0%	1	-100.0%	1	6	-83.3%	42	31	35.5%
Larceny from Vehicle	1	5	-80.0%	0	--	2	31	-93.5%	53	77	-31.2%
Other Larceny	7	2	250.0%	1	600.0%	14	23	-39.1%	135	123	9.8%
Total:	9	10	-10.0%	7	28.6%	24	66	-63.6%	273	270	1.1%
OTHER CRIME:											
Simple Assault	3	7	-57.1%	6	-50.0%	11	19	-42.1%	62	128	-51.6%
Prostitution	0	0	--	0	--	0	0	--	0	0	--
Drugs & Narcotics	0	5	-100.0%	0	--	1	16	-93.8%	64	62	3.2%
Vandalism	6	4	50.0%	4	50.0%	18	27	-33.3%	156	177	-11.9%
Intimidation/Threatening	3	1	200.0%	6	-50.0%	23	10	130.0%	127	73	74.0%
Weapons Violation	0	3	-100.0%	0	--	1	10	-90.0%	26	54	-51.9%
Total:	12	20	-40.0%	16	-25.0%	54	82	-34.1%	435	494	-11.9%
Motor Vehicle Stops	1	33	-97.0%	1	0.0%	3	128	-97.7%	656	1002	-34.5%
Confirmed Shots Fired	1	0	--	0	--	3	3	0.0%	16	22	-27.3%

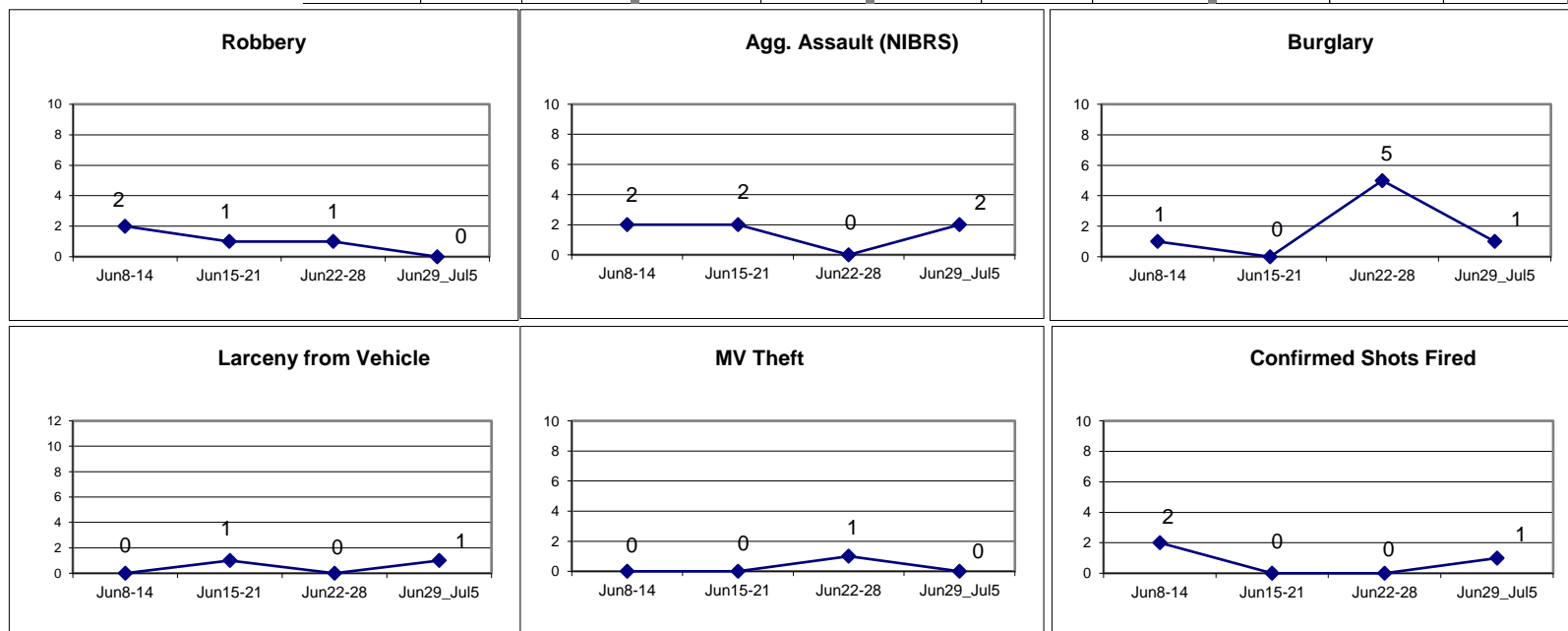

DISTRICT 7 - MAJOR OFFENSES

JUN 22 - JUL 5 2020

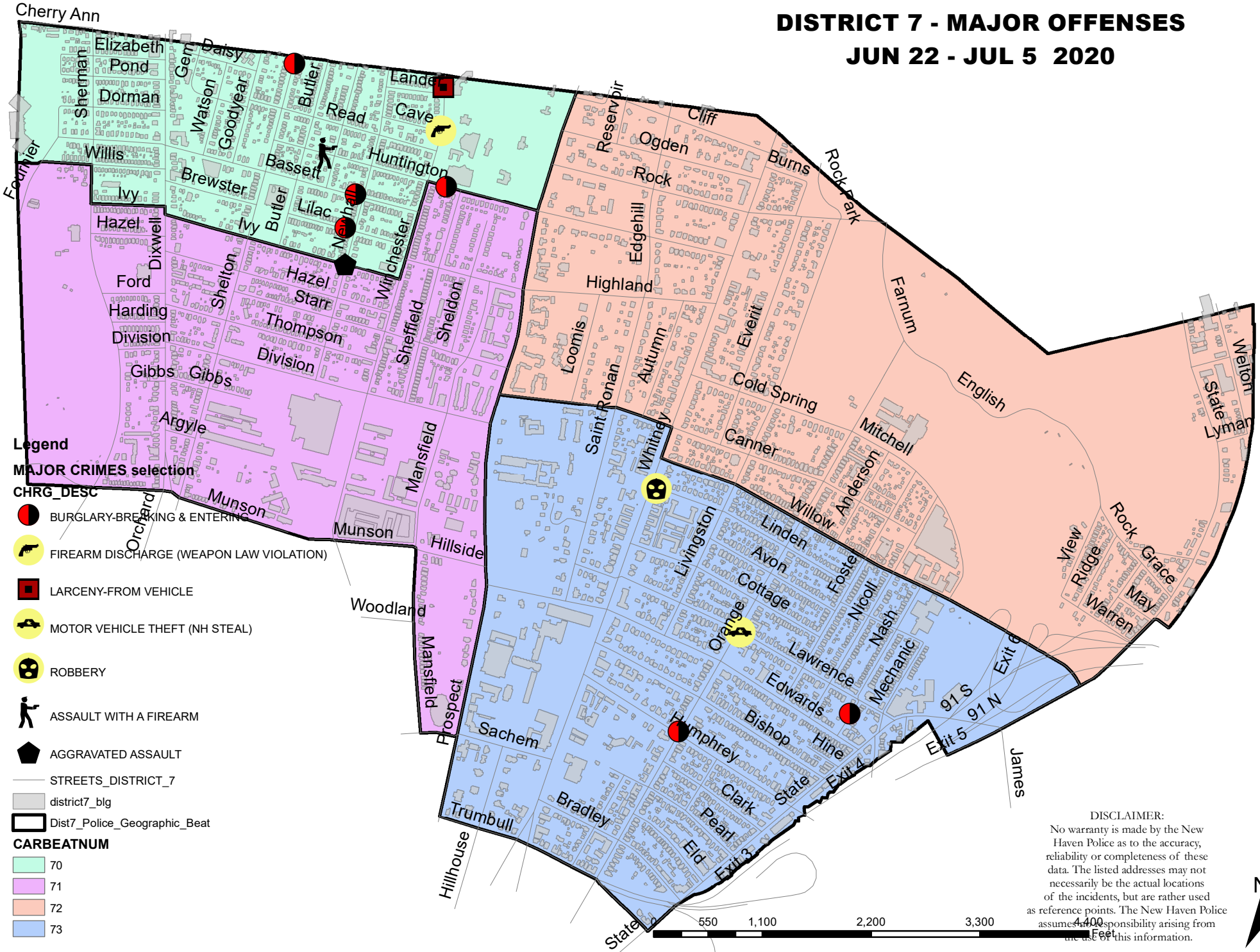

- Legend**
- MAJOR CRIMES selection**
- CHRG_DESC**
- BURGLARY-BREAKING & ENTERING
 - FIREARM DISCHARGE (WEAPON LAW VIOLATION)
 - LARCENY-FROM VEHICLE
 - MOTOR VEHICLE THEFT (NH STEAL)
 - ROBBERY
 - ASSAULT WITH A FIREARM
 - AGGRAVATED ASSAULT
 - STREETS_DISTRICT_7
 - district7_blg
 - Dist7_Police_Geographic_Beat
- CARBEATNUM**
- 70
 - 71
 - 72
 - 73

DISCLAIMER:
 No warranty is made by the New Haven Police as to the accuracy, reliability or completeness of these data. The listed addresses may not necessarily be the actual locations of the incidents, but are rather used as reference points. The New Haven Police assumes no responsibility arising from the use of this information.



DISTRICT 7 - MAJOR CRIMES BETWEEN JUN 22 AND JUL 5 2020							
CASE#	CHRG_DESC	PREM_DESC	ADDRESS	DATE	TIME	DOW	DIST
20022810	ASSAULT WITH A FIREARM	STREET/HIGHWAY/ALLEYWAY	465 HUNTINGTON ST	20200629	2014	MON	7
20022982	AGGRAVATED ASSAULT	STREET/HIGHWAY/ALLEYWAY	NEWHALL ST & IVY ST	20200701	2146	WED	7
20022206	BURGLARY-BREAKING & ENTERING	RESIDENCE/HOME	71 LILAC ST, FL01	20200623	1850	TUE	7
20022375	BURGLARY-BREAKING & ENTERING	RESIDENCE/HOME	584 ORANGE ST	20200625	1254	THU	7
20022460	BURGLARY-BREAKING & ENTERING	RESIDENCE/HOME	312 HUNTINGTON ST, FL0	20200626	1037	FRI	7
20022654	BURGLARY-BREAKING & ENTERING	RESIDENCE/HOME	433 SHELTON AVE, FL01	20200628	0949	SUN	7
20022696	BURGLARY-BREAKING & ENTERING	RESIDENCE/HOME	22 NASH ST, FL01	20200628	1936	SUN	7
20023232	BURGLARY-BREAKING & ENTERING	RESIDENCE/HOME	59 BASSETT ST, FL01	20200704	1534	SAT	7
20022722	FIREARM DISCHARGE (WEAPON LAW)	STREET/HIGHWAY/ALLEYWAY	850 WINCHESTER AVE	20200629	0139	MON	7
20022857	LARCENY-FROM VEHICLE	STREET/HIGHWAY/ALLEYWAY	914 WINCHESTER AVE	20200630	1118	TUE	7
20022273	MOTOR VEHICLE THEFT (NH STEAL)	STREET/HIGHWAY/ALLEYWAY	138 LAWRENCE ST	20200624	1358	WED	7
20022638	ROBBERY	STREET/HIGHWAY/ALLEYWAY	200 LINDEN ST	20200628	0236	SUN	7

WEEKLY CRIME / CFS COMPARISON REPORT

This report covers periods:

Current Week	6/29/2020	to	7/5/2020	(Monday-Sunday)
Prior Week	6/22/2020	to	6/28/2020	(Prior Week)
Last 4 Weeks	6/8/2020	to	7/5/2020	(28 Day Period)
Year to Date (YTD)	1/1/2020	to	7/5/2020	



Each period is compared to the same period in the previous year.

DISTRICT 8 - FAIR HAVEN

Incident Reports

	Week to Date			Prior Week		28 days			Year to Date		
	2020	2019	Cng	2020	Cng	2020	2019	Cng	2020	2019	Cng
VIOLENT CRIME:											
Murder Victims	0	0	--	0	--	0	0	--	1	0	--
Felony Sex. Assault	0	1	-100.0%	0	--	0	1	-100.0%	1	2	-50.0%
Robbery with Firearm	0	0	--	0	--	0	1	-100.0%	5	9	-44.4%
Other Robbery	0	3	-100.0%	0	--	0	5	-100.0%	18	19	-5.3%
Assault with Firearm Victims	0	0	--	0	--	0	1	-100.0%	6	4	50.0%
Agg. Assault (NIBRS)	3	3	0.0%	4	-25.0%	11	13	-15.4%	33	63	-47.6%
Total:	3	7	-57.1%	4	-25.0%	11	21	-47.6%	64	97	-34.0%
PROPERTY CRIME:											
Burglary	3	0	--	1	200.0%	6	8	-25.0%	35	49	-28.6%
MV Theft	2	2	0.0%	1	100.0%	4	13	-69.2%	34	49	-30.6%
Larceny from Vehicle	2	0	--	1	100.0%	7	4	75.0%	58	44	31.8%
Other Larceny	4	6	-33.3%	8	-50.0%	22	28	-21.4%	104	134	-22.4%
Total:	11	8	37.5%	11	0.0%	39	53	-26.4%	231	276	-16.3%
OTHER CRIME:											
Simple Assault	6	8	-25.0%	6	0.0%	17	27	-37.0%	98	167	-41.3%
Prostitution	0	0	--	0	--	0	0	--	0	0	--
Drugs & Narcotics	0	0	--	0	--	0	15	-100.0%	72	133	-45.9%
Vandalism	2	7	-71.4%	3	-33.3%	14	26	-46.2%	146	169	-13.6%
Intimidation/Threatening	4	2	100.0%	3	33.3%	17	11	54.5%	132	85	55.3%
Weapons Violation	0	1	-100.0%	1	-100.0%	2	6	-66.7%	28	40	-30.0%
Total:	12	18	-33.3%	13	-7.7%	50	85	-41.2%	476	594	-19.9%
Motor Vehicle Stops	1	17	-94.1%	0	--	2	48	-95.8%	391	604	-35.3%
Confirmed Shots Fired	0	2	-100.0%	0	--	1	1	0.0%	14	6	133.3%

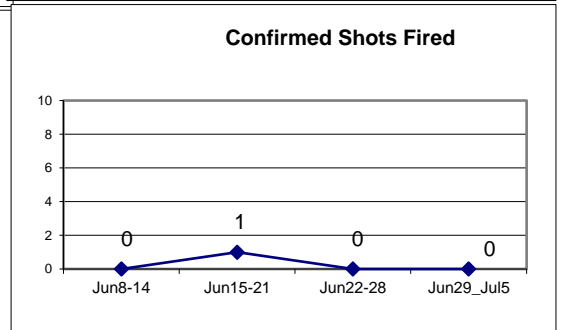
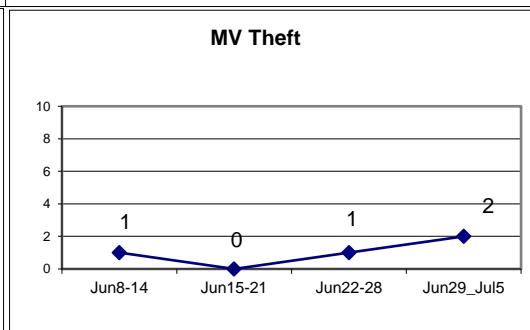
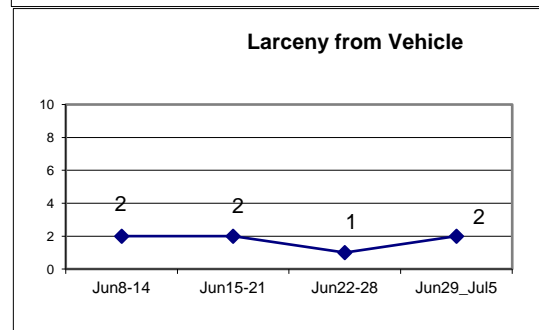
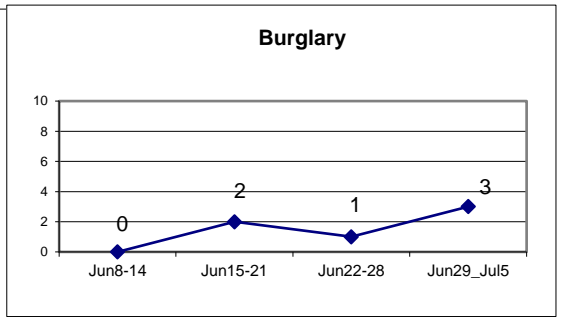
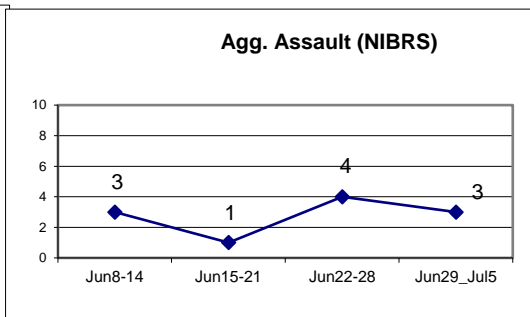
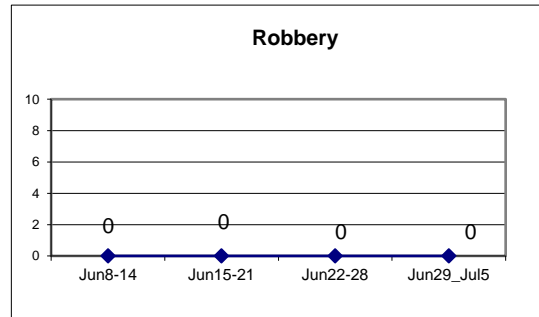

DISTRICT 8 - MAJOR CRIMES JUN 22 - JUL 5 2020

- Legend
- MAJOR CRIMES selection**
CHRG_DESC
-  AGGRAVATED ASSAULT
 -  BURGLARY-BREAKING & ENTERING
 -  INTIMIDATION WITH A WEAPON
 -  LARCENY-FROM VEHICLE
 -  MOTOR VEHICLE THEFT (NH STEAL)
- STREETS_DISTRICT_8
 district8_blg
 Dist8_Police_Geographic_Beat
- CARBEATNUM**
-  80
 -  81
 -  82
 -  83
 -  84
 -  85

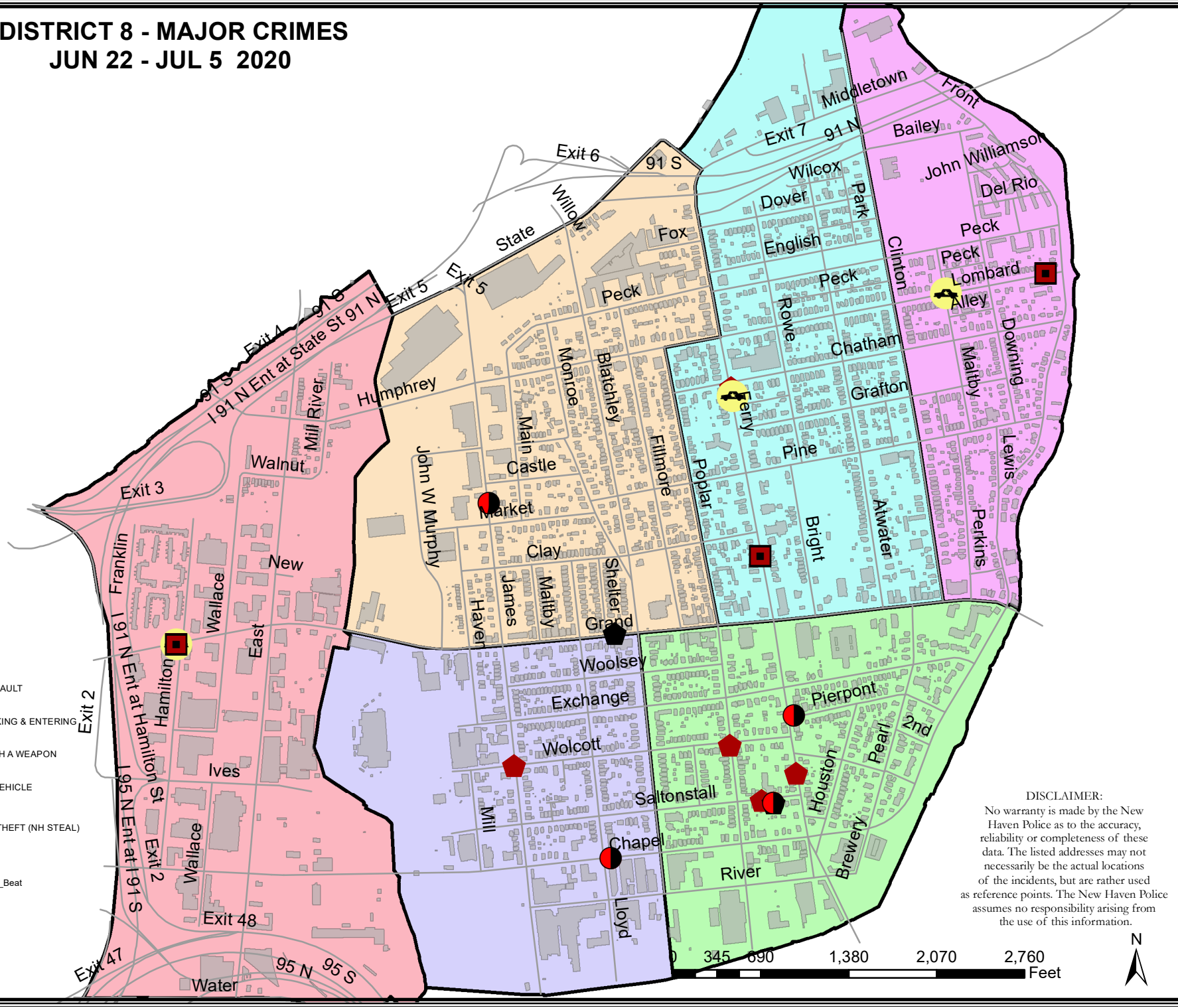

DISCLAIMER:
 No warranty is made by the New Haven Police as to the accuracy, reliability or completeness of these data. The listed addresses may not necessarily be the actual locations of the incidents, but are rather used as reference points. The New Haven Police assumes no responsibility arising from the use of this information.

DISTRICT 8 - MAJOR CRIMES BETWEEN JUN 22 AND JUL 5 2020							
CASE#	CHRG_DESC	PREM_DESC	ADDRESS	DATE	TIME	DOW	DIST
20023196	AGGRAVATED ASSAULT	RESIDENCE/HOME	22 SALTONSTALL AVE	20200704	0746	SAT	8
20023276	AGGRAVATED ASSAULT	STREET/HIGHWAY/ALLEYWAY	319 GRAND AVE	20200704	2320	SAT	8
20022053	BURGLARY-BREAKING & ENTERIN	RESIDENCE/HOME	315 JAMES ST	20200622	0804	MON	8
20022902	BURGLARY-BREAKING & ENTERIN	STREET/HIGHWAY/ALLEYWAY	85 PIERPONT ST, UNIT1	20200630	2110	TUE	8
20023196	BURGLARY-BREAKING & ENTERIN	RESIDENCE/HOME	22 SALTONSTALL AVE	20200704	0746	SAT	8
20023378	BURGLARY-BREAKING & ENTERIN	PARKING LOT / GARAGE	196 CHAPEL ST	20200705	2145	SUN	8
20022316	INTIMIDATION WITH A WEAPON	STREET/HIGHWAY/ALLEYWAY	158 POPLAR ST, APT3R	20200624	2009	WED	8
20022490	INTIMIDATION WITH A WEAPON	STREET/HIGHWAY/ALLEYWAY	JAMES ST & WOLCOTT ST	20200626	1659	FRI	8
20022668	INTIMIDATION WITH A WEAPON	STREET/HIGHWAY/ALLEYWAY	30 SALTONSTALL AVE	20200628	1340	SUN	8
20022712	INTIMIDATION WITH A WEAPON	STREET/HIGHWAY/ALLEYWAY	214 FERRY ST	20200628	2331	SUN	8
20022965	INTIMIDATION WITH A WEAPON	STREET/HIGHWAY/ALLEYWAY	521 FERRY ST	20200701	1653	WED	8
20022058	LARCENY-FROM VEHICLE	STREET/HIGHWAY/ALLEYWAY	17 LOMBARD ST	20200622	1052	MON	8
20022872	LARCENY-FROM VEHICLE	STREET/HIGHWAY/ALLEYWAY	384 FERRY ST	20200630	1526	TUE	8
20023143	LARCENY-FROM VEHICLE	STREET/HIGHWAY/ALLEYWAY	664 GRAND AVE	20200703	1339	FRI	8
20022227	MOTOR VEHICLE THEFT (NH STEA	STREET/HIGHWAY/ALLEYWAY	MALTBY ST & LOMBARD ST	20200623	2339	TUE	8
20023143	MOTOR VEHICLE THEFT (NH STEA	STREET/HIGHWAY/ALLEYWAY	664 GRAND AVE	20200703	1339	FRI	8
20023044	MOTOR VEHICLE THEFT (NH STEA	STREET/HIGHWAY/ALLEYWAY	515 FERRY ST	20200702	1334	THU	8

This report covers periods:

Current Week	6/29/2020	to	7/5/2020	(Monday-Sunday)
Prior Week	6/22/2020	to	6/28/2020	(Prior Week)
Last 4 Weeks	6/8/2020	to	7/5/2020	(28 Day Period)
Year to Date (YTD)	1/1/2020	to	7/5/2020	



Each period is compared to the same period in the previous year.

DISTRICT 9 - EAST SHORE

Incident Reports



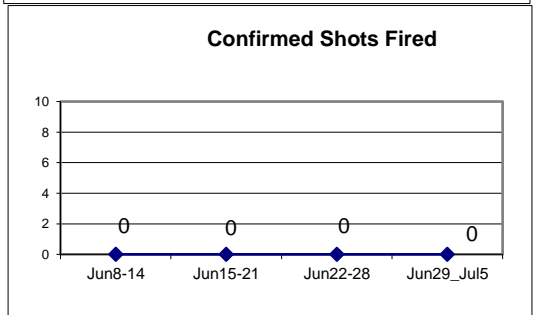
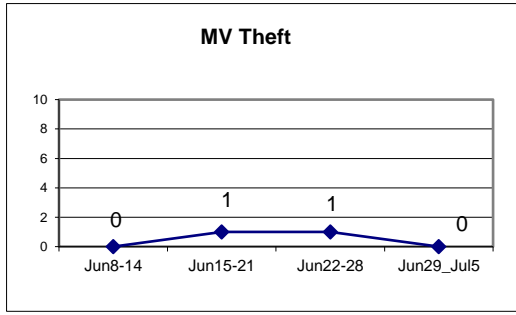
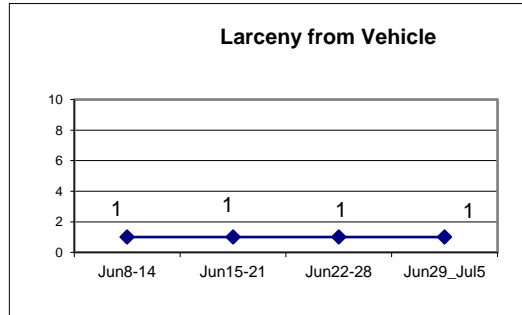
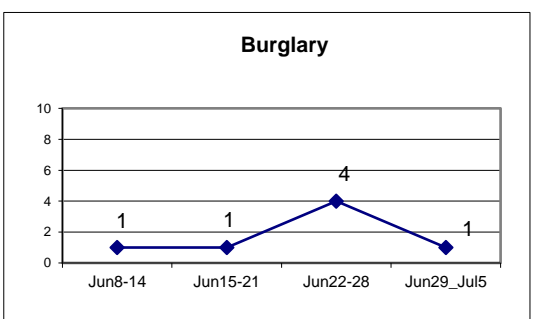
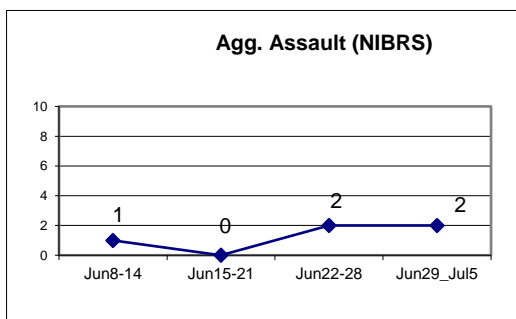
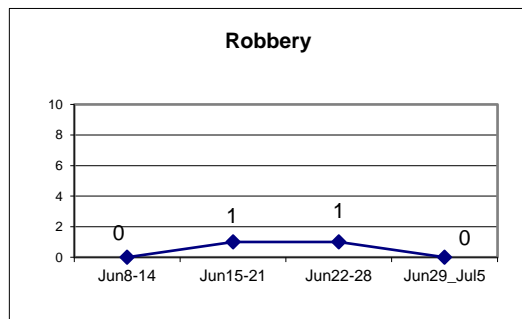





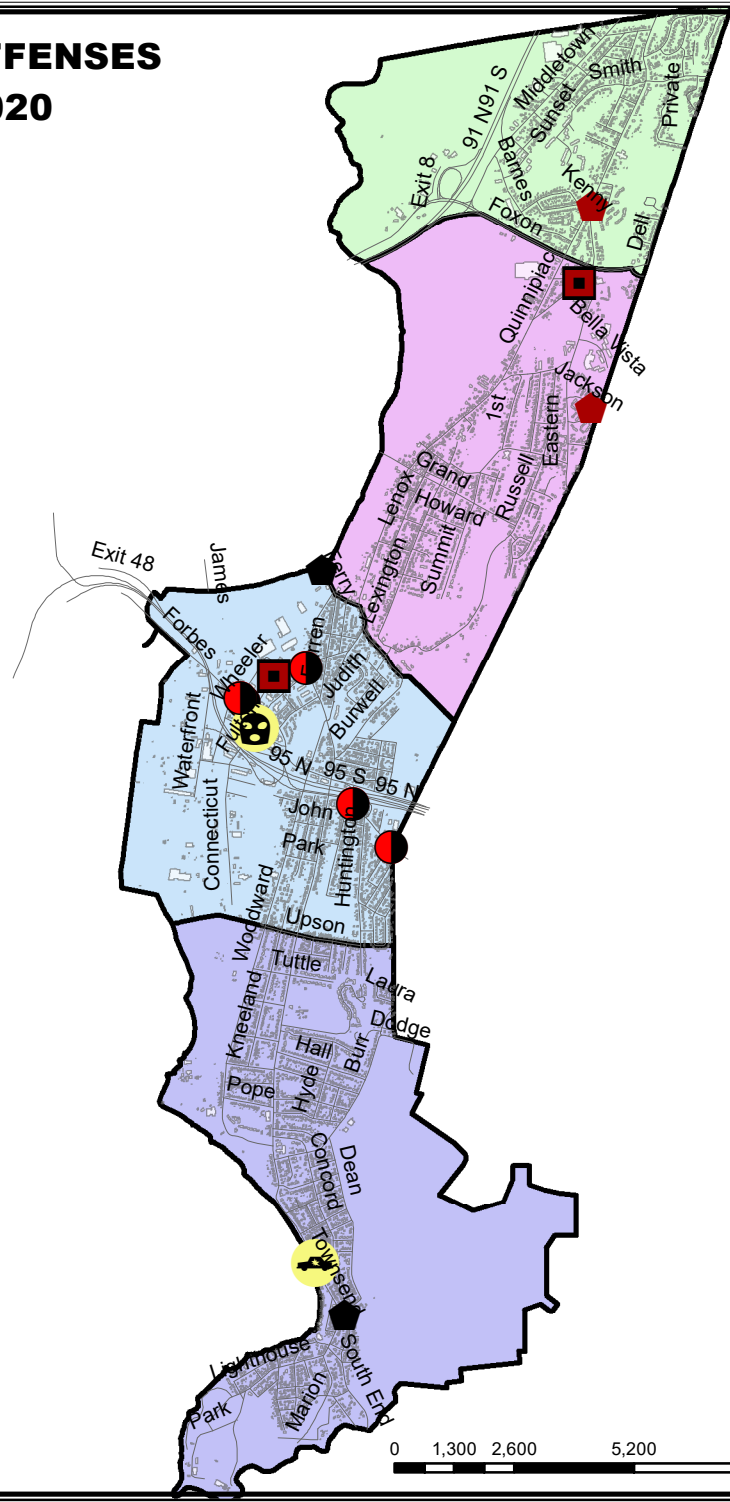

	Week to Date			Prior Week		28 days			Year to Date		
	2020	2019	Cng	2020	Cng	2020	2019	Cng	2020	2019	Cng
VIOLENT CRIME:											
Murder Victims	0	0	--	0	--	0	1	-100.0%	2	1	100.0%
Felony Sex. Assault	0	1	-100.0%	0	--	0	1	-100.0%	3	4	-25.0%
Robbery with Firearm	0	0	--	0	--	0	0	--	4	2	100.0%
Other Robbery	0	0	--	1	-100.0%	2	0	--	4	8	-50.0%
Assault with Firearm Victims	0	0	--	0	--	0	0	--	6	4	50.0%
Agg. Assault (NIBRS)	2	3	-33.3%	2	0.0%	5	6	-16.7%	22	46	-52.2%
Total:	2	4	-50.0%	3	-33.3%	7	8	-12.5%	41	65	-36.9%
PROPERTY CRIME:											
Burglary	1	1	0.0%	4	-75.0%	7	9	-22.2%	31	44	-29.5%
MV Theft	0	2	-100.0%	1	-100.0%	2	10	-80.0%	39	54	-27.8%
Larceny from Vehicle	1	1	0.0%	1	0.0%	4	5	-20.0%	40	45	-11.1%
Other Larceny	12	9	33.3%	15	-20.0%	52	32	62.5%	298	263	13.3%
Total:	14	13	7.7%	21	-33.3%	65	56	16.1%	408	406	0.5%
OTHER CRIME:											
Simple Assault	2	5	-60.0%	7	-71.4%	11	20	-45.0%	59	110	-46.4%
Prostitution	0	0	--	0	--	0	0	--	0	0	--
Drugs & Narcotics	2	1	100.0%	0	--	5	8	-37.5%	35	86	-59.3%
Vandalism	3	11	-72.7%	4	-25.0%	15	24	-37.5%	102	161	-36.6%
Intimidation/Threatening	5	3	66.7%	7	-28.6%	20	13	53.8%	162	82	97.6%
Weapons Violation	0	0	--	0	--	2	4	-50.0%	32	23	39.1%
Total:	12	20	-40.0%	18	-33.3%	53	69	-23.2%	390	462	-15.6%
Motor Vehicle Stops	2	56	-96.4%	0	--	4	122	-96.7%	312	643	-51.5%
Confirmed Shots Fired	0	0	--	0	--	0	0	--	11	9	22.2%



DISTRICT 9 - MAJOR OFFENSES

JUN 22 - JUL 5 2020



- Legend
- MAJOR CRIMES selection**
- CHRG_DESC**
-  AGGRAVATED ASSAULT
 -  BURGLARY-BREAKING & ENTERING
 -  INTIMIDATION WITH A WEAPON
 -  LARCENY-FROM VEHICLE
 -  MOTOR VEHICLE THEFT (NH STEAL)
 -  ROBBERY
- STREETS_DISTRICT_9
- district9_blg
- Dist9_Police_Geographic_Beat
- CARBEATNUM**
-  90
 -  91
 -  92
 -  93

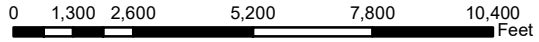

DISCLAIMER:
 No warranty is made by the New Haven Police as to the accuracy, reliability or completeness of these data. The listed addresses may not necessarily be the actual locations of the incidents, but are rather used as reference points. The New Haven Police assumes no responsibility arising from the use of this information.



DISTRICT 9 - MAJOR CRIMES BETWEEN JUN 22 AND JUL 5 2020							
CASE#	CHRG_DESC	PREM_DESC	ADDRESS	DATE	TIME	DOW	DIST
20022827	AGGRAVATED ASSAULT	STREET/HIGHWAY/ALLEYWAY	227 FERRY ST	20200630	0223	TUE	9
20023100	AGGRAVATED ASSAULT	CONVENIENCE STORE	25 TOWNSEND AVE	20200702	2220	THU	9
20022131	BURGLARY-BREAKING & ENTERING	RESIDENCE/HOME	130 FULTON ST, UNIT3	20200623	0032	TUE	9
20022296	BURGLARY-BREAKING & ENTERING	RESTAURANT	56 MAIN ST ANX	20200624	1205	WED	9
20022350	BURGLARY-BREAKING & ENTERING	STREET/HIGHWAY/ALLEYWAY	203 FORBES AVE	20200625	0712	THU	9
20022457	BURGLARY-BREAKING & ENTERING	COMMERCIAL/OFFICE BLDG	180 MAIN ST ANX	20200626	0915	FRI	9
20022723	BURGLARY-BREAKING & ENTERING	LIQUOR STORE	192 FORBES AVE	20200629	0232	MON	9
20022224	INTIMIDATION WITH A WEAPON	RESIDENCE/HOME	1363 QUINNIPIAC AVE, A	20200623	2330	TUE	9
20022589	INTIMIDATION WITH A WEAPON	RESIDENCE/HOME	15 JACKSON LN	20200627	1328	SAT	9
20022452	LARCENY-FROM VEHICLE	STREET/HIGHWAY/ALLEYWAY	75 LAURA ST	20200626	0814	FRI	9
20023358	LARCENY-FROM VEHICLE	RESIDENCE/HOME	109 ESSEX ST	20200705	1637	SUN	9
20022418	MOTOR VEHICLE THEFT (NH STEAL)	STREET/HIGHWAY/ALLEYWAY	126 TOWNSEND AVE	20200625	2155	THU	9
20022534	ROBBERY	STREET/HIGHWAY/ALLEYWAY	183 FULTON TER	20200627	0133	SAT	9

WEEKLY CRIME / CFS COMPARISON REPORT

This report covers periods:

Current Week	6/29/2020	to	7/5/2020	(Monday-Sunday)
Prior Week	6/22/2020	to	6/28/2020	(Prior Week)
Last 4 Weeks	6/8/2020	to	7/5/2020	(28 Day Period)
Year to Date (YTD)	1/1/2020	to	7/5/2020	



Each period is compared to the same period in the previous year.

DISTRICT 10 - BEAVER HILL

Incident Reports

	Week to Date			Prior Week		28 days			Year to Date		
	2020	2019	Cng	2020	Cng	2020	2019	Cng	2020	2019	Cng
VIOLENT CRIME:											
Murder Victims	0	1	-100.0%	0	--	0	1	-100.0%	1	3	-66.7%
Felony Sex. Assault	0	0	--	0	--	1	0	--	2	0	--
Robbery with Firearm	1	0	--	0	--	3	2	50.0%	8	2	300.0%
Other Robbery	0	0	--	0	--	1	3	#VALUE!	13	7	85.7%
Assault with Firearm Victims	0	0	--	1	-100.0%	1	1	0.0%	4	5	-20.0%
Agg. Assault (NIBRS)	0	2	-100.0%	0	--	2	5	-60.0%	17	32	-46.9%
Total:	1	3	-66.7%	1	0.0%	7	12	-41.7%	45	49	-8.2%
PROPERTY CRIME:											
Burglary	0	2	-100.0%	0	--	2	4	-50.0%	16	19	-15.8%
MV Theft	0	0	--	0	--	2	3	-33.3%	38	33	15.2%
Larceny from Vehicle	3	1	200.0%	0	--	4	7	-42.9%	22	35	-37.1%
Other Larceny	3	1	200.0%	5	-40.0%	14	14	0.0%	93	88	5.7%
Total:	6	4	50.0%	5	20.0%	22	28	-21.4%	169	175	-3.4%
OTHER CRIME:											
Simple Assault	1	4	-75.0%	2	-50.0%	8	14	-42.9%	33	69	-52.2%
Prostitution	0	0	--	0	--	0	0	--	0	0	--
Drugs & Narcotics	0	0	--	0	--	0	10	-100.0%	21	47	-55.3%
Vandalism	7	7	0.0%	2	250.0%	13	17	-23.5%	74	75	-1.3%
Intimidation/Threatening	7	2	250.0%	3	133.3%	12	8	50.0%	78	51	52.9%
Weapons Violation	0	1	-100.0%	0	--	1	4	-75.0%	11	22	-50.0%
Total:	15	14	7.1%	7	114.3%	34	53	-35.8%	217	264	-17.8%
Motor Vehicle Stops	0	20	-100.0%	1	-100.0%	3	108	-97.2%	550	641	-14.2%
Confirmed Shots Fired	0	0	--	1	-100.0%	2	0	--	7	4	75.0%

Robbery

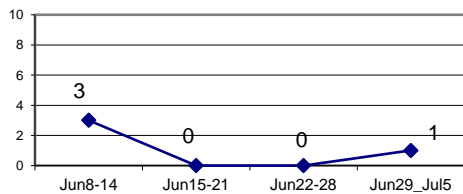

Agg. Assault (NIBRS)

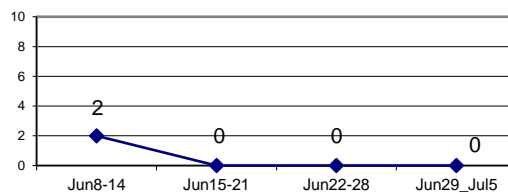

Burglary

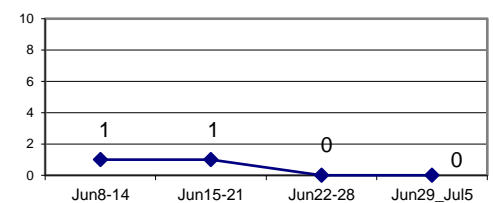

Larceny from Vehicle

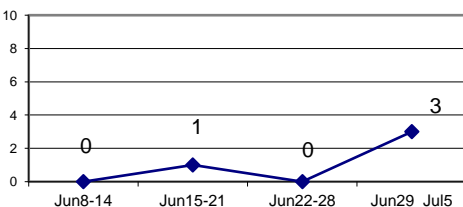

MV Theft

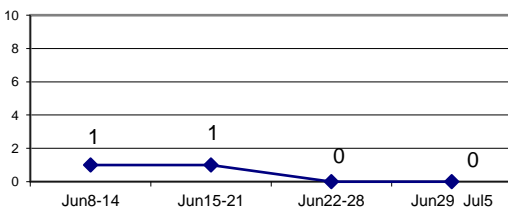

Confirmed Shots Fired

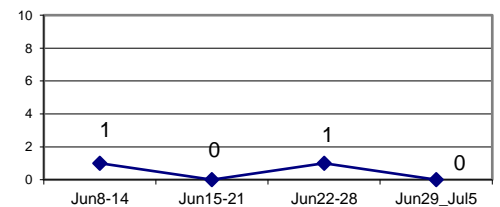

DISTRICT 10 - MAJOR CRIMES JUN 22 - JUL 5 2020

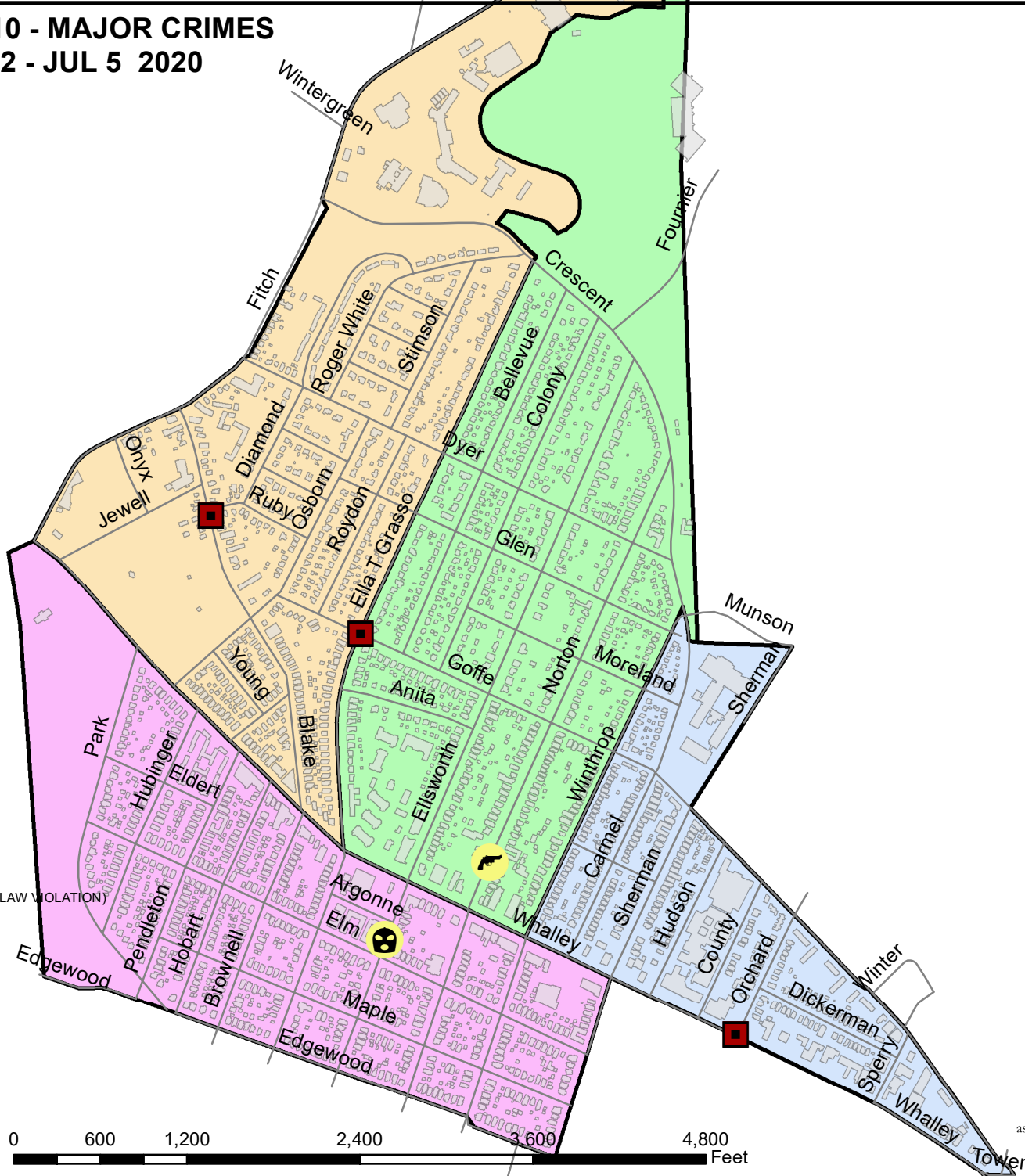

- Legend**
- MAJOR CRIMES selection**
 - CHRG_DESC**
 - FIREARM DISCHARGE (WEAPON LAW VIOLATION)
 - LARCENY-FROM VEHICLE
 - ROBBERY WITH A FIREARM
 - STREETS_DISTRICT_10
 - ▭ district10_bkg
 - ▭ Dist10_Police_Geographic_Beat
 - CARBEATNUM**
 - 101
 - 102
 - 103
 - 104

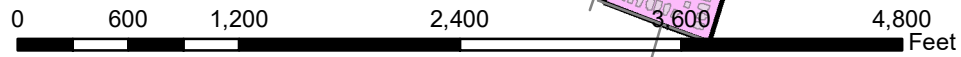

DISCLAIMER:
No warranty is made by the New Haven Police as to the accuracy, reliability or completeness of these data. The listed addresses may not necessarily be the actual locations of the incidents, but are rather used as reference points. The New Haven Police assumes no responsibility arising from the use of this information.



DISTRICT 10 - MAJOR CRIMES BETWEEN JUN 22 AND JUL 5 2020							
CASE#	CHRG_DESC	PREM_DESC	ADDRESS	DATE	TIME	DOW	DIST
20022391	FIREARM DISCHARGE (WEAPON LAW V	STREET/HIGHWAY/ALLEYWAY	269 NORTON ST	20200625	1647	THU	10
20023012	LARCENY-FROM VEHICLE	STREET/HIGHWAY/ALLEYWAY	ELLA T GRASSO BLVD & GO	20200702	0701	THU	10
20022822	LARCENY-FROM VEHICLE	STREET/HIGHWAY/ALLEYWAY	215 BLAKE ST	20200629	2341	MON	10
20022989	LARCENY-FROM VEHICLE	SERVICE/GAS STATION	203 WHALLEY AVE	20200701	2123	WED	10
20023202	ROBBERY WITH A FIREARM	STREET/HIGHWAY/ALLEYWAY	232 ELLSWORTH AVE	20200704	0950	SAT	10