

**WEEKLY CRIME / CFS COMPARISON REPORT**

This report covers periods:

Current Week	9/7/2020	to	9/13/2020	(Monday-Sunday)
Prior Week	8/31/2020	to	9/6/2020	(Prior Week)
Last 4 Weeks	8/17/2020	to	9/13/2020	(28 Day Period)
Year to Date (YTD)	1/1/2020	to	9/13/2020	



Each period is compared to the same period in the previous year.

**Citywide**

**Incident Reports**

	Week to Date			Prior Week		28 days			Year to Date		
	2020	2019	Cng	2020	Cng	2020	2019	Cng	2020	2019	Cng
<b>VIOLENT CRIME:</b>											
Murder Victims	0	1	-100.0%	0	--	1	1	0.0%	16	7	128.6%
Felony Sex. Assault	1	0	--	0	--	1	1	0.0%	22	32	-31.3%
Robbery with Firearm	2	2	0.0%	3	-33.3%	16	12	33.3%	84	67	25.4%
Other Robbery	3	3	0.0%	2	50.0%	13	17	-23.5%	131	134	-2.2%
Assault with Firearm Victims	1	1	0.0%	2	-50.0%	7	14	-50.0%	74	58	27.6%
Agg. Assault (NIBRS)	5	12	-58.3%	8	-37.5%	30	61	-50.8%	274	497	-44.9%
<b>Total:</b>	<b>12</b>	<b>19</b>	<b>-36.8%</b>	<b>15</b>	<b>-20.0%</b>	<b>68</b>	<b>106</b>	<b>-35.8%</b>	<b>601</b>	<b>795</b>	<b>-24.4%</b>
<b>PROPERTY CRIME:</b>											
Burglary	9	9	0.0%	11	-18.2%	35	56	-37.5%	336	455	-26.2%
MV Theft	4	12	-66.7%	11	-63.6%	35	60	-41.7%	450	456	-1.3%
Larceny from Vehicle	11	25	-56.0%	13	-15.4%	47	86	-45.3%	474	685	-30.8%
Other Larceny	51	53	-3.8%	61	-16.4%	217	213	1.9%	1,736	1,852	-6.3%
<b>Total:</b>	<b>75</b>	<b>99</b>	<b>-24.2%</b>	<b>96</b>	<b>-21.9%</b>	<b>334</b>	<b>415</b>	<b>-19.5%</b>	<b>2,996</b>	<b>3,448</b>	<b>-13.1%</b>
<b>OTHER CRIME:</b>											
Simple Assault	15	40	-62.5%	12	25.0%	65	160	-59.4%	686	1,409	-51.3%
Prostitution	0	0	--	0	--	0	1	-100.0%	0	2	-100.0%
Drugs & Narcotics	11	12	-8.3%	10	10.0%	38	99	-61.6%	577	930	-38.0%
Vandalism	33	60	-45.0%	32	3.1%	128	203	-36.9%	1,342	1,694	-20.8%
Intimidation/Threatening-no	45	22	104.5%	38	18.4%	156	96	62.5%	1,326	855	55.1%
Weapons Violation	6	8	-25.0%	6	0.0%	26	43	-39.5%	306	360	-15.0%
<b>Total:</b>	<b>110</b>	<b>142</b>	<b>-22.5%</b>	<b>98</b>	<b>12.2%</b>	<b>413</b>	<b>602</b>	<b>-31.4%</b>	<b>4,237</b>	<b>5,250</b>	<b>-19.3%</b>
Motor Vehicle Stops	55	218	-74.8%	84	-34.5%	294	1046	-71.9%	5,805	8,640	-32.8%
Confirmed Shots Fired	8	5	60.0%	11	-27.3%	28	20	40.0%	148	111	33.3%

**Robbery**

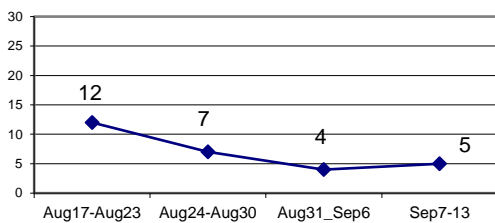

**Agg. Assault (NIBRS)**

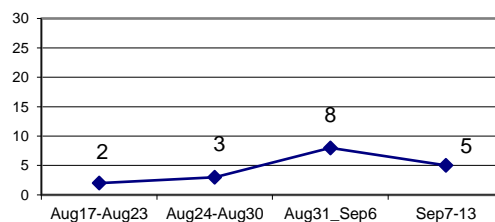

**Burglary**

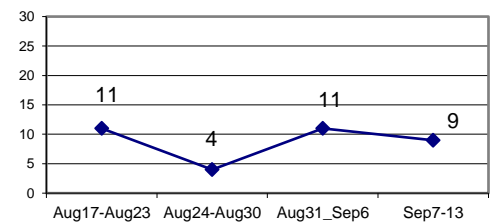

**Larceny from Vehicle**

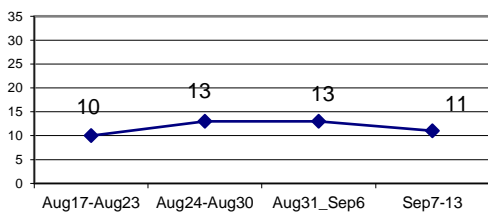

**MV Theft**

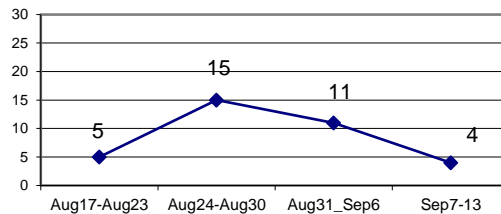

**Confirmed Shots Fired**

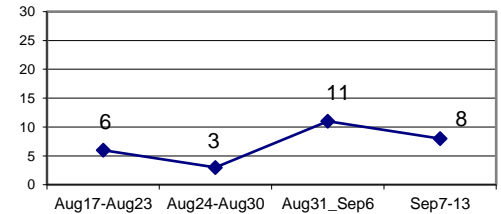

**JAN 1 TO SEP 13 COMPARISON (2011, 2012, 2013, 2014, 2015, 2016, 2017, 2018, 2019 & 2020)**

											% CHANGE
	2011	2012	2013	2014	2015	2016	2017	2018	2019	2020	2011 & 2020
<b>HOMICIDE</b>	25	11	13	12	11	9	5	8	7	16	-36.0%
<small>% Change (2011-2012), (2012-2013), (2013-2014), (2014-2015), (2015-2016), (2016-2017), (2017-2018), (2018-2019), (2019-2020) (2011-2020)</small>											
<b>NON-FATAL SHOOTING VICTIMS</b>	88	65	43	46	51	38	36	41	58	74	-15.9%
<small>% Change (2011-2012), (2012-2013), (2013-2014), (2014-2015), (2015-2016), (2016-2017), (2017-2018), (2018-2019), (2019-2020) (2011-2020)</small>											
<b>CONFIRMED SHOTS FIRED</b>	301	215	167	134	83	113	94	65	111	148	-50.8%
<small>% Change (2011-2012), (2012-2013), (2013-2014), (2014-2015), (2015-2016), (2016-2017), (2017-2018), (2018-2019), (2019-2020) (2011-2020)</small>											

**HOMICIDE, NON-FATAL SHOOTING VICTIMS & CONFIRMED SHOTS FIRED  
JAN 1 - SEP 13 (2011, 2012, 2013, 2014, 2015, 2016, 2017, 2018, 2019, 2020)**

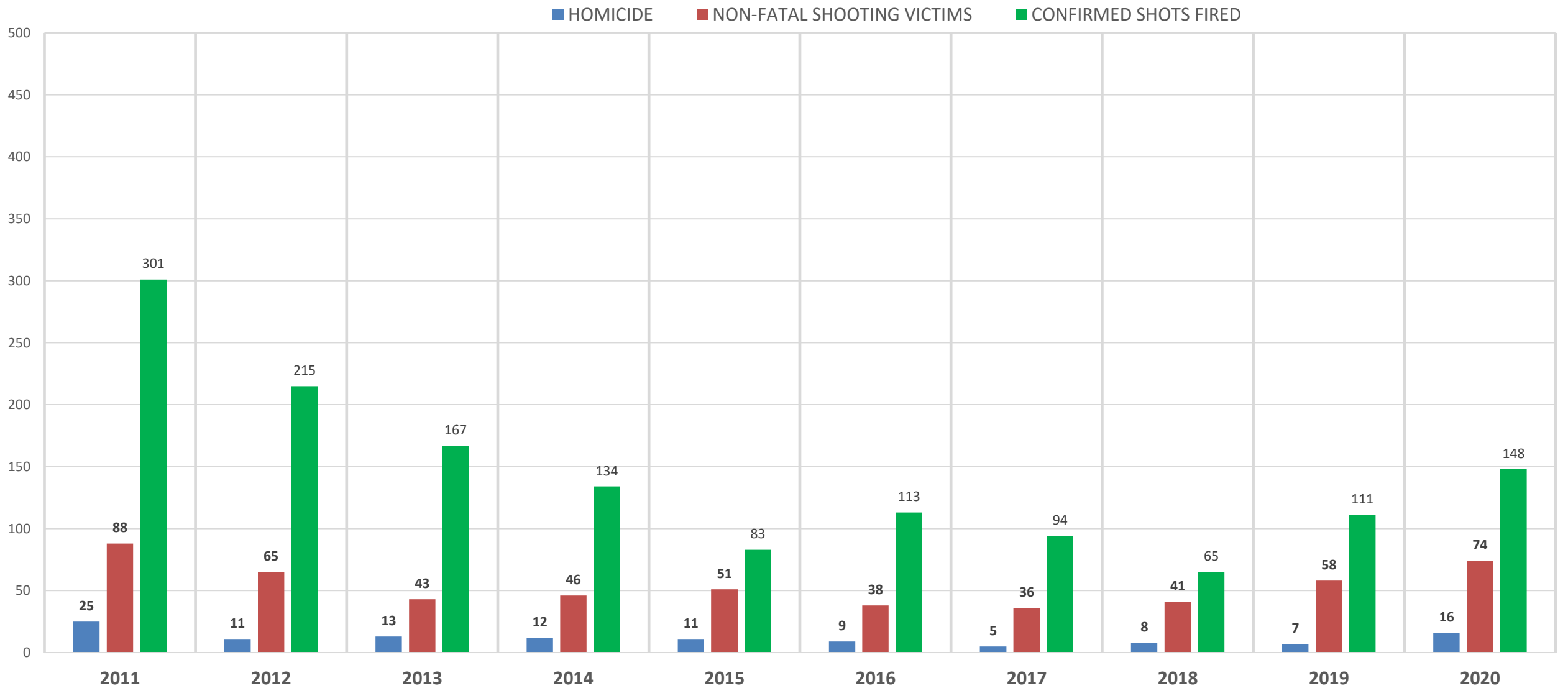

**WEEKLY CRIME / CFS COMPARISON REPORT**

*This report covers periods:*

<b>Current Week</b>	<b>9/7/2020</b>	<b>to</b>	<b>9/13/2020</b>	(Monday-Sunday)
<b>Prior Week</b>	<b>8/31/2020</b>	<b>to</b>	<b>9/6/2020</b>	(Prior Week)
<b>Last 4 Weeks</b>	<b>8/17/2020</b>	<b>to</b>	<b>9/13/2020</b>	(28 Day Period)
<b>Year to Date (YTD)</b>	<b>1/1/2020</b>	<b>to</b>	<b>9/13/2020</b>	



*Each period is compared to the same period in the previous year.*

**DISTRICT 1 - DOWNTOWN**

**Incident Reports**

	Week to Date			Prior Week		28 days			Year to Date		
	2020	2019	Cng	2020	Cng	2020	2019	Cng	2020	2019	Cng
<b>VIOLENT CRIME:</b>											
Murder Victims	0	0	--	0	--	0	0	--	0	0	--
Felony Sex. Assault	0	0	--	0	--	0	0	--	2	2	0.0%
Robbery with Firearm	0	0	--	0	--	1	1	0.0%	6	3	100.0%
Other Robbery	0	0	--	0	--	1	0	--	21	9	133.3%
Assault with Firearm Victims	0	0	--	0	--	0	0	--	0	0	--
Agg. Assault (NIBRS)	0	2	-100.0%	0	--	2	5	-60.0%	15	25	-40.0%
<b>Total:</b>	<b>0</b>	<b>2</b>	<b>-100.0%</b>	<b>0</b>	<b>--</b>	<b>4</b>	<b>6</b>	<b>-33.3%</b>	<b>44</b>	<b>39</b>	<b>12.8%</b>
<b>PROPERTY CRIME:</b>											
Burglary	1	2	-50.0%	2	-50.0%	4	7	-42.9%	38	34	11.8%
MV Theft	0	3	-100.0%	0	--	1	4	-75.0%	28	30	-6.7%
Larceny from Vehicle	0	4	-100.0%	0	--	1	15	-93.3%	45	100	-55.0%
Other Larceny	6	8	-25.0%	1	500.0%	17	28	-39.3%	150	209	-28.2%
<b>Total:</b>	<b>7</b>	<b>17</b>	<b>-58.8%</b>	<b>3</b>	<b>133.3%</b>	<b>23</b>	<b>54</b>	<b>-57.4%</b>	<b>261</b>	<b>373</b>	<b>-30.0%</b>
<b>OTHER CRIME:</b>											
Simple Assault	0	6	-100.0%	1	-100.0%	5	21	-76.2%	62	127	-51.2%
Prostitution	0	0	--	0	--	0	0	--	0	0	--
Drugs & Narcotics	0	0	--	0	--	0	11	-100.0%	13	59	-78.0%
Vandalism	1	9	-88.9%	0	--	9	32	-71.9%	118	161	-26.7%
Intimidation/Threatening	3	0	--	1	200.0%	4	5	-20.0%	41	61	-32.8%
Weapons Violation	0	0	--	0	--	0	3	-100.0%	8	10	-20.0%
<b>Total:</b>	<b>4</b>	<b>15</b>	<b>-73.3%</b>	<b>2</b>	<b>100.0%</b>	<b>18</b>	<b>72</b>	<b>-75.0%</b>	<b>242</b>	<b>418</b>	<b>-42.1%</b>
Motor Vehicle Stops	3	9	-66.7%	1	200.0%	14	167	-91.6%	1171	1474	-20.6%
Confirmed Shots Fired	0	0	--	0	--	0	0	--	0	1	-100.0%

**Robbery**

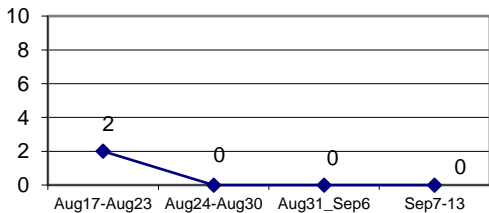

**Agg. Assault (NIBRS)**

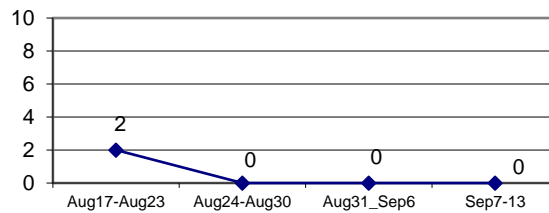

**Burglary**

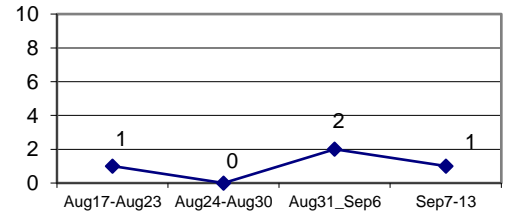

**Larceny from Vehicle**

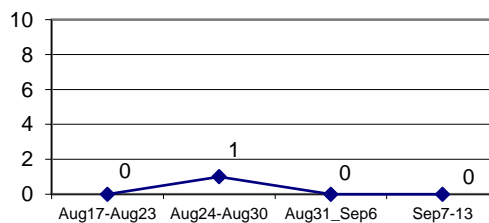

**MV Theft**

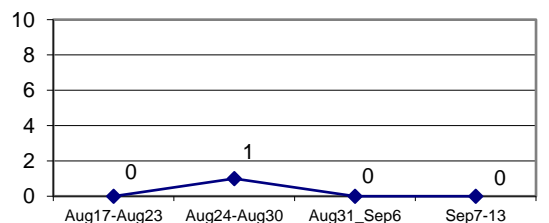

**Confirmed Shots Fired**

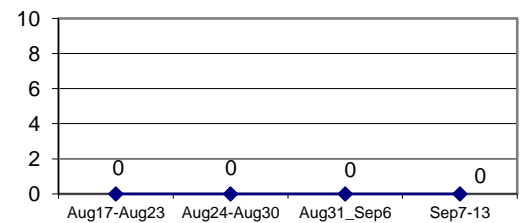

# DISTRICT 1 - MAJOR OFFENSES AUG 31 - SEP 13 2020

**DISCLAIMER:**  
No warranty is made by the New Haven Police as to the accuracy, reliability or completeness of these data. The listed addresses may not necessarily be the actual locations of the incidents, but are rather used as reference points. The New Haven Police assumes no responsibility arising from the use of this information.

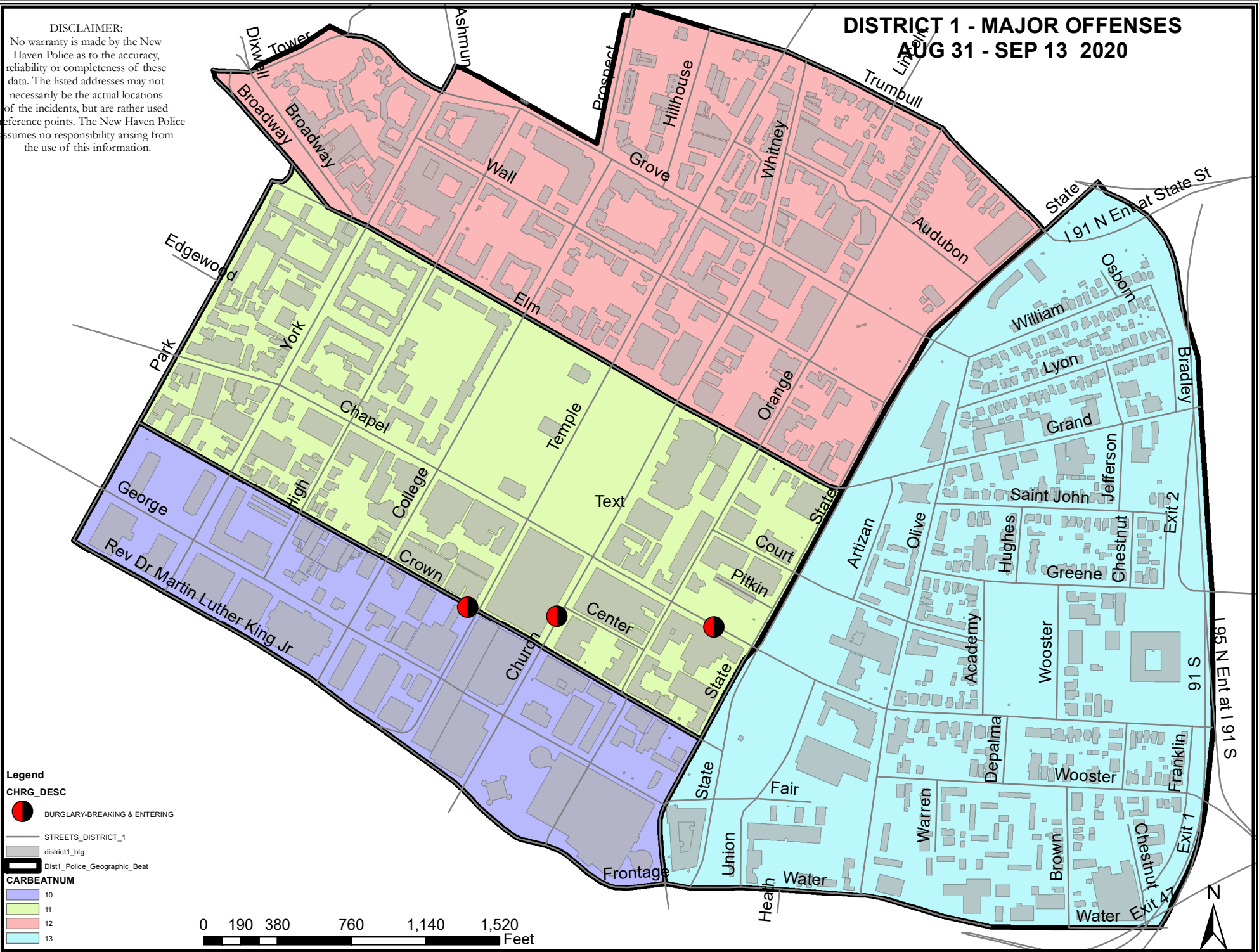

**Legend**

**CHRG\_DESC**

- BURGLARY-BREAKING & ENTERING

**STREETS\_DISTRICT\_1**

- district1\_blg
- Dist1\_Police\_Geographic\_Beat

**CARBEATNUM**

- 10
- 11
- 12
- 13

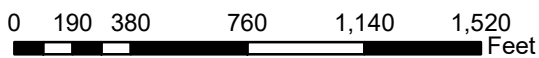

<b>DISTRICT 1 - MAJOR CRIMES BETWEEN AUG 31 AND SEP 13 2020</b>							
CASE#	CHRG_DESC	PREM_DESC	ADDRESS	DATE	TIME	DOW	DIST
20029959	BURGLARY-BREAKING & ENT	RESIDENCE/HOME	196 CROWN ST, APT210	20200902	2133	WED	1
20030108	BURGLARY-BREAKING & ENT	COMMERCIAL/OFFICE BLDG	770 CHAPEL ST	20200904	1351	FRI	1
20030752	BURGLARY-BREAKING & ENT	LIQUOR STORE	68 CHURCH ST	20200909	2330	WED	1

**WEEKLY CRIME / CFS COMPARISON REPORT**

*This report covers periods:*

<b>Current Week</b>	<b>9/7/2020</b>	<b>to</b>	<b>9/13/2020</b>	(Monday-Sunday)
<b>Prior Week</b>	<b>8/31/2020</b>	<b>to</b>	<b>9/6/2020</b>	(Prior Week)
<b>Last 4 Weeks</b>	<b>8/17/2020</b>	<b>to</b>	<b>9/13/2020</b>	(28 Day Period)
<b>Year to Date (YTD)</b>	<b>1/1/2020</b>	<b>to</b>	<b>9/13/2020</b>	



*Each period is compared to the same period in the previous year.*

**DISTRICT 2 - WESTVILLE**

**Incident Reports**

	Week to Date			Prior Week		28 days			Year to Date		
	2020	2019	Cng	2020	Cng	2020	2019	Cng	2020	2019	Cng
<b>VIOLENT CRIME:</b>											
Murder Victims	0	0	--	0	--	0	0	--	2	0	--
Felony Sex. Assault	0	0	--	0	--	0	0	--	4	5	-20.0%
Robbery with Firearm	1	0	--	0	--	1	1	0.0%	7	6	16.7%
Other Robbery	0	0	--	0	--	0	0	--	8	7	14.3%
Assault with Firearm Victims	0	0	--	0	--	0	0	--	6	3	100.0%
Agg. Assault (NIBRS)	1	1	0.0%	0	--	2	4	-50.0%	29	37	-21.6%
<b>Total:</b>	<b>2</b>	<b>1</b>	<b>100.0%</b>	<b>0</b>	<b>--</b>	<b>3</b>	<b>5</b>	<b>-40.0%</b>	<b>56</b>	<b>58</b>	<b>-3.4%</b>
<b>PROPERTY CRIME:</b>											
Burglary	1	1	0.0%	1	0.0%	2	7	-71.4%	33	73	-54.8%
MV Theft	0	0	--	1	-100.0%	4	4	0.0%	55	49	12.2%
Larceny from Vehicle	0	7	-100.0%	1	-100.0%	4	15	-73.3%	56	108	-48.1%
Other Larceny	4	4	0.0%	9	-55.6%	20	19	5.3%	204	193	5.7%
<b>Total:</b>	<b>5</b>	<b>12</b>	<b>-58.3%</b>	<b>12</b>	<b>-58.3%</b>	<b>30</b>	<b>45</b>	<b>-33.3%</b>	<b>348</b>	<b>423</b>	<b>-17.7%</b>
<b>OTHER CRIME:</b>											
Simple Assault	0	4	-100.0%	0	--	4	12	-66.7%	56	129	-56.6%
Prostitution	0	0	--	0	--	0	0	--	0	1	-100.0%
Drugs & Narcotics	0	0	--	0	--	1	4	-75.0%	41	46	-10.9%
Vandalism	1	9	-88.9%	3	-66.7%	8	20	-60.0%	139	225	-38.2%
Intimidation/Threatening	3	2	50.0%	2	50.0%	19	6	216.7%	129	93	38.7%
Weapons Violation	2	0	--	0	--	5	2	150.0%	34	30	13.3%
<b>Total:</b>	<b>6</b>	<b>15</b>	<b>-60.0%</b>	<b>5</b>	<b>20.0%</b>	<b>37</b>	<b>44</b>	<b>-15.9%</b>	<b>399</b>	<b>524</b>	<b>-23.9%</b>
<b>Motor Vehicle Stops</b>	<b>1</b>	<b>27</b>	<b>-96.3%</b>	<b>2</b>	<b>-50.0%</b>	<b>5</b>	<b>91</b>	<b>-94.5%</b>	<b>247</b>	<b>423</b>	<b>-41.6%</b>
<b>Confirmed Shots Fired</b>	<b>1</b>	<b>0</b>	<b>--</b>	<b>0</b>	<b>--</b>	<b>1</b>	<b>1</b>	<b>0.0%</b>	<b>12</b>	<b>12</b>	<b>0.0%</b>

**Robbery**

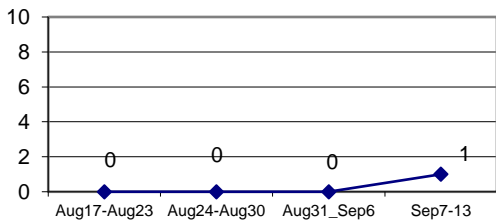

**Agg. Assault (NIBRS)**

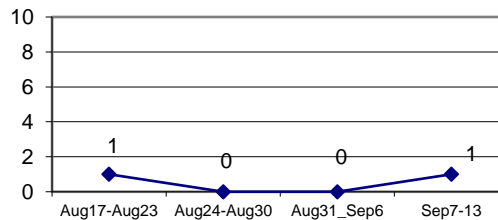

**Burglary**

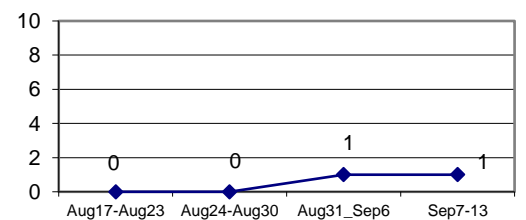

**Larceny from Vehicle**

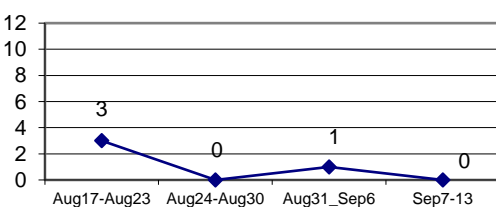

**MV Theft**

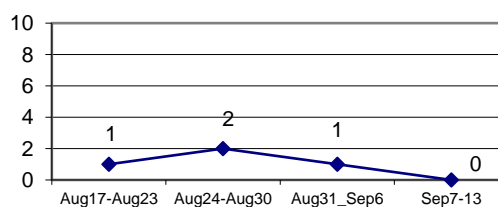

**Confirmed Shots Fired**

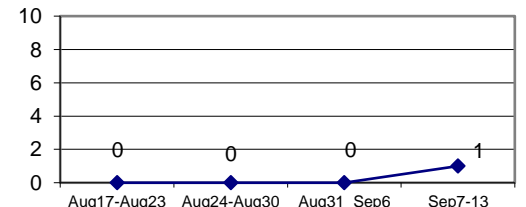

# DISTRICT 2 - MAJOR OFFENSES

## AUG 31 - SEP 13 2020

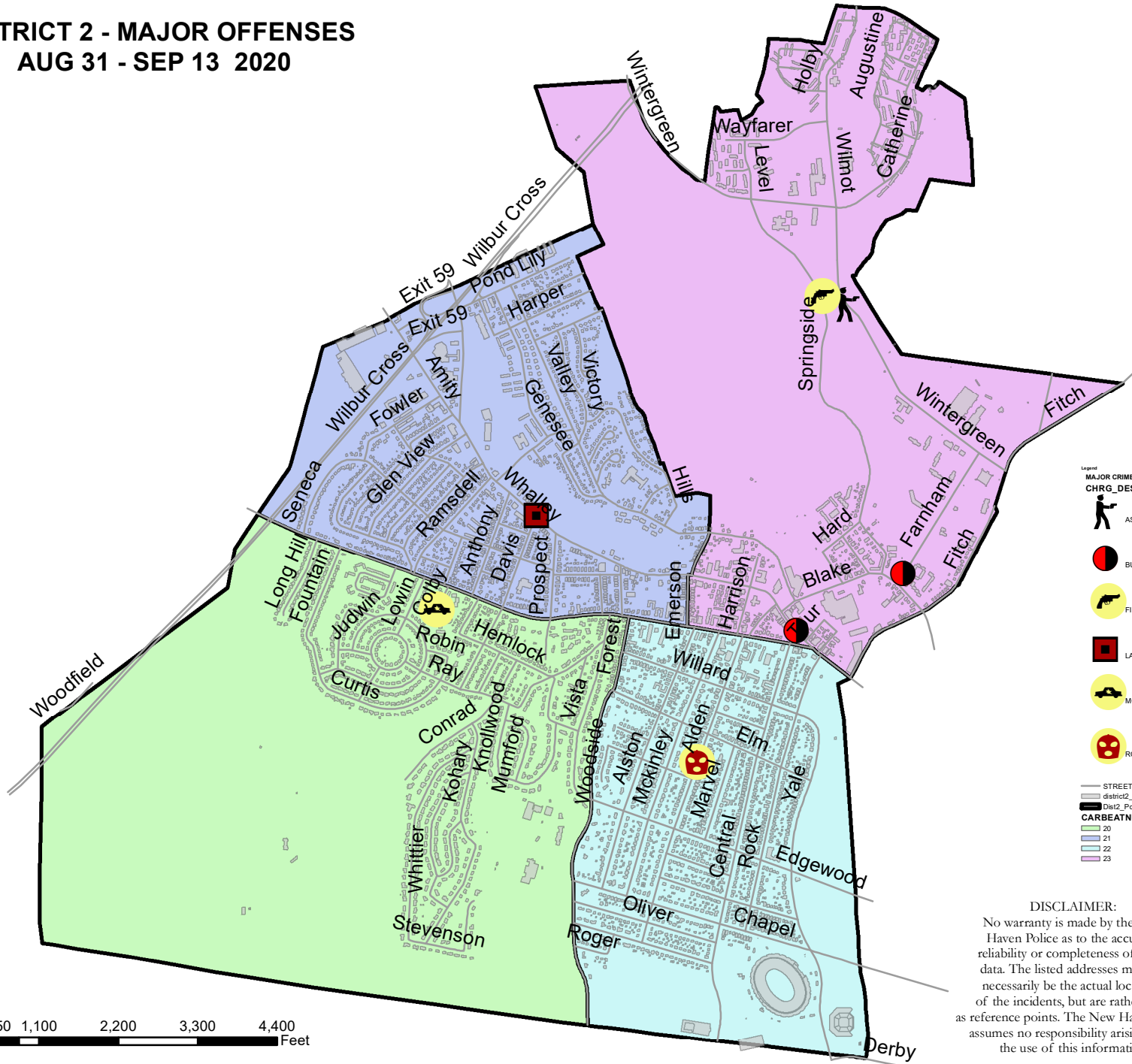

**Legend**

**MAJOR CRIMES selection**  
CHRG\_DESC

- ASSAULT WITH A FIREARM
- BURGLARY-BREAKING & ENTERING
- FIREARM DISCHARGE (WEAPON LAW VIOLATION)
- LARCENY-FROM VEHICLE
- MOTOR VEHICLE THEFT (NH STEAL)
- ROBBERY WITH A FIREARM

STREETS\_DISTRICT\_2  
district2\_bkg  
Dist2\_Police\_Geographic\_Beat

**CARBEATNUM**

- 20
- 21
- 22
- 23

**DISCLAIMER:**  
No warranty is made by the New Haven Police as to the accuracy, reliability or completeness of these data. The listed addresses may not necessarily be the actual locations of the incidents, but are rather used as reference points. The New Haven Police assumes no responsibility arising from the use of this information.

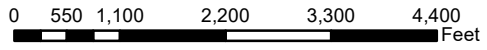

<b>DISTRICT 2 - MAJOR CRIMES BETWEEN AUG 31 AND SEP 13 2020</b>							
CASE#	CHRG_DESC	PREM_DESC	ADDRESS	DATE	TIME	DOW	DIST
20030602	ASSAULT WITH A FIREARM	STREET/HIGHWAY/ALLEYWAY	WINTERGREEN AVE & WILMOT	20200908	1654	TUE	2
20029977	BURGLARY-BREAKING & ENTERING	RESIDENCE/HOME	16 FARNHAM AVE	20200903	0731	THU	2
20030997	BURGLARY-BREAKING & ENTERING	BAR/NIGHT CLUB	879 WHALLEY AVE	20200912	0204	SAT	2
20030903	FIREARM DISCHARGE (WEAPON LAW V	STREET/HIGHWAY/ALLEYWAY	SPRINGSIDE AVE & WINTERGRE	20200911	1315	FRI	2
20029789	LARCENY-FROM VEHICLE	PARKING LOT / GARAGE	1289 WHALLEY AVE	20200901	1602	TUE	2
20030333	MOTOR VEHICLE THEFT (NH STEAL)	STREET/HIGHWAY/ALLEYWAY	3 COLBY CT, 4A	20200906	1459	SUN	2
20030854	ROBBERY WITH A FIREARM	RESIDENCE/HOME	204 ALDEN AVE	20200910	2019	THU	2



**WEEKLY CRIME / CFS COMPARISON REPORT**

*This report covers periods:*

<b>Current Week</b>	<b>9/7/2020</b>	<b>to</b>	<b>9/13/2020</b>	(Monday-Sunday)
<b>Prior Week</b>	<b>8/31/2020</b>	<b>to</b>	<b>9/6/2020</b>	(Prior Week)
<b>Last 4 Weeks</b>	<b>8/17/2020</b>	<b>to</b>	<b>9/13/2020</b>	(28 Day Period)
<b>Year to Date (YTD)</b>	<b>1/1/2020</b>	<b>to</b>	<b>9/13/2020</b>	



*Each period is compared to the same period in the previous year.*

**DISTRICT 3 - HILL SOUTH**

**Incident Reports**

	Week to Date			Prior Week		28 days			Year to Date		
	2020	2019	Cng	2020	Cng	2020	2019	Cng	2020	2019	Cng
<b>VIOLENT CRIME:</b>											
Murder Victims	0	0	--	0	--	0	0	--	6	1	500.0%
Felony Sex. Assault	0	0	--	0	--	0	0	--	3	6	-50.0%
Robbery with Firearm	0	1	-100.0%	0	--	0	1	-100.0%	3	14	-78.6%
Other Robbery	1	1	0.0%	0	--	1	2	-50.0%	7	15	-53.3%
Assault with Firearm Victims	0	0	--	0	--	1	2	-50.0%	13	4	225.0%
Agg. Assault (NIBRS)	1	1	0.0%	1	0.0%	3	9	-66.7%	32	56	-42.9%
<b>Total:</b>	<b>2</b>	<b>3</b>	<b>-33.3%</b>	<b>1</b>	<b>100.0%</b>	<b>5</b>	<b>14</b>	<b>-64.3%</b>	<b>64</b>	<b>96</b>	<b>-33.3%</b>
<b>PROPERTY CRIME:</b>											
Burglary	1	0	--	1	0.0%	4	7	-42.9%	27	51	-47.1%
MV Theft	0	1	-100.0%	1	-100.0%	6	6	0.0%	46	40	15.0%
Larceny from Vehicle	1	1	0.0%	4	-75.0%	6	3	100.0%	42	44	-4.5%
Other Larceny	2	2	0.0%	5	-60.0%	12	11	9.1%	104	134	-22.4%
<b>Total:</b>	<b>4</b>	<b>4</b>	<b>0.0%</b>	<b>11</b>	<b>-63.6%</b>	<b>28</b>	<b>27</b>	<b>3.7%</b>	<b>219</b>	<b>269</b>	<b>-18.6%</b>
<b>OTHER CRIME:</b>											
Simple Assault	1	2	-50.0%	2	-50.0%	12	7	71.4%	63	156	-59.6%
Prostitution	0	0	--	0	--	0	0	--	0	0	--
Drugs & Narcotics	3	4	-25.0%	1	200.0%	9	18	-50.0%	134	154	-13.0%
Vandalism	1	6	-83.3%	2	-50.0%	10	19	-47.4%	139	156	-10.9%
Intimidation/Threatening	8	3	166.7%	6	33.3%	22	10	120.0%	143	100	43.0%
Weapons Violation	0	2	-100.0%	0	--	0	5	-100.0%	42	46	-8.7%
<b>Total:</b>	<b>13</b>	<b>17</b>	<b>-23.5%</b>	<b>11</b>	<b>18.2%</b>	<b>53</b>	<b>59</b>	<b>-10.2%</b>	<b>521</b>	<b>612</b>	<b>-14.9%</b>
Motor Vehicle Stops	14	16	-12.5%	17	-17.6%	88	104	-15.4%	793	832	-4.7%
Confirmed Shots Fired	0	2	-100.0%	1	-100.0%	2	2	0.0%	23	18	27.8%

**Robbery**

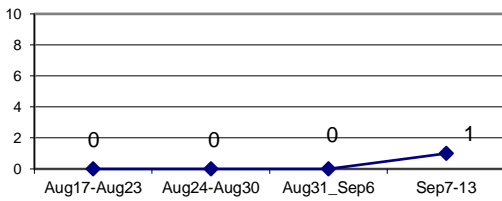

**Agg. Assault (NIBRS)**

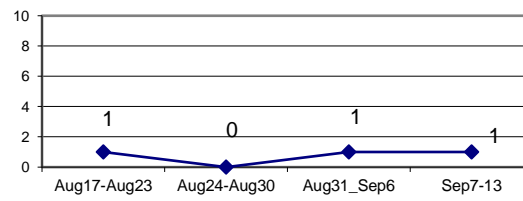

**Burglary**

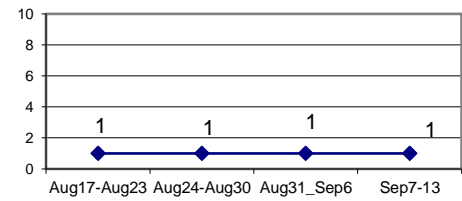

**Larceny from Vehicle**

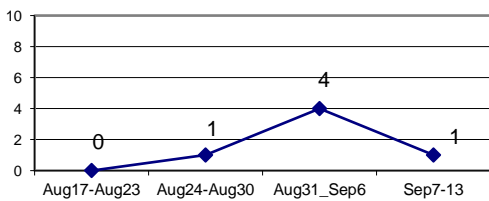

**MV Theft**

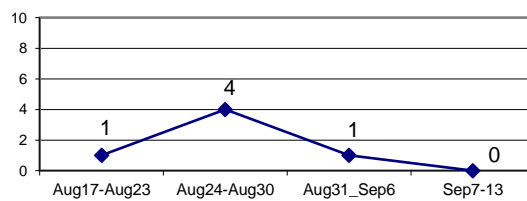

**Confirmed Shots Fired**

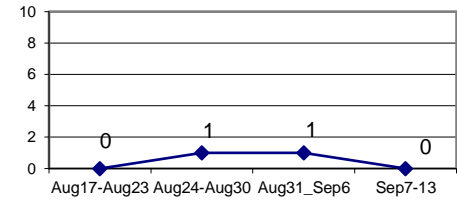

# DISTRICT 3 - MAJOR OFFENSES

## AUG 31 - SEP 13 2020

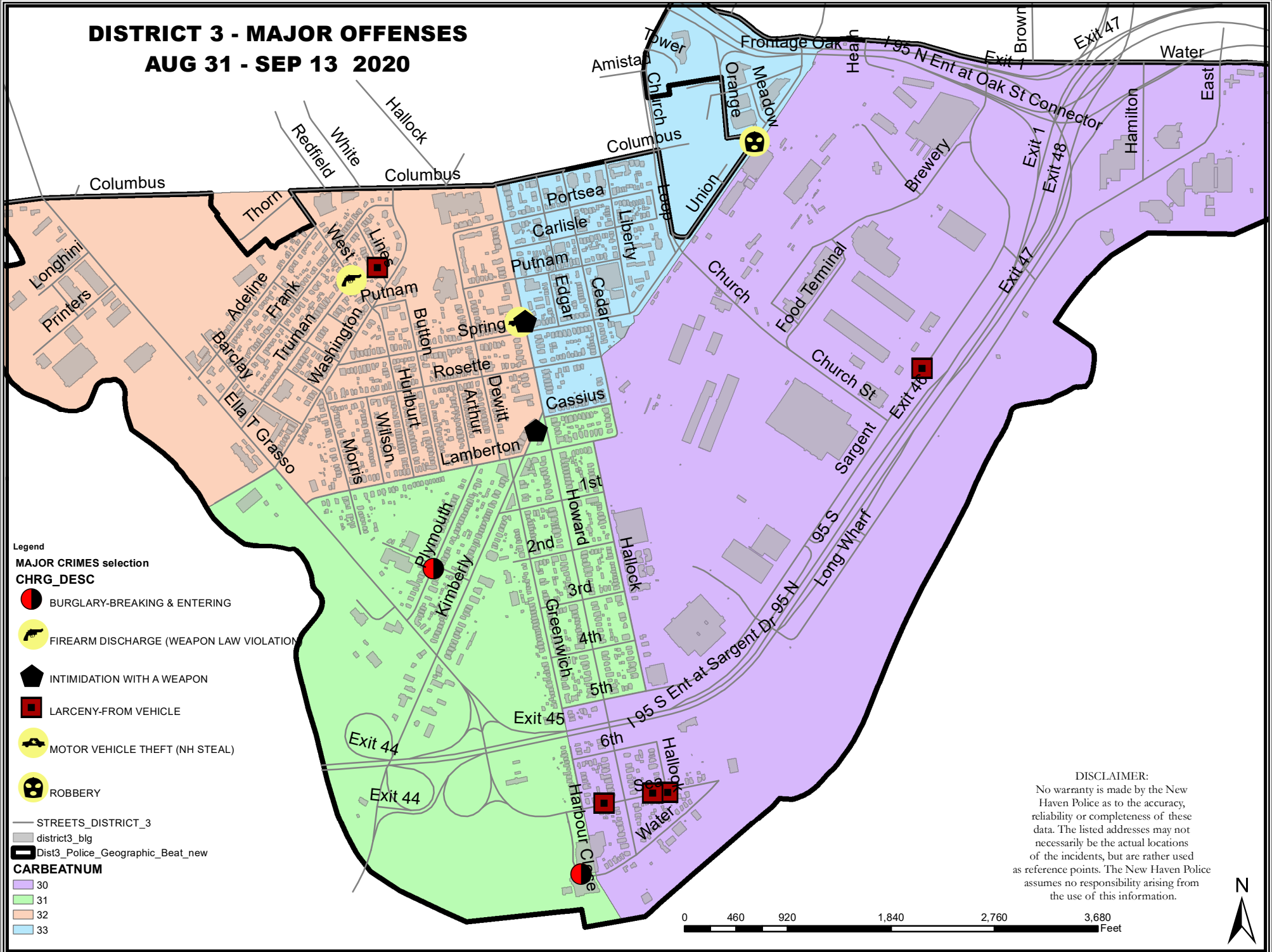

- Legend**
- MAJOR CRIMES selection**
- CHRG\_DESC**
- BURGLARY-BREAKING & ENTERING
  - FIREARM DISCHARGE (WEAPON LAW VIOLATION)
  - INTIMIDATION WITH A WEAPON
  - LARCENY-FROM VEHICLE
  - MOTOR VEHICLE THEFT (NH STEAL)
  - ROBBERY
- STREETS\_DISTRICT\_3
- district3\_blg
- Dist3\_Police\_Geographic\_Beat\_new
- CARBEATNUM**
- 30
  - 31
  - 32
  - 33

**DISCLAIMER:**  
 No warranty is made by the New Haven Police as to the accuracy, reliability or completeness of these data. The listed addresses may not necessarily be the actual locations of the incidents, but are rather used as reference points. The New Haven Police assumes no responsibility arising from the use of this information.

<b>DISTRICT 3 - MAJOR CRIMES BETWEEN AUG 31 AND SEP 13 2020</b>							
CASE#	CHRG_DESC	PREM_DESC	ADDRESS	DATE	TIME	DOW	DIST
20029969	BURGLARY-BREAKING & ENTERING	RESIDENCE/HOME	46 HARBOUR CLOSE	20200903	0218	THU	3
20030535	BURGLARY-BREAKING & ENTERING	RESIDENCE/HOME	95 PLYMOUTH ST	20200908	0916	TUE	3
20029669	FIREARM DISCHARGE (WEAPON LAW VIOLATIO	STREET/HIGHWAY/ALLEYWAY	WEST ST & TRUMAN ST	20200831	1642	MON	3
20030159	INTIMIDATION WITH A WEAPON	CONVENIENCE STORE	491 HOWARD AVE	20200904	2004	FRI	3
20030658	INTIMIDATION WITH A WEAPON	STREET/HIGHWAY/ALLEYWAY	14 KIMBERLY AVE	20200909	1354	WED	3
20029756	LARCENY-FROM VEHICLE	STREET/HIGHWAY/ALLEYWAY	115 SEA ST, APT3	20200901	1250	TUE	3
20029763	LARCENY-FROM VEHICLE	STREET/HIGHWAY/ALLEYWAY	58 SEA ST	20200901	2129	TUE	3
20029823	LARCENY-FROM VEHICLE	STREET/HIGHWAY/ALLEYWAY	18 LINES ST	20200901	1941	TUE	3
20030075	LARCENY-FROM VEHICLE	PARKING LOT / GARAGE	240 SARGENT DR	20200904	0623	FRI	3
20030422	LARCENY-FROM VEHICLE	STREET/HIGHWAY/ALLEYWAY	73 SEA ST	20200907	1100	MON	3
20030071	MOTOR VEHICLE THEFT (NH STEAL)	PARKING LOT / GARAGE	490 HOWARD AVE	20200904	0800	FRI	3
20031180	ROBBERY	STREET/HIGHWAY/ALLEYWAY	50 UNION AVE	20200913	2138	SUN	3

**WEEKLY CRIME / CFS COMPARISON REPORT**

*This report covers periods:*

<b>Current Week</b>	<b>9/7/2020</b>	<b>to</b>	<b>9/13/2020</b>	(Monday-Sunday)
<b>Prior Week</b>	<b>8/31/2020</b>	<b>to</b>	<b>9/6/2020</b>	(Prior Week)
<b>Last 4 Weeks</b>	<b>8/17/2020</b>	<b>to</b>	<b>9/13/2020</b>	(28 Day Period)
<b>Year to Date (YTD)</b>	<b>1/1/2020</b>	<b>to</b>	<b>9/13/2020</b>	



*Each period is compared to the same period in the previous year.*

**DISTRICT 4 - DWIGHT**

	Week to Date			Prior Week		28 days			Year to Date		
	2020	2019	Cng	2020	Cng	2020	2019	Cng	2020	2019	Cng
<b>VIOLENT CRIME:</b>											
Murder Victims	0	1	-100.0%	0	--	0	1	-100.0%	0	0	--
Felony Sex. Assault	0	1	-100.0%	0	--	0	1	-100.0%	4	4	0.0%
Robbery with Firearm	0	0	--	0	--	2	0	--	14	3	366.7%
Other Robbery	0	0	--	0	--	0	4	-100.0%	11	20	-45.0%
Assault with Firearm Victims	0	0	--	0	--	1	2	-50.0%	8	7	14.3%
Agg. Assault (NIBRS)	0	1	-100.0%	0	--	4	11	-63.6%	27	60	-55.0%
<b>Total:</b>	<b>0</b>	<b>3</b>	<b>-100.0%</b>	<b>0</b>	<b>--</b>	<b>7</b>	<b>19</b>	<b>-63.2%</b>	<b>64</b>	<b>94</b>	<b>-31.9%</b>
<b>PROPERTY CRIME:</b>											
Burglary	1	1	0.0%	2	-50.0%	3	3	0.0%	37	45	-17.8%
MV Theft	1	0	--	0	--	1	4	-75.0%	54	43	25.6%
Larceny from Vehicle	2	1	100.0%	2	0.0%	7	8	-12.5%	66	66	0.0%
Other Larceny	7	12	-41.7%	9	-22.2%	27	45	-40.0%	234	303	-22.8%
<b>Total:</b>	<b>11</b>	<b>14</b>	<b>-21.4%</b>	<b>13</b>	<b>-15.4%</b>	<b>38</b>	<b>60</b>	<b>-36.7%</b>	<b>391</b>	<b>457</b>	<b>-14.4%</b>
<b>OTHER CRIME:</b>											
Simple Assault	2	3	-33.3%	2	0.0%	9	21	-57.1%	90	153	-41.2%
Prostitution	0	0	--	0	--	0	0	--	0	0	--
Drugs & Narcotics	1	2	-50.0%	1	0.0%	5	10	-50.0%	62	104	-40.4%
Vandalism	8	5	60.0%	4	100.0%	18	24	-25.0%	164	175	-6.3%
Intimidation/Threatening	5	1	400.0%	7	-28.6%	18	14	28.6%	164	88	86.4%
Weapons Violation	1	0	--	0	--	1	2	-50.0%	34	35	-2.9%
<b>Total:</b>	<b>17</b>	<b>11</b>	<b>54.5%</b>	<b>14</b>	<b>21.4%</b>	<b>51</b>	<b>71</b>	<b>-28.2%</b>	<b>514</b>	<b>555</b>	<b>-7.4%</b>
Motor Vehicle Stops	4	4	0.0%	4	0.0%	16	55	-70.9%	452	622	-27.3%
Confirmed Shots Fired	0	0	--	2	-100.0%	2	3	-33.3%	15	12	25.0%

**Robbery**

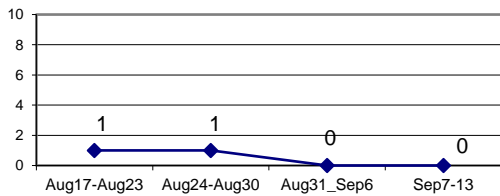

**Agg. Assault (NIBRS)**

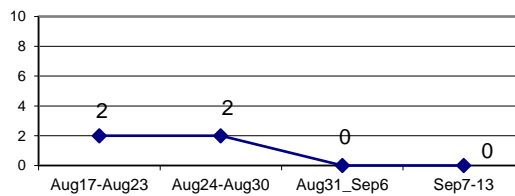

**Burglary**

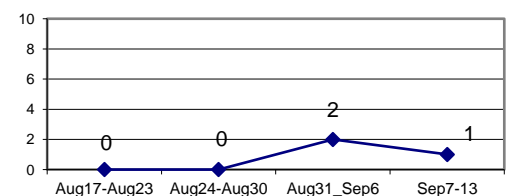

**Larceny from Vehicle**

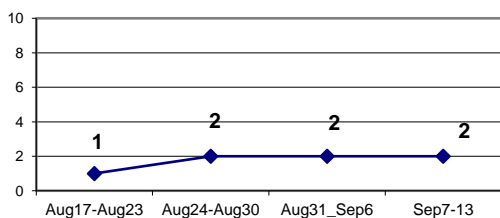

**MV Theft**

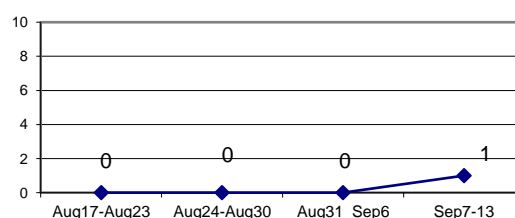

**Confirmed Shots Fired**

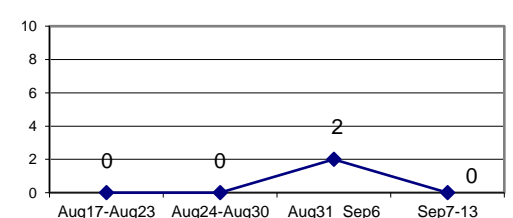

# DISTRICT 4 - MAJOR OFFENSES

## AUG 31 - SEP 13 2020

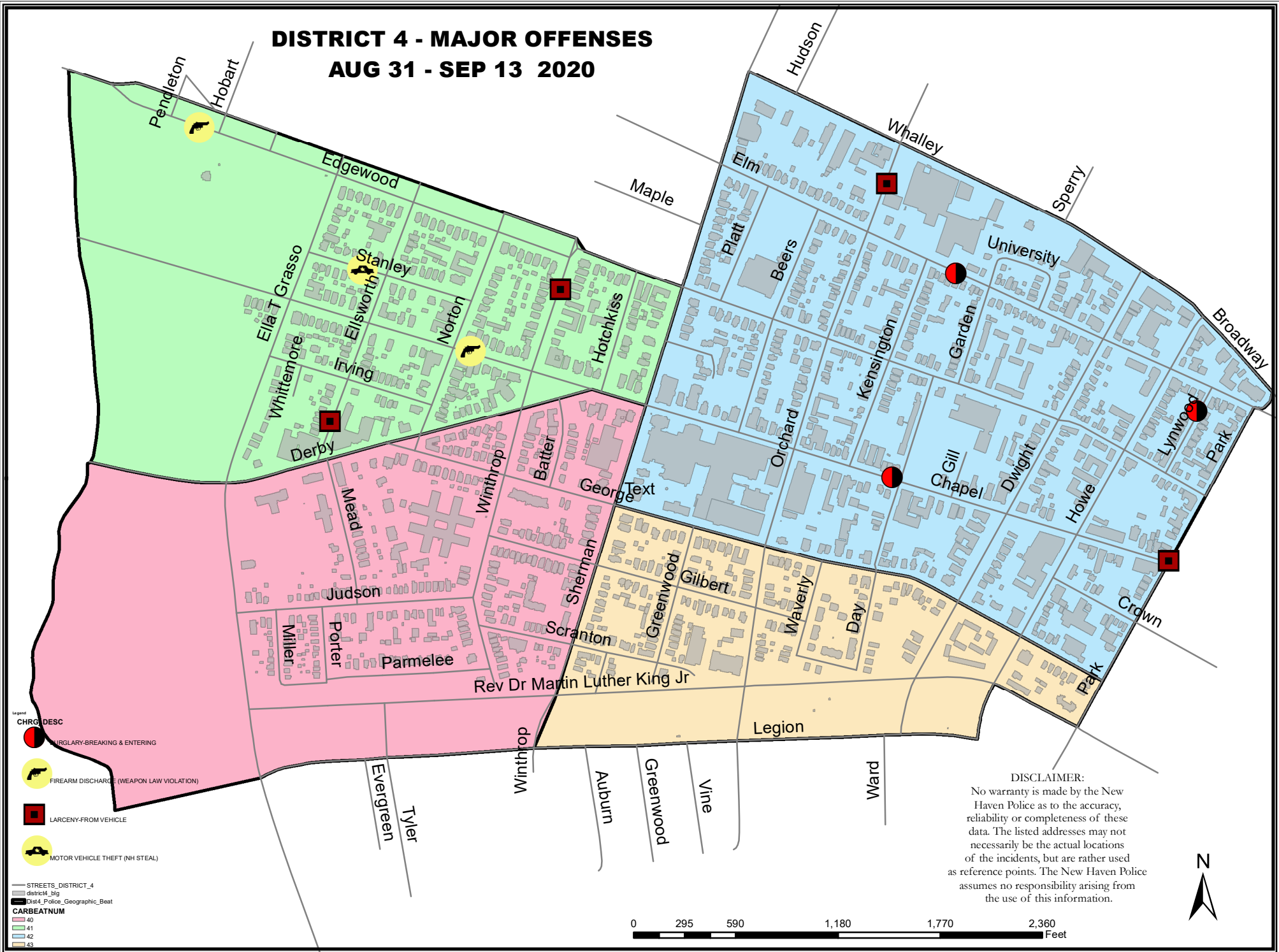

**Legend**

**CHRG\_DESC**

- BURGLARY-BREAKING & ENTERING
- FIREARM DISCHARGE (WEAPON LAW VIOLATION)
- LARCENY-FROM VEHICLE
- MOTOR VEHICLE THEFT (NH STEAL)

**STREETS\_DISTRICT\_4**

- district4\_big
- Dist4\_Police\_Geographic\_Beat

**CARBEATNUM**

- 40
- 41
- 42
- 43

**DISCLAIMER:**  
 No warranty is made by the New Haven Police as to the accuracy, reliability or completeness of these data. The listed addresses may not necessarily be the actual locations of the incidents, but are rather used as reference points. The New Haven Police assumes no responsibility arising from the use of this information.

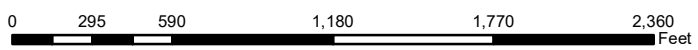

<b>DISTRICT 4 - MAJOR CRIMES BETWEEN AUG 31 AND SEP 13 2020</b>							
CASE#	CHRG_DESC	PREM_DESC	ADDRESS	DATE	TIME	DOW	DIST
20030025	BURGLARY-BREAKING & ENTER	RESIDENCE/HOME	522 ELM ST, APT3	20200903	1529	THU	4
20030223	BURGLARY-BREAKING & ENTER	CHURCH/SYNAGOGUE /TEMPLE	36 LYNWOOD PL	20200905	1104	SAT	4
20031000	BURGLARY-BREAKING & ENTER	RESIDENCE/HOME	1331 CHAPEL ST, APT3E	20200912	0238	SAT	4
20029767	FIREARM DISCHARGE (WEAPON	STREET/HIGHWAY/ALLEYWAY	540 EDGEWOOD AVE	20200901	1146	TUE	4
20030268	FIREARM DISCHARGE (WEAPON	STREET/HIGHWAY/ALLEYWAY	1557 CHAPEL ST, FL01	20200906	0048	SUN	4
20029987	LARCENY-FROM VEHICLE	STREET/HIGHWAY/ALLEYWAY	327 WINTHROP AVE	20200903	1019	THU	4
20030078	LARCENY-FROM VEHICLE	STREET/HIGHWAY/ALLEYWAY	24 ELLSWORTH AVE	20200904	0904	FRI	4
20030448	LARCENY-FROM VEHICLE	STREET/HIGHWAY/ALLEYWAY	CHAPEL ST & PARK ST	20200907	1406	MON	4
20030576	LARCENY-FROM VEHICLE	STREET/HIGHWAY/ALLEYWAY	495 ORCHARD ST	20200908	1523	TUE	4
20031001	MOTOR VEHICLE THEFT (NH STE	RESIDENCE/HOME	60 STANLEY ST	20200912	0253	SAT	4

**WEEKLY CRIME / CFS COMPARISON REPORT**

*This report covers periods:*

<b>Current Week</b>	<b>9/7/2020</b>	<b>to</b>	<b>9/13/2020</b>	(Monday-Sunday)
<b>Prior Week</b>	<b>8/31/2020</b>	<b>to</b>	<b>9/6/2020</b>	(Prior Week)
<b>Last 4 Weeks</b>	<b>8/17/2020</b>	<b>to</b>	<b>9/13/2020</b>	(28 Day Period)
<b>Year to Date (YTD)</b>	<b>1/1/2020</b>	<b>to</b>	<b>9/13/2020</b>	



*Each period is compared to the same period in the previous year.*

**DISTRICT 5 - HILL NORTH**

**Incident Reports**

	Week to Date			Prior Week		28 days			Year to Date		
	2020	2019	Cng	2020	Cng	2020	2019	Cng	2020	2019	Cng
<b>VIOLENT CRIME:</b>											
Murder Victims	0	0	--	0	--	0	0	--	1	1	0.0%
Felony Sex. Assault	0	0	--	0	--	0	0	--	1	4	-75.0%
Robbery with Firearm	0	0	--	0	--	0	1	-100.0%	6	7	-14.3%
Other Robbery	0	0	--	0	--	0	1	-100.0%	12	10	20.0%
Assault with Firearm Victims	0	0	--	0	--	0	0	--	4	3	33.3%
Agg. Assault (NIBRS)	0	0	--	0	--	1	2	-50.0%	21	40	-47.5%
<b>Total:</b>	<b>0</b>	<b>0</b>	<b>--</b>	<b>0</b>	<b>--</b>	<b>1</b>	<b>4</b>	<b>-75.0%</b>	<b>45</b>	<b>65</b>	<b>-30.8%</b>
<b>PROPERTY CRIME:</b>											
Burglary	2	0	--	2	0.0%	4	2	100.0%	21	16	31.3%
MV Theft	0	1	-100.0%	0	--	1	5	-80.0%	31	30	3.3%
Larceny from Vehicle	0	0	--	1	-100.0%	3	5	-40.0%	30	42	-28.6%
Other Larceny	0	3	-100.0%	5	-100.0%	8	9	-11.1%	72	82	-12.2%
<b>Total:</b>	<b>2</b>	<b>4</b>	<b>-50.0%</b>	<b>8</b>	<b>-75.0%</b>	<b>16</b>	<b>21</b>	<b>-23.8%</b>	<b>154</b>	<b>170</b>	<b>-9.4%</b>
<b>OTHER CRIME:</b>											--
Simple Assault	3	2	50.0%	1	200.0%	5	11	-54.5%	68	124	-45.2%
Prostitution	0	0	--	0	--	0	1	-100.0%	0	1	-100.0%
Drugs & Narcotics	1	4	-75.0%	0	--	1	22	-95.5%	57	104	-45.2%
Vandalism	3	2	50.0%	2	50.0%	11	12	-8.3%	86	94	-8.5%
Intimidation/Threatening	3	1	200.0%	6	-50.0%	13	10	30.0%	99	69	43.5%
Weapons Violation	1	0	--	1	0.0%	6	3	100.0%	27	33	-18.2%
<b>Total:</b>	<b>11</b>	<b>9</b>	<b>22.2%</b>	<b>10</b>	<b>10.0%</b>	<b>36</b>	<b>59</b>	<b>-39.0%</b>	<b>337</b>	<b>425</b>	<b>-20.7%</b>
Motor Vehicle Stops	7	15	-53.3%	2	250.0%	19	96	-80.2%	867	842	3.0%
Confirmed Shots Fired	0	0	--	0	--	3	1	200.0%	12	5	140.0%

**Robbery**

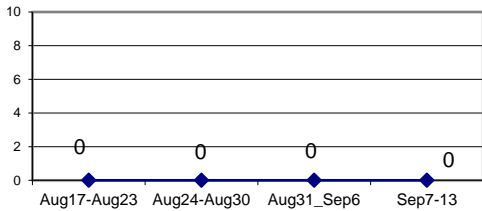

**Agg. Assault (NIBRS)**

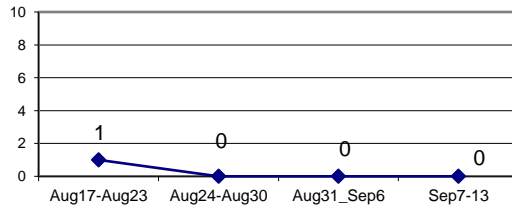

**Burglary**

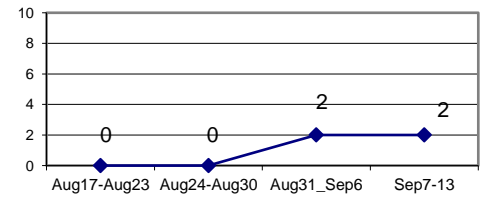

**Larceny from Vehicle**

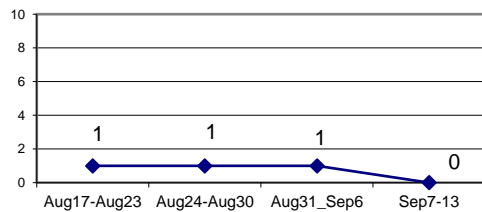

**MV Theft**

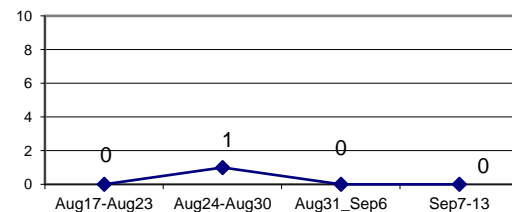

**Confirmed Shots Fired**

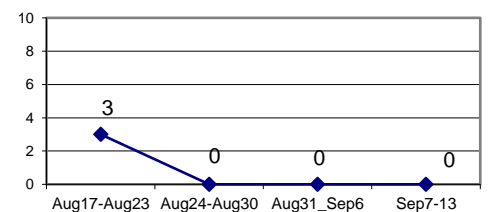

# DISTRICT 5 - MAJOR OFFENSES

## AUG 31 - SEP 13 2020

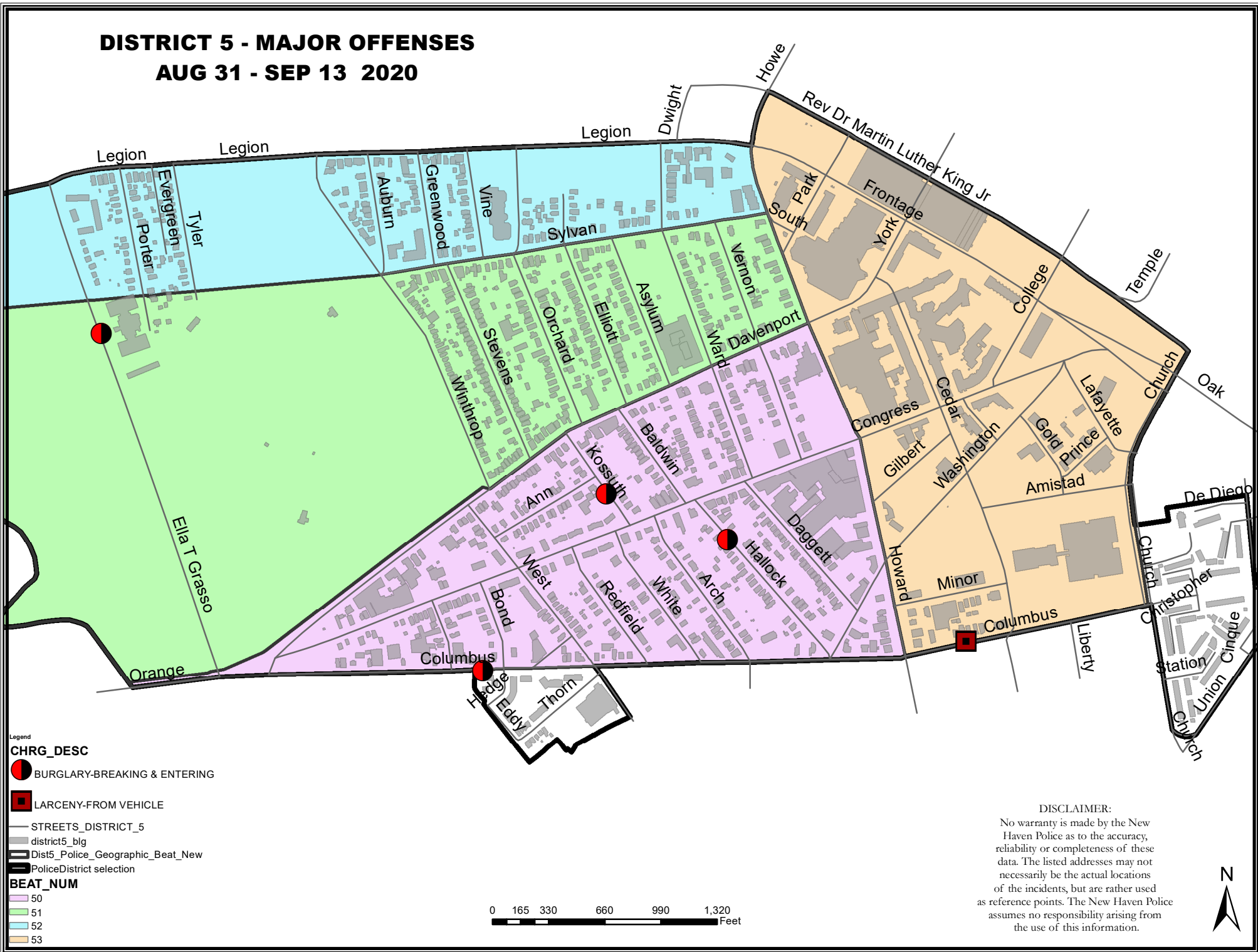

**Legend**

**CHRG\_DESC**

- BURGLARY-BREAKING & ENTERING
- LARCENY-FROM VEHICLE

**STREETS\_DISTRICT\_5**

- district5\_blg
- Dist5\_Police\_Geographic\_Beat\_New
- PoliceDistrict selection

**BEAT\_NUM**

- 50
- 51
- 52
- 53

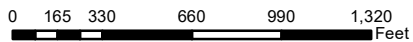

**DISCLAIMER:**  
 No warranty is made by the New Haven Police as to the accuracy, reliability or completeness of these data. The listed addresses may not necessarily be the actual locations of the incidents, but are rather used as reference points. The New Haven Police assumes no responsibility arising from the use of this information.





<b>DISTRICT 5 - MAJOR CRIMES BETWEEN AUG 31 AND SEP 13 2020</b>							
CASE#	CHRG_DESC	PREM_DESC	ADDRESS	DATE	TIME	DOW	DIST
20029739	BURGLARY-BREAKING & ENTERING	PARKING LOT / GARAGE	68 HALLOCK ST	20200901	0817	TUE	5
20030102	BURGLARY-BREAKING & ENTERING	GOVERNMENT/PUBLIC BUILDING	915 ELLA T GRASSO BLVD	20200904	1247	FRI	5
20030420	BURGLARY-BREAKING & ENTERING	RESIDENCE/HOME	20 KOSSUTH ST	20200907	1046	MON	5
20031017	BURGLARY-BREAKING & ENTERING	RESIDENCE/HOME	516 COLUMBUS AVE, APTA	20200912	0832	SAT	5
20029705	LARCENY-FROM VEHICLE	RESIDENCE/HOME	241 COLUMBUS AVE	20200831	2010	MON	5

**WEEKLY CRIME / CFS COMPARISON REPORT**

*This report covers periods:*

**Current Week** 9/7/2020 to 9/13/2020 (Monday-Sunday)  
**Prior Week** 8/31/2020 to 9/6/2020 (Prior Week)  
**Last 4 Weeks** 8/17/2020 to 9/13/2020 (28 Day Period)  
**Year to Date (YTD)** 1/1/2020 to 9/13/2020



*Each period is compared to the same period in the previous year.*

**DISTRICT 6 - DIXWELL**

**Incident Reports**

	Week to Date			Prior Week		28 days			Year to Date		
	2020	2019	Cng	2020	Cng	2020	2019	Cng	2020	2019	Cng
<b>VIOLENT CRIME:</b>											
Murder Victims	0	0	--	0	--	0	0	--	1	1	0.0%
Felony Sex. Assault	0	0	--	0	--	0	0	--	1	1	0.0%
Robbery with Firearm	0	0	--	0	--	1	0	--	3	1	200.0%
Other Robbery	0	0	--	0	--	0	2	-100.0%	7	3	133.3%
Assault with Firearm Victims	0	0	--	0	--	0	2	-100.0%	1	4	-75.0%
Agg. Assault (NIBRS)	0	0	--	0	--	0	1	-100.0%	6	12	-50.0%
<b>Total:</b>	<b>0</b>	<b>0</b>	<b>--</b>	<b>0</b>	<b>--</b>	<b>1</b>	<b>5</b>	<b>-80.0%</b>	<b>19</b>	<b>22</b>	<b>-13.6%</b>
<b>PROPERTY CRIME:</b>											
Burglary	0	0	--	0	--	0	1	-100.0%	0	9	-100.0%
MV Theft	0	0	--	0	--	0	2	-100.0%	10	15	-33.3%
Larceny from Vehicle	1	1	0.0%	0	--	1	4	-75.0%	10	10	0.0%
Other Larceny	2	3	-33.3%	1	100.0%	5	7	-28.6%	39	41	-4.9%
<b>Total:</b>	<b>3</b>	<b>4</b>	<b>-25.0%</b>	<b>1</b>	<b>200.0%</b>	<b>6</b>	<b>14</b>	<b>-57.1%</b>	<b>59</b>	<b>75</b>	<b>-21.3%</b>
<b>OTHER CRIME:</b>											
Simple Assault	0	1	-100.0%	0	--	0	5	-100.0%	12	46	-73.9%
Prostitution	0	0	--	0	--	0	0	--	0	0	--
Drugs & Narcotics	0	0	--	0	--	0	1	-100.0%	8	27	-70.4%
Vandalism	0	0	--	1	-100.0%	2	1	100.0%	36	42	-14.3%
Intimidation/Threatening	0	0	--	1	-100.0%	2	2	0.0%	34	34	0.0%
Weapons Violation	0	0	--	0	--	0	2	-100.0%	11	17	-35.3%
<b>Total:</b>	<b>0</b>	<b>1</b>	<b>-100.0%</b>	<b>2</b>	<b>-100.0%</b>	<b>4</b>	<b>11</b>	<b>-63.6%</b>	<b>101</b>	<b>166</b>	<b>-39.2%</b>
Motor Vehicle Stops	0	10	-100.0%	3	-100.0%	6	43	-86.0%	77	202	-61.9%
Confirmed Shots Fired	0	0	--	0	--	1	0	--	7	2	250.0%

**Robbery**

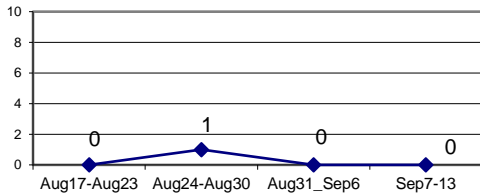

**Agg. Assault (NIBRS)**

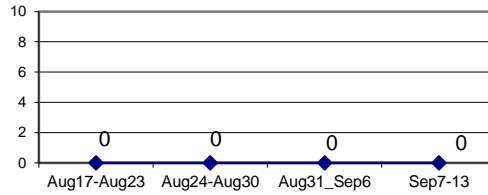

**Burglary**

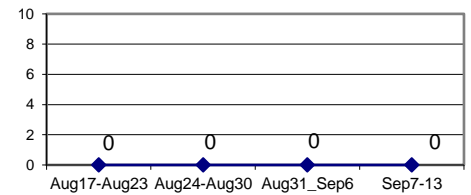

**Larceny from Vehicle**

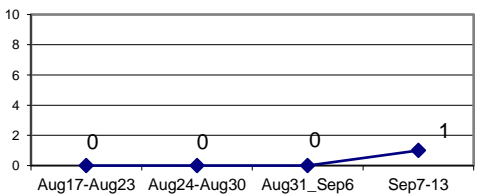

**MV Theft**

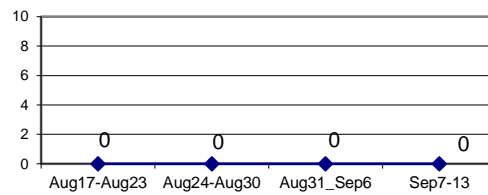

**Confirmed Shots Fired**

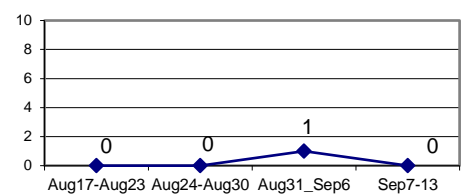

**DISCLAIMER:**

No warranty is made by the New Haven Police as to the accuracy, reliability or completeness of these data. The listed addresses may not necessarily be the actual locations of the incidents, but are rather used as reference points. The New Haven Police assumes no responsibility arising from the use of this information.

# DISTRICT 6 - MAJOR OFFENSES

## AUG 31 - SEP 13 2020

**Legend**

**MAJOR CRIMES selection**

**CHRG\_DESC**



FIREARM DISCHARGE (WEAPON LAW VIOLATION)



LARCENY-FROM VEHICLE

STREETS\_DISTRICT\_6

district6\_blg

Dist6\_Police\_Geographic\_Beat

**CARBEATNUM**

60

61

62

63

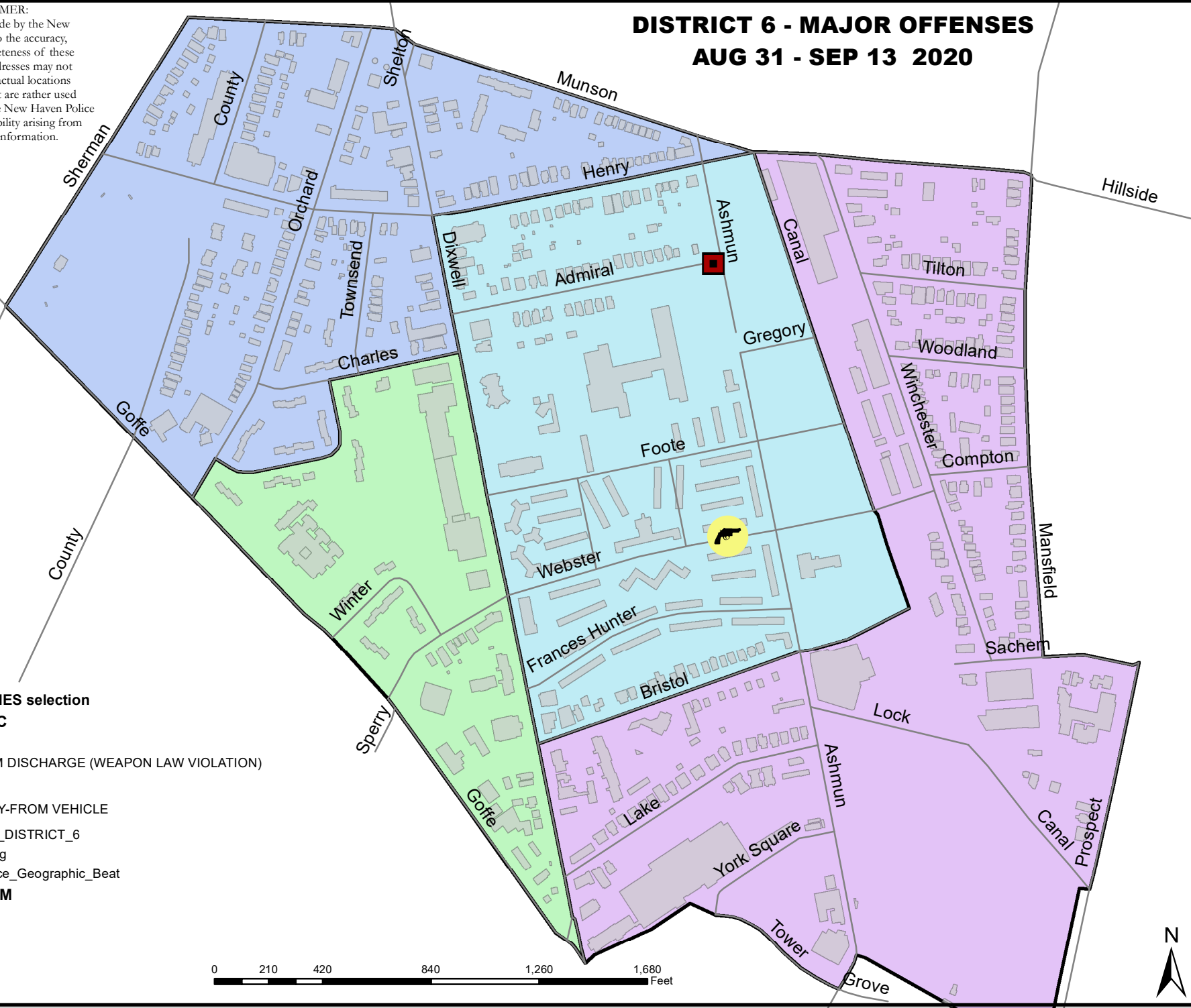
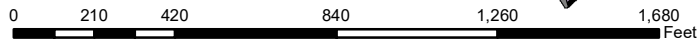

<b>DISTRICT 6 - MAJOR CRIMES BETWEEN AUG 31 AND SEP 13 2020</b>							
CASE#	CHRG_DESC	PREM_DESC	ADDRESS	DATE	TIME	DOW	DIST
20030252	FIREARM DISCHARGE (WEAPON LAW V	STREET/HIGHWAY/ALLE	35 WEBSTER ST	20200905	2116	SAT	6
20030973	LARCENY-FROM VEHICLE	STREET/HIGHWAY/ALLE	4 ADMIRAL ST	20200911	2015	FRI	6

**WEEKLY CRIME / CFS COMPARISON REPORT**

*This report covers periods:*

<b>Current Week</b>	<b>9/7/2020</b>	<b>to</b>	<b>9/13/2020</b>	(Monday-Sunday)
<b>Prior Week</b>	<b>8/31/2020</b>	<b>to</b>	<b>9/6/2020</b>	(Prior Week)
<b>Last 4 Weeks</b>	<b>8/17/2020</b>	<b>to</b>	<b>9/13/2020</b>	(28 Day Period)
<b>Year to Date (YTD)</b>	<b>1/1/2020</b>	<b>to</b>	<b>9/13/2020</b>	



*Each period is compared to the same period in the previous year.*

**DISTRICT 7 - NEWHALLVILLE**

**Incident Reports**

	Week to Date			Prior Week		28 days			Year to Date		
	2020	2019	Cng	2020	Cng	2020	2019	Cng	2020	2019	Cng
<b>VIOLENT CRIME:</b>											
Murder Victims	0	0	--	0	--	1	0	--	1	0	--
Felony Sex. Assault	0	0	--	0	--	0	0	--	0	4	-100.0%
Robbery with Firearm	0	0	--	1	-100.0%	4	0	--	15	7	114.3%
Other Robbery	0	0	--	0	--	4	1	300.0%	19	11	72.7%
Assault with Firearm Victims	0	0	--	1	-100.0%	2	3	-33.3%	13	15	-13.3%
Agg. Assault (NIBRS)	1	2	-50.0%	1	0.0%	5	10	-50.0%	35	76	-53.9%
<b>Total:</b>	<b>1</b>	<b>2</b>	<b>-50.0%</b>	<b>3</b>	<b>-66.7%</b>	<b>16</b>	<b>14</b>	<b>14.3%</b>	<b>83</b>	<b>113</b>	<b>-26.5%</b>
<b>PROPERTY CRIME:</b>											
Burglary	1	3	-66.7%	1	0.0%	5	14	-64.3%	63	67	-6.0%
MV Theft	0	0	--	1	-100.0%	3	8	-62.5%	57	49	16.3%
Larceny from Vehicle	1	0	--	0	--	7	8	-12.5%	71	110	-35.5%
Other Larceny	5	7	-28.6%	6	-16.7%	29	33	-12.1%	214	196	9.2%
<b>Total:</b>	<b>7</b>	<b>10</b>	<b>-30.0%</b>	<b>8</b>	<b>-12.5%</b>	<b>44</b>	<b>63</b>	<b>-30.2%</b>	<b>405</b>	<b>422</b>	<b>-4.0%</b>
<b>OTHER CRIME:</b>											
Simple Assault	2	4	-50.0%	1	100.0%	7	18	-61.1%	84	175	-52.0%
Prostitution	0	0	--	0	--	0	0	--	0	0	--
Drugs & Narcotics	1	0	--	1	0.0%	3	5	-40.0%	76	80	-5.0%
Vandalism	5	2	150.0%	5	0.0%	18	23	-21.7%	208	246	-15.4%
Intimidation/Threatening	7	4	75.0%	3	133.3%	18	9	100.0%	175	95	84.2%
Weapons Violation	1	1	0.0%	1	0.0%	2	6	-66.7%	43	71	-39.4%
<b>Total:</b>	<b>16</b>	<b>11</b>	<b>45.5%</b>	<b>11</b>	<b>45.5%</b>	<b>48</b>	<b>61</b>	<b>-21.3%</b>	<b>586</b>	<b>667</b>	<b>-12.1%</b>
Motor Vehicle Stops	6	49	-87.8%	14	-57.1%	28	161	-82.6%	705	1455	-51.5%
Confirmed Shots Fired	1	1	0.0%	3	-66.7%	5	4	25.0%	26	30	-13.3%

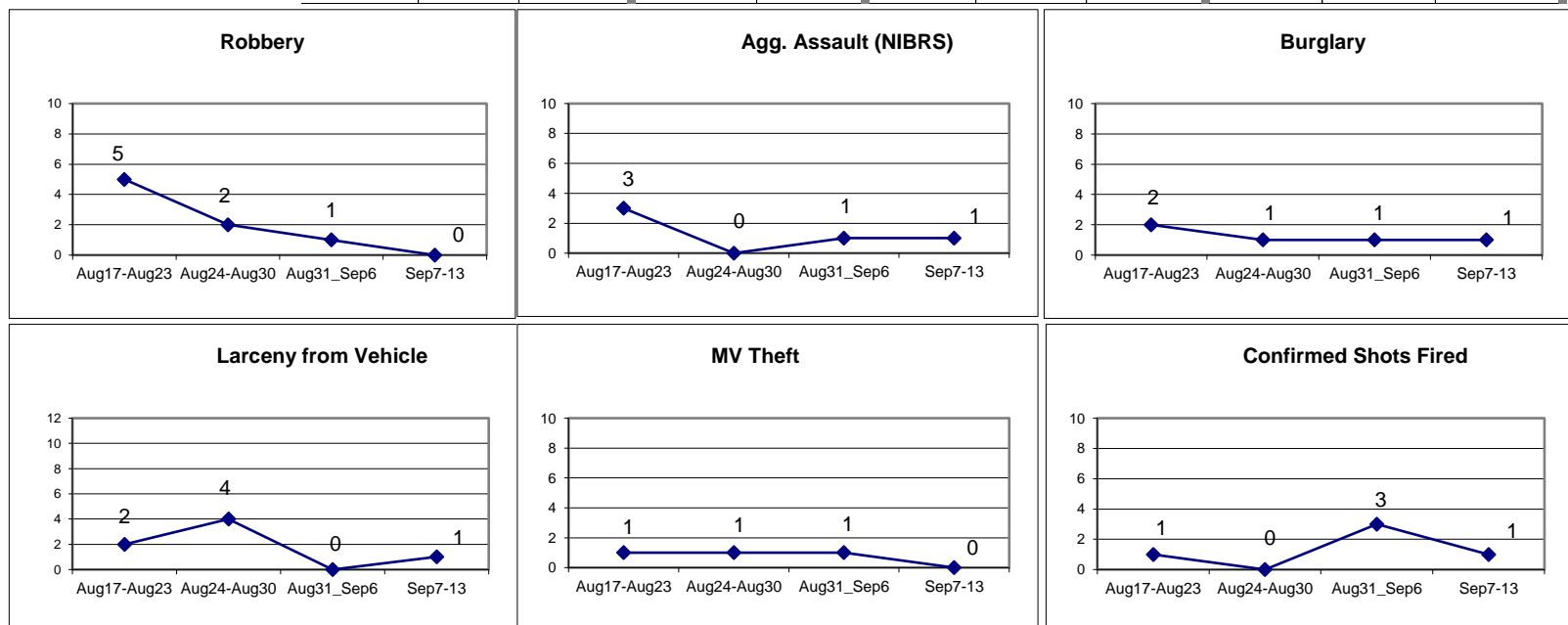

# DISTRICT 7 - MAJOR OFFENSES

## AUG 31 - SEP 13 2020

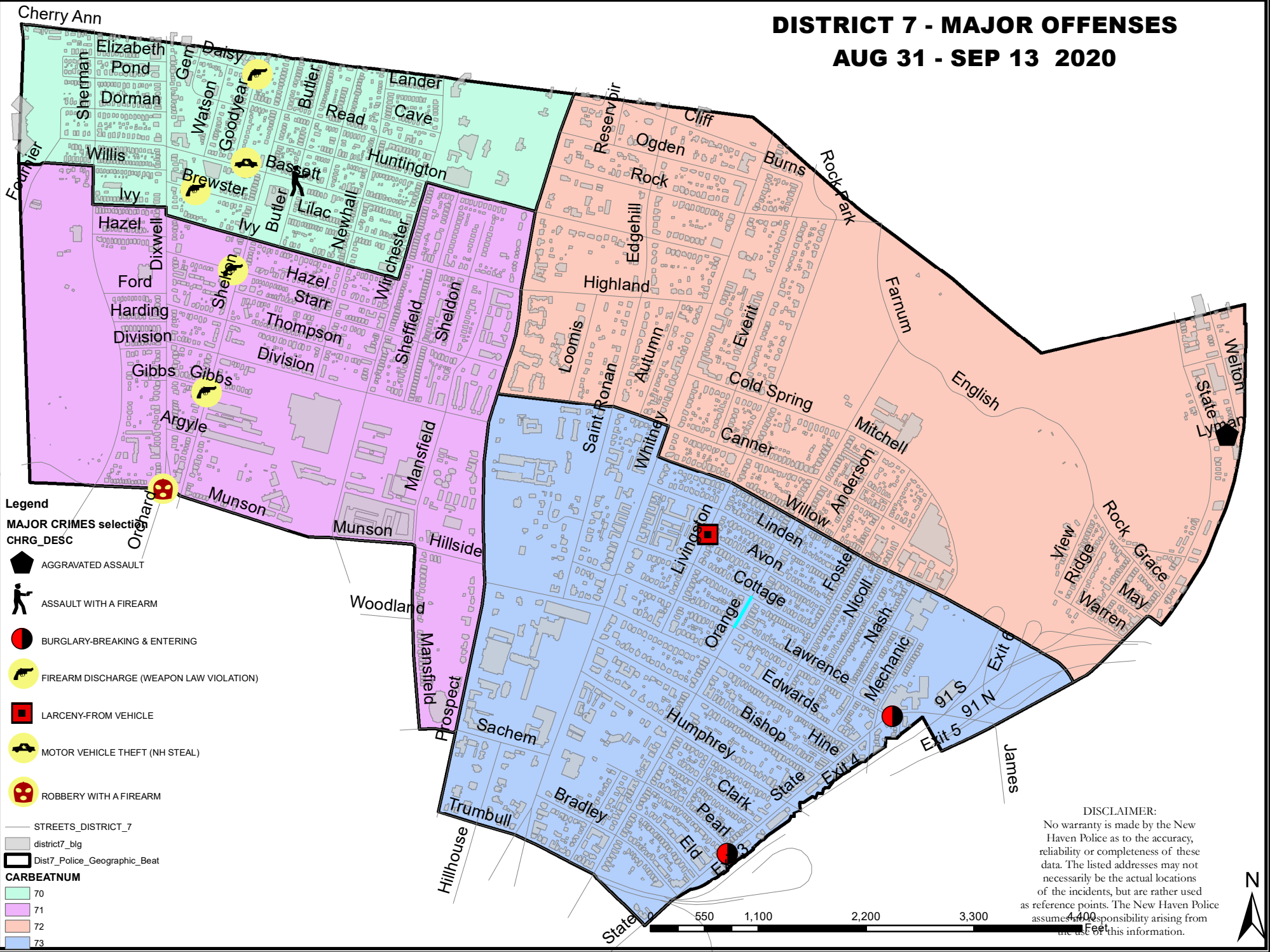

<b>DISTRICT 7 - MAJOR CRIMES BETWEEN AUG 31 AND SEP 13 2020</b>							
CASE#	CHRG_DESC	PREM_DESC	ADDRESS	DATE	TIME	DOW	DIST
20031118	AGGRAVATED ASSAULT	STREET/HIGHWAY/ALLEYWAY	9 LYMAN ST	20200913	0414	SUN	7
20030365	ASSAULT WITH A FIREARM	STREET/HIGHWAY/ALLEYWAY	115 BASSETT ST	20200906	1940	SUN	7
20029856	BURGLARY-BREAKING & ENTERING	RESIDENCE/HOME	815 STATE ST	20200902	0131	WED	7
20030760	BURGLARY-BREAKING & ENTERING	COMMERCIAL/OFFICE BLDG	1031 STATE ST	20200910	0140	THU	7
20029615	FIREARM DISCHARGE (WEAPON LAW	PARKING LOT / GARAGE	160 HAZEL ST, 40	20200831	0507	MON	7
20029727	FIREARM DISCHARGE (WEAPON LAW	STREET/HIGHWAY/ALLEYWAY	97 GOODYEAR ST	20200901	0240	TUE	7
20030069	FIREARM DISCHARGE (WEAPON LAW	STREET/HIGHWAY/ALLEYWAY	114 SHELTON AVE	20200904	0523	FRI	7
20030631	FIREARM DISCHARGE (WEAPON LAW	STREET/HIGHWAY/ALLEYWAY	58 BREWSTER ST	20200908	2204	TUE	7
20030415	LARCENY-FROM VEHICLE	STREET/HIGHWAY/ALLEYWAY	93 LIVINGSTON ST	20200907	1004	MON	7
20029862	MOTOR VEHICLE THEFT (NH STEAL)	PARKING LOT / GARAGE	159 BASSETT ST	20200902	0738	WED	7
20030013	ROBBERY WITH A FIREARM	STREET/HIGHWAY/ALLEYWAY	ORCHARD ST & MUNSON	20200903	1403	THU	7

**WEEKLY CRIME / CFS COMPARISON REPORT**

*This report covers periods:*

<b>Current Week</b>	<b>9/7/2020</b>	<b>to</b>	<b>9/13/2020</b>	(Monday-Sunday)
<b>Prior Week</b>	<b>8/31/2020</b>	<b>to</b>	<b>9/6/2020</b>	(Prior Week)
<b>Last 4 Weeks</b>	<b>8/17/2020</b>	<b>to</b>	<b>9/13/2020</b>	(28 Day Period)
<b>Year to Date (YTD)</b>	<b>1/1/2020</b>	<b>to</b>	<b>9/13/2020</b>	



*Each period is compared to the same period in the previous year.*

**DISTRICT 8 - FAIR HAVEN**

**Incident Reports**

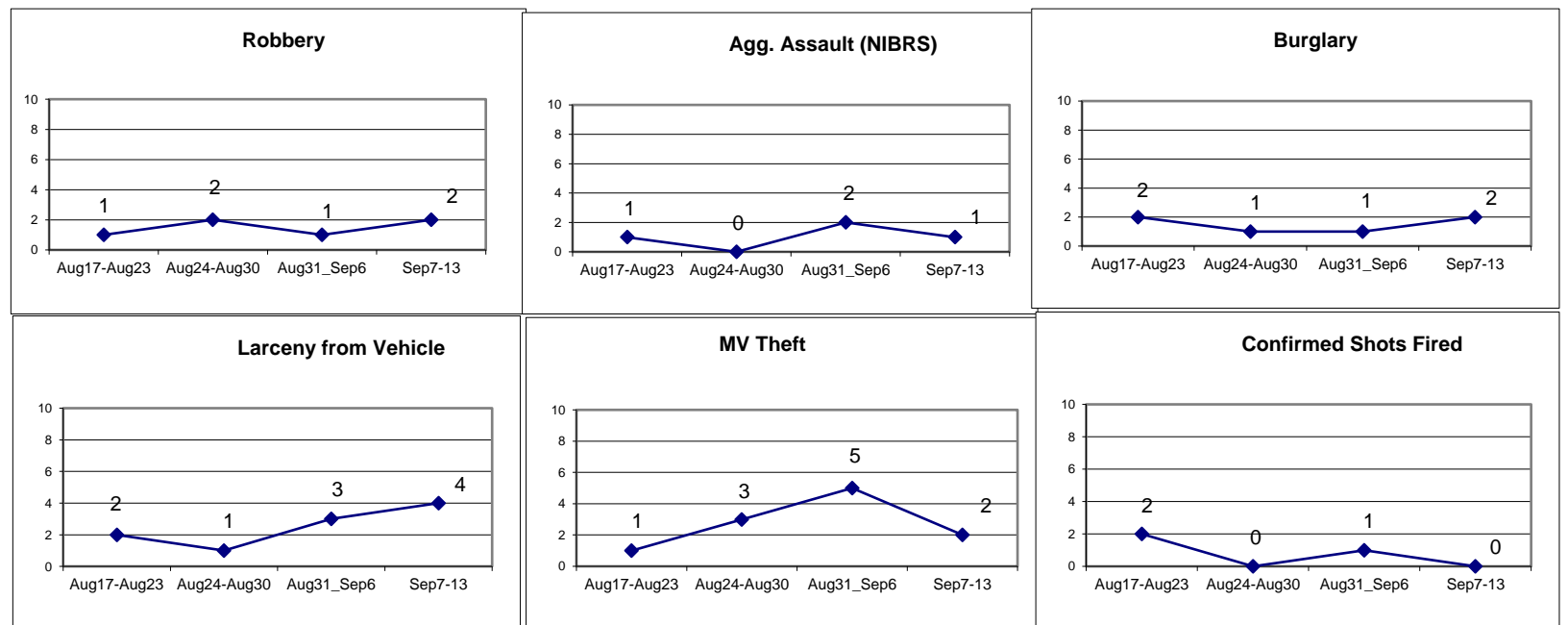

	Week to Date			Prior Week		28 days			Year to Date		
	2020	2019	Cng	2020	Cng	2020	2019	Cng	2020	2019	Cng
<b>VIOLENT CRIME:</b>											
Murder Victims	0	0	--	0	--	0	0	--	1	0	--
Felony Sex. Assault	1	0	--	0	--	1	0	--	2	2	0.0%
Robbery with Firearm	1	0	--	1	0.0%	3	6	-50.0%	11	18	-38.9%
Other Robbery	1	0	--	0	--	3	3	0.0%	24	33	-27.3%
Assault with Firearm Victims	0	1	-100.0%	1	-100.0%	2	4	-50.0%	13	10	30.0%
Agg. Assault (NIBRS)	1	3	-66.7%	2	-50.0%	4	9	-55.6%	49	84	-41.7%
<b>Total:</b>	<b>4</b>	<b>4</b>	<b>0.0%</b>	<b>4</b>	<b>0.0%</b>	<b>13</b>	<b>22</b>	<b>-40.9%</b>	<b>100</b>	<b>147</b>	<b>-32.0%</b>
<b>PROPERTY CRIME:</b>											
Burglary	2	1	100.0%	1	100.0%	6	5	20.0%	47	66	-28.8%
MV Theft	2	2	0.0%	5	-60.0%	11	8	37.5%	56	71	-21.1%
Larceny from Vehicle	4	2	100.0%	3	33.3%	10	4	150.0%	73	60	21.7%
Other Larceny	5	7	-28.6%	5	0.0%	20	24	-16.7%	152	201	-24.4%
<b>Total:</b>	<b>13</b>	<b>12</b>	<b>8.3%</b>	<b>14</b>	<b>-7.1%</b>	<b>47</b>	<b>41</b>	<b>14.6%</b>	<b>328</b>	<b>398</b>	<b>-17.6%</b>
<b>OTHER CRIME:</b>											
Simple Assault	3	10	-70.0%	3	0.0%	10	32	-68.8%	121	244	-50.4%
Prostitution	0	0	--	0	--	0	0	--	0	0	--
Drugs & Narcotics	1	1	0.0%	5	-80.0%	8	17	-52.9%	102	172	-40.7%
Vandalism	5	7	-28.6%	4	25.0%	19	21	-9.5%	191	233	-18.0%
Intimidation/Threatening	6	2	200.0%	4	50.0%	28	10	180.0%	203	116	75.0%
Weapons Violation	0	3	-100.0%	3	-100.0%	8	14	-42.9%	49	62	-21.0%
<b>Total:</b>	<b>15</b>	<b>23</b>	<b>-34.8%</b>	<b>19</b>	<b>-21.1%</b>	<b>73</b>	<b>94</b>	<b>-22.3%</b>	<b>666</b>	<b>827</b>	<b>-19.5%</b>
Motor Vehicle Stops	12	14	-14.3%	12	0.0%	29	67	-56.7%	449	750	-40.1%
Confirmed Shots Fired	0	1	-100.0%	1	-100.0%	3	6	-50.0%	19	15	26.7%





# DISTRICT 8 - MAJOR CRIMES

## AUG 31 - SEP 13 2020

- Legend**
- MAJOR CRIMES selection**
- CHRG\_DESC**
-  AGGRAVATED ASSAULT
  -  BURGLARY-BREAKING & ENTERING
  -  LARCENY-FROM VEHICLE
  -  MOTOR VEHICLE THEFT (NH STEAL)
  -  ROBBERY
  -  ROBBERY WITH A FIREARM
- STREETS\_DISTRICT\_8
- district8\_blg
- Dist8\_Police\_Geographic\_Beat
- CARBATNUM**
- 80
  - 81
  - 82
  - 83
  - 84
  - 85

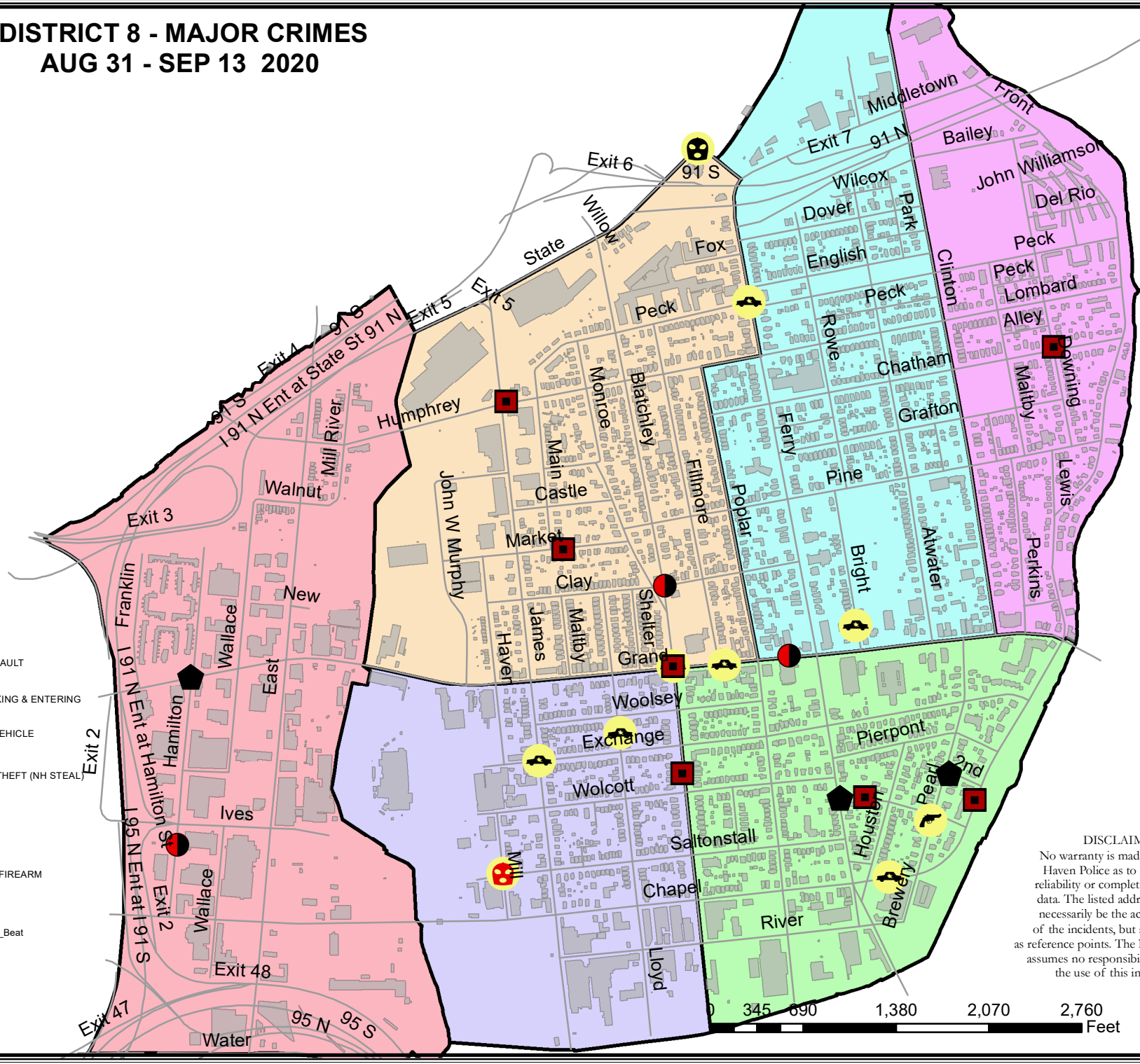

**DISCLAIMER:**  
 No warranty is made by the New Haven Police as to the accuracy, reliability or completeness of these data. The listed addresses may not necessarily be the actual locations of the incidents, but are rather used as reference points. The New Haven Police assumes no responsibility arising from the use of this information.

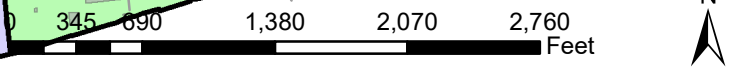

DISTRICT 8 - MAJOR CRIMES BETWEEN AUG 31 AND SEP 13 2020							
CASE#	CHRG_DESC	PREM_DESC	ADDRESS	DATE	TIME	DOW	DIST
20029761	AGGRAVATED ASSAULT	STREET/HIGHWAY/ALLEYWAY	657 GRAND AVE	20200901	1409	TUE	8
20029885	AGGRAVATED ASSAULT	RESIDENCE/HOME	68 2ND ST	20200902	1214	WED	8
20030871	AGGRAVATED ASSAULT	STREET/HIGHWAY/ALLEYWAY	227 FERRY ST	20200911	0051	FRI	8
20029888	BURGLARY-BREAKING & ENTERIN	BAR/NIGHT CLUB	299 BLATCHLEY AVE, 59	20200902	1203	WED	8
20030783	BURGLARY-BREAKING & ENTERIN	PARKING LOT / GARAGE	75 HAMILTON ST	20200910	0923	THU	8
20030792	BURGLARY-BREAKING & ENTERIN	COMMERCIAL/OFFICE BLDG	229 GRAND AVE, FL02	20200910	1112	THU	8
20029698	LARCENY-FROM VEHICLE	STREET/HIGHWAY/ALLEYWAY	305 GRAND AVE	20200831	1950	MON	8
20029876	LARCENY-FROM VEHICLE	PARKING LOT / GARAGE	599 LOMBARD ST	20200902	0935	WED	8
20030335	LARCENY-FROM VEHICLE	STREET/HIGHWAY/ALLEYWAY	50 MARKET ST	20200906	1152	SUN	8
20030585	LARCENY-FROM VEHICLE	STREET/HIGHWAY/ALLEYWAY	71 DOWNING ST	20200908	0921	TUE	8
20030676	LARCENY-FROM VEHICLE	RESIDENCE/HOME	79 CHAMBERS ST, APT3	20200909	1035	WED	8
20030718	LARCENY-FROM VEHICLE	STREET/HIGHWAY/ALLEYWAY	60 FRONT ST	20200909	1811	WED	8
20030772	LARCENY-FROM VEHICLE	STREET/HIGHWAY/ALLEYWAY	174 BLATCHLEY AVE	20200910	0624	THU	8
20029627	MOTOR VEHICLE THEFT (NH STEA	STREET/HIGHWAY/ALLEYWAY	16 BRIGHT ST	20200831	0923	MON	8
20029674	MOTOR VEHICLE THEFT (NH STEA	STREET/HIGHWAY/ALLEYWAY	31 CHAPEL ST	20200831	1710	MON	8
20029698	MOTOR VEHICLE THEFT (NH STEA	STREET/HIGHWAY/ALLEYWAY	305 GRAND AVE	20200831	1950	MON	8
20029741	MOTOR VEHICLE THEFT (NH STEA	STREET/HIGHWAY/ALLEYWAY	205 LLOYD ST	20200901	0848	TUE	8
20030059	MOTOR VEHICLE THEFT (NH STEA	STREET/HIGHWAY/ALLEYWAY	604 FERRY ST	20200903	2326	THU	8
20031138	MOTOR VEHICLE THEFT (NH STEA	HOTEL/MOTEL/ETC	270 GRAND AVE	20200913	1312	SUN	8
20031173	MOTOR VEHICLE THEFT (NH STEA	STREET/HIGHWAY/ALLEYWAY	JAMES ST & EXCHANGE ST	20200913	2013	SUN	8
20030313	FIREARM DISCHARGE (WEAPON L	STREET/HIGHWAY/ALLEYWAY	E. Pearl St/Chambers St	20200906	0935	SUN	8
20030469	ROBBERY	PARKING LOT / GARAGE	STATE ST & MAY ST	20200907	1831	MON	8
20029719	ROBBERY WITH A FIREARM	STREET/HIGHWAY/ALLEYWAY	604 FERRY ST	20200831	2332	MON	8
20030642	ROBBERY WITH A FIREARM	STREET/HIGHWAY/ALLEYWAY	SALTONSTALL AVE & MILL ST	20200909	0033	WED	8

This report covers periods:

Current Week	9/7/2020	to	9/13/2020	(Monday-Sunday)
Prior Week	8/31/2020	to	9/6/2020	(Prior Week)
Last 4 Weeks	8/17/2020	to	9/13/2020	(28 Day Period)
Year to Date (YTD)	1/1/2020	to	9/13/2020	



Each period is compared to the same period in the previous year.

### DISTRICT 9 - EAST SHORE

#### Incident Reports

	Week to Date			Prior Week		28 days			Year to Date		
	2020	2019	Cng	2020	Cng	2020	2019	Cng	2020	2019	Cng
<b>VIOLENT CRIME:</b>											
Murder Victims	0	0	--	0	--	0	0	--	2	1	100.0%
Felony Sex. Assault	0	0	--	0	--	0	0	--	3	4	-25.0%
Robbery with Firearm	0	1	-100.0%	0	--	2	1	100.0%	8	3	166.7%
Other Robbery	1	2	-50.0%	1	0.0%	2	2	0.0%	8	12	-33.3%
Assault with Firearm Victims	1	0	--	0	--	1	1	0.0%	11	5	120.0%
Agg. Assault (NIBRS)	1	1	0.0%	2	-50.0%	5	5	0.0%	35	58	-39.7%
<b>Total:</b>	<b>3</b>	<b>4</b>	<b>-25.0%</b>	<b>3</b>	<b>0.0%</b>	<b>10</b>	<b>9</b>	<b>11.1%</b>	<b>67</b>	<b>83</b>	<b>-19.3%</b>
<b>PROPERTY CRIME:</b>											
Burglary	0	1	-100.0%	0	--	0	7	-100.0%	42	60	-30.0%
MV Theft	1	3	-66.7%	3	-66.7%	8	10	-20.0%	64	78	-17.9%
Larceny from Vehicle	2	3	-33.3%	2	0.0%	6	6	0.0%	51	81	-37.0%
Other Larceny	17	5	240.0%	17	0.0%	63	27	133.3%	445	356	25.0%
<b>Total:</b>	<b>20</b>	<b>12</b>	<b>66.7%</b>	<b>22</b>	<b>-9.1%</b>	<b>77</b>	<b>50</b>	<b>54.0%</b>	<b>602</b>	<b>575</b>	<b>4.7%</b>
<b>OTHER CRIME:</b>											
Simple Assault	0	1	-100.0%	0	--	6	18	-66.7%	80	155	-48.4%
Prostitution	0	0	--	0	--	0	0	--	0	0	--
Drugs & Narcotics	3	0	--	0	--	8	4	100.0%	54	108	-50.0%
Vandalism	7	8	-12.5%	5	40.0%	19	25	-24.0%	148	234	-36.8%
Intimidation/Threatening	4	8	-50.0%	5	-20.0%	19	21	-9.5%	230	124	85.5%
Weapons Violation	1	1	0.0%	0	--	3	3	0.0%	41	27	51.9%
<b>Total:</b>	<b>15</b>	<b>18</b>	<b>-16.7%</b>	<b>10</b>	<b>50.0%</b>	<b>55</b>	<b>71</b>	<b>-22.5%</b>	<b>553</b>	<b>648</b>	<b>-14.7%</b>
Motor Vehicle Stops	5	44	-88.6%	20	-75.0%	67	147	-54.4%	397	995	-60.1%
Confirmed Shots Fired	4	0	--	3	33.3%	8	1	700.0%	22	10	120.0%

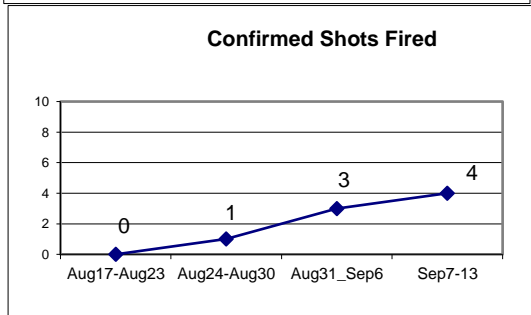
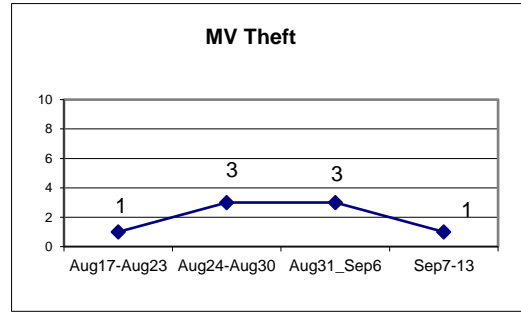
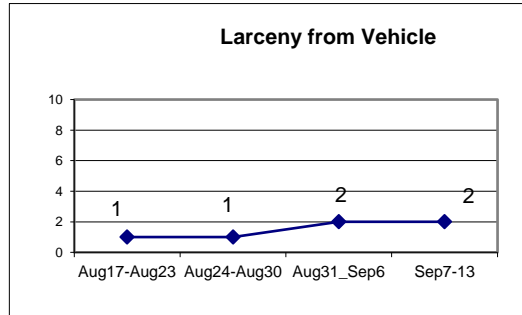
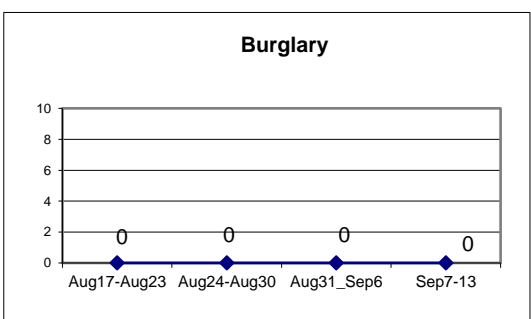
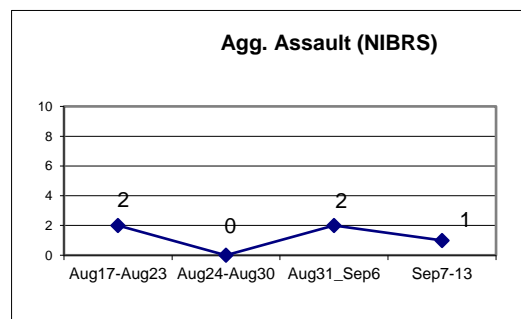
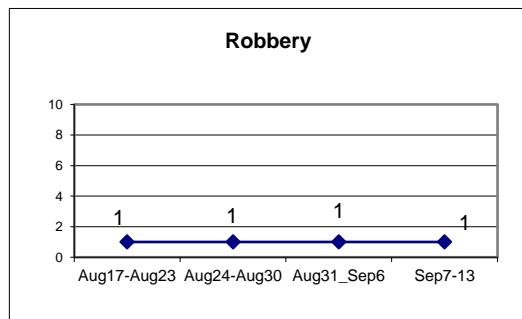



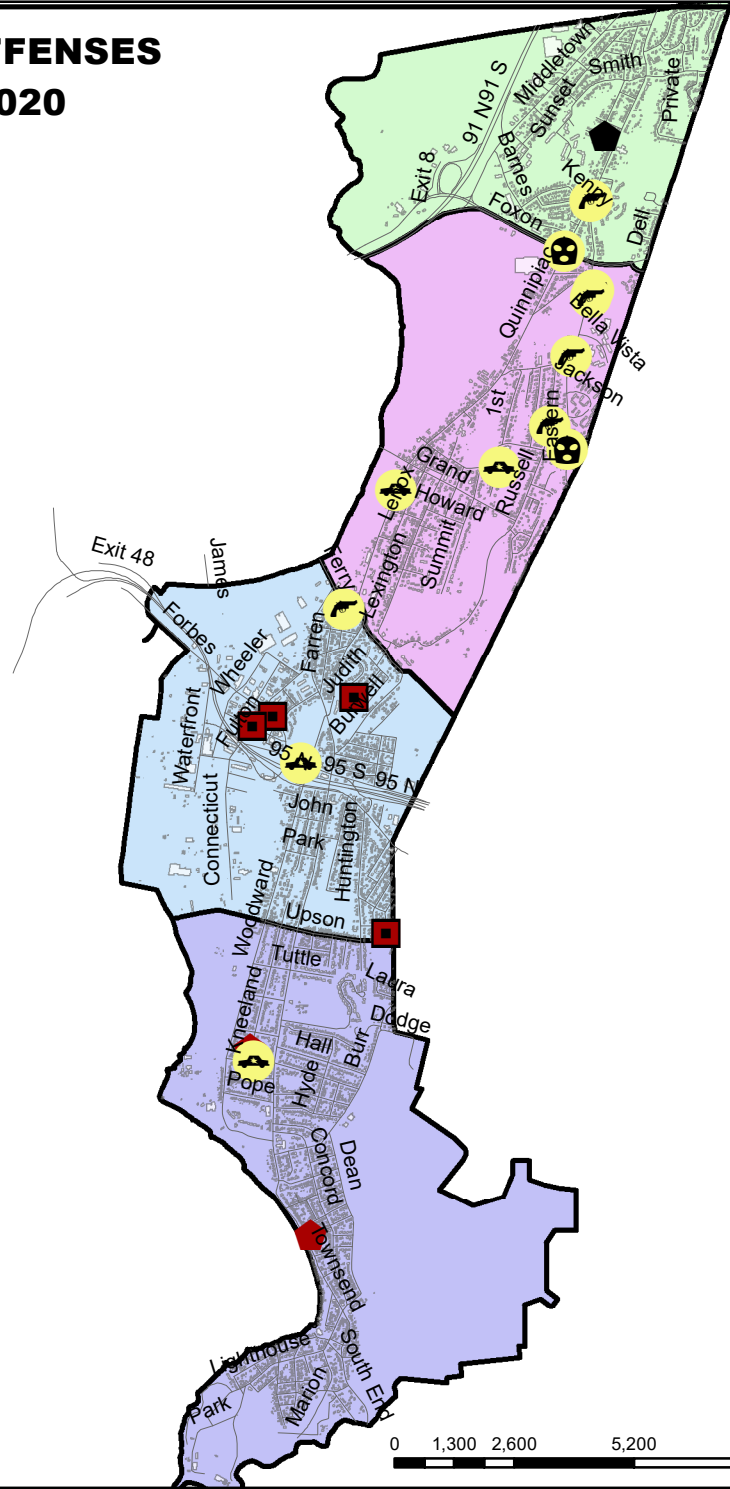

# DISTRICT 9 - MAJOR OFFENSES



## AUG 31 - SEP 13 2020







Legend

**CHRG\_DESC**

-  FIREARM DISCHARGE (WEAPON LAW VIOLATION)
-  INTIMIDATION WITH A WEAPON
-  LARCENY-FROM VEHICLE
-  MOTOR VEHICLE THEFT (NH STEAL)
-  ROBBERY

-  STREETS\_DISTRICT\_9
-  district9\_blg
-  Dist9\_Police\_Geographic\_Beat

**CARBEATNUM**

-  90
-  91
-  92
-  93

**DISCLAIMER:**  
 No warranty is made by the New Haven Police as to the accuracy, reliability or completeness of these data. The listed addresses may not necessarily be the actual locations of the incidents, but are rather used as reference points. The New Haven Police assumes no responsibility arising from the use of this information.



DISTRICT 9 - MAJOR CRIMES BETWEEN AUG 31 AND SEP 13 2020							
CASE#	CHRG_DESC	PREM_DESC	ADDRESS	DATE	TIME	DOW	DIST
20029834	FIREARM DISCHARGE (WEAPON LAW)	RESIDENCE/HOME	687 RUSSELL ST	20200902	0524	WED	9
20030192	FIREARM DISCHARGE (WEAPON LAW)	RESIDENCE/HOME	88 PARDEE ST	20200905	0209	SAT	9
20030349	FIREARM DISCHARGE (WEAPON LAW)	RESIDENCE/HOME	1361 QUINNIPIAC AVE	20200906	1700	SUN	9
20030406	FIREARM DISCHARGE (WEAPON LAW)	STREET/HIGHWAY/ALLEYWAY	437 EASTERN ST, APTP	20200907	0350	MON	9
20030495	FIREARM DISCHARGE (WEAPON LAW)	RESIDENCE/HOME	1363 QUINNIPIAC AVE	20200907	2257	MON	9
20031154	FIREARM DISCHARGE (WEAPON LAW)	STREET/HIGHWAY/ALLEYWAY	425 EASTERN ST	20200913	1919	SUN	9
20031175	FIREARM DISCHARGE (WEAPON LAW)	STREET/HIGHWAY/ALLEYWAY	EASTERN ST & HEMINGWAY ST	20200913	2147	SUN	9
20029868	INTIMIDATION WITH A WEAPON	STREET/HIGHWAY/ALLEYWAY	FORT HALE RD & TOWNSEND A	20200902	0857	WED	9
20030169	INTIMIDATION WITH A WEAPON	RESIDENCE/HOME	15 BEECHER PL	20200904	2037	FRI	9
20030076	LARCENY-FROM VEHICLE	PARKING LOT / GARAGE	276 FORBES AVE	20200904	0831	FRI	9
20030084	LARCENY-FROM VEHICLE	STREET/HIGHWAY/ALLEYWAY	50 KENDALL ST	20200904	1120	FRI	9
20030450	LARCENY-FROM VEHICLE	RESIDENCE/HOME	45 RIVERVIEW RD	20200907	1549	MON	9
20030467	LARCENY-FROM VEHICLE	STREET/HIGHWAY/ALLEYWAY	110 ELIZABETH ANN DR	20200907	1816	MON	9
20029999	MOTOR VEHICLE THEFT (NH STEAL)	STREET/HIGHWAY/ALLEYWAY	603 QUINNIPIAC AVE	20200903	1204	THU	9
20029731	MOTOR VEHICLE THEFT (NH STEAL)	CONVENIENCE STORE	401 FORBES AVE	20200901	0529	TUE	9
20030293	MOTOR VEHICLE THEFT (NH STEAL)	PARKING LOT / GARAGE	138 FORT HALE RD	20200906	0000	SUN	9
20031088	MOTOR VEHICLE THEFT (NH STEAL)	STREET/HIGHWAY/ALLEYWAY	95 CARROLL ST	20200912	2112	SAT	9
20030394	ROBBERY	STREET/HIGHWAY/ALLEYWAY	88 EASTERN ST	20200906	2333	SUN	9
20030669	ROBBERY	SERVICE/GAS STATION	1260 QUINNIPIAC AVE	20200909	1022	WED	9
20030542	AGGRAVATED ASSAULT	RESIDENCE/HOME	19 HEMINGWAY PLACE	20200908	1140	TUE	9

**WEEKLY CRIME / CFS COMPARISON REPORT**

*This report covers periods:*

<b>Current Week</b>	<b>9/7/2020</b>	<b>to</b>	<b>9/13/2020</b>	(Monday-Sunday)
<b>Prior Week</b>	<b>8/31/2020</b>	<b>to</b>	<b>9/6/2020</b>	(Prior Week)
<b>Last 4 Weeks</b>	<b>8/17/2020</b>	<b>to</b>	<b>9/13/2020</b>	(28 Day Period)
<b>Year to Date (YTD)</b>	<b>1/1/2020</b>	<b>to</b>	<b>9/13/2020</b>	



*Each period is compared to the same period in the previous year.*

**DISTRICT 10 - BEAVER HILL**

**Incident Reports**

	Week to Date			Prior Week		28 days			Year to Date		
	2020	2019	Cng	2020	Cng	2020	2019	Cng	2020	2019	Cng
<b>VIOLENT CRIME:</b>											
Murder Victims	0	0	--	0	--	0	0	--	2	3	-33.3%
Felony Sex. Assault	0	0	--	0	--	0	0	--	2	0	--
Robbery with Firearm	0	0	--	1	-100.0%	2	2	0.0%	11	5	120.0%
Other Robbery	0	0	--	1	-100.0%	2	3	-33.3%	14	14	0.0%
Assault with Firearm Victims	0	0	--	0	--	0	0	--	5	6	-16.7%
Agg. Assault (NIBRS)	0	1	-100.0%	2	-100.0%	4	5	-20.0%	25	48	-47.9%
<b>Total:</b>	<b>0</b>	<b>1</b>	<b>-100.0%</b>	<b>4</b>	<b>-100.0%</b>	<b>8</b>	<b>10</b>	<b>-20.0%</b>	<b>59</b>	<b>76</b>	<b>-22.4%</b>
<b>PROPERTY CRIME:</b>											
Burglary	0	0	--	1	-100.0%	7	2	250.0%	28	32	-12.5%
MV Theft	0	2	-100.0%	0	--	0	9	-100.0%	49	47	4.3%
Larceny from Vehicle	0	6	-100.0%	0	--	2	18	-88.9%	30	64	-53.1%
Other Larceny	3	2	50.0%	3	0.0%	15	9	66.7%	122	114	7.0%
<b>Total:</b>	<b>3</b>	<b>10</b>	<b>-70.0%</b>	<b>4</b>	<b>-25.0%</b>	<b>24</b>	<b>38</b>	<b>-36.8%</b>	<b>229</b>	<b>257</b>	<b>-10.9%</b>
<b>OTHER CRIME:</b>											
Simple Assault	4	7	-42.9%	2	100.0%	7	15	-53.3%	49	97	-49.5%
Prostitution	0	0	--	0	--	0	0	--	0	0	--
Drugs & Narcotics	1	1	0.0%	2	-50.0%	3	5	-40.0%	29	69	-58.0%
Vandalism	2	12	-83.3%	6	-66.7%	14	25	-44.0%	113	126	-10.3%
Intimidation/Threatening	6	1	500.0%	3	100.0%	13	9	44.4%	108	75	44.0%
Weapons Violation	0	1	-100.0%	1	-100.0%	1	3	-66.7%	16	26	-38.5%
<b>Total:</b>	<b>13</b>	<b>22</b>	<b>-40.9%</b>	<b>14</b>	<b>-7.1%</b>	<b>38</b>	<b>57</b>	<b>-33.3%</b>	<b>315</b>	<b>393</b>	<b>-19.8%</b>
Motor Vehicle Stops	2	25	-92.0%	7	-71.4%	17	104	-83.7%	599	935	-35.9%
Confirmed Shots Fired	2	1	100.0%	0	--	3	2	50.0%	12	6	100.0%

**Robbery**

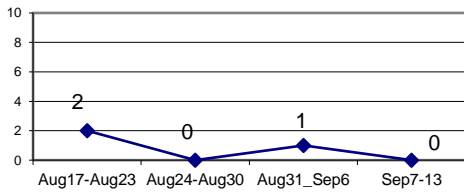

**Agg. Assault (NIBRS)**

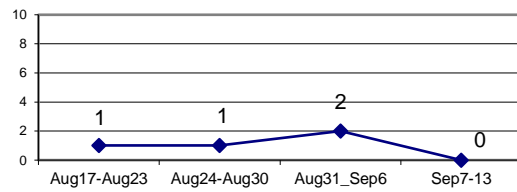

**Burglary**

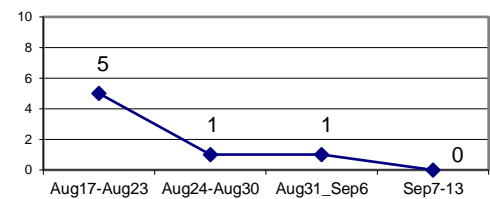

**Larceny from Vehicle**

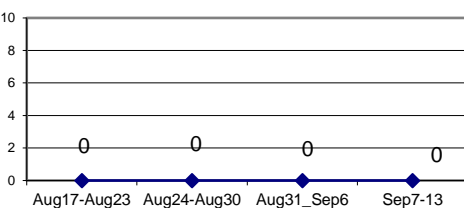

**MV Theft**

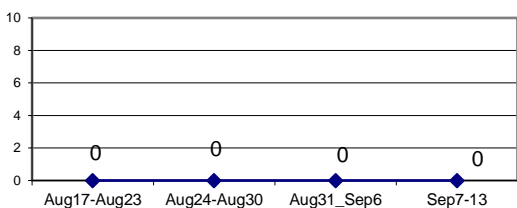

**Confirmed Shots Fired**

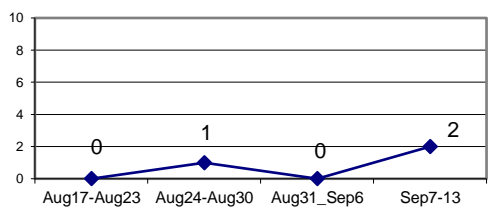

# DISTRICT 10 - MAJOR CRIMES AUG 31 - SEP 13 2020

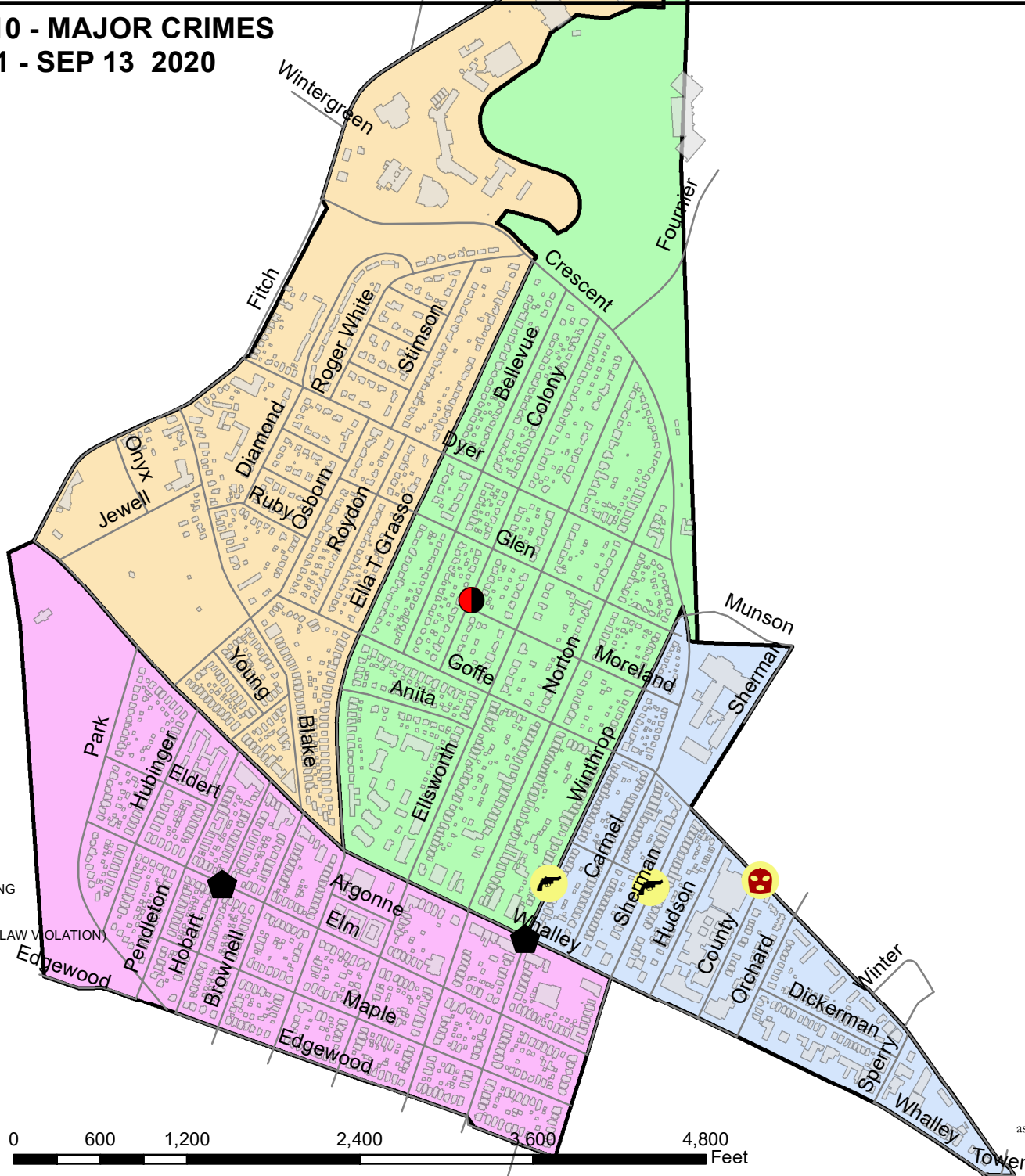

- Legend**
- CHRG\_DESC**
-  AGGRAVATED ASSAULT
  -  BURGLARY-BREAKING & ENTERING
  -  FIREARM DISCHARGE (WEAPON LAW VIOLATION)
  -  ROBBERY WITH A FIREARM
- STREETS\_DISTRICT\_10**
-  district10\_blg
  -  Dist10\_Police\_Geographic\_Beat
- CARBEATNUM**
-  101
  -  102
  -  103
  -  104

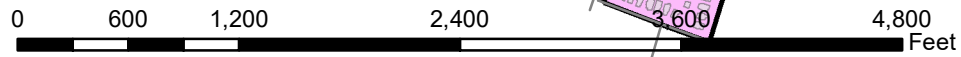

**DISCLAIMER:**  
No warranty is made by the New Haven Police as to the accuracy, reliability or completeness of these data. The listed addresses may not necessarily be the actual locations of the incidents, but are rather used as reference points. The New Haven Police assumes no responsibility arising from the use of this information.



<b>DISTRICT 10 - MAJOR CRIMES BETWEEN AUG 31 AND SEP 13 2020</b>							
CASE#	CHRG_DESC	PREM_DESC	ADDRESS	DATE	TIME	DOW	DIST
20029754	AGGRAVATED ASSAULT	STREET/HIGHWAY/ALLEYWAY	WHALLEY AVE & WINTHROP	20200901	1051	TUE	10
20029816	AGGRAVATED ASSAULT	STREET/HIGHWAY/ALLEYWAY	HOBART ST & ELM ST	20200901	1941	TUE	10
20029878	BURGLARY-BREAKING & ENTERING	RESIDENCE/HOME	51 COLONY RD	20200902	1229	WED	10
20030749	FIREARM DISCHARGE (WEAPON LAW V	STREET/HIGHWAY/ALLEYWAY	476 WINTHROP AVE	20200909	2339	WED	10
20030989	FIREARM DISCHARGE (WEAPON LAW V	STREET/HIGHWAY/ALLEYWAY	354 SHERMAN AVE	20200911	2357	FRI	10
20029822	ROBBERY WITH A FIREARM	PARK/PLAYGROUND	COUNTY ST & GOFFE ST	20200901	2041	TUE	10